

State of California
Well Completion Report
 Form DWR 188 Submitted 7/23/2020
 WCR2020-009348

Owner's Well Number _____ Date Work Began 07/17/2020 Date Work Ended 07/22/2020
 Local Permit Agency Humboldt County Department of Health & Human Services - Land Use Program
 Secondary Permit Agency _____ Permit Number 19/20-0793 Permit Date 04/30/2020

Well Owner (must remain confidential pursuant to Water Code 13752)

Name Dawne Arthur
 Mailing Address 255 13th Street
 City Arcata State CA Zip 95521

Planned Use and Activity

Activity New Well
 Planned Use Water Supply Irrigation - Agriculture

Well Location

Address 900 Milky WAY APN 033-271-021
 City Piercy Zip 95587 County Humboldt Township 05 S
 Latitude 40 0 12.0276 N Longitude -123 47 14.7695 W
 Deg. Min. Sec. Deg. Min. Sec.
 Dec. Lat. 40.003341 Dec. Long. -123.787436
 Vertical Datum _____ Horizontal Datum WGS84
 Location Accuracy _____ Location Determination Method _____
 Range 03 E
 Section 24
 Baseline Meridian Humboldt
 Ground Surface Elevation _____
 Elevation Accuracy _____
 Elevation Determination Method _____

Borehole Information

Orientation Vertical Specify _____
 Drilling Method Direct Rotary Drilling Fluid Air
 Total Depth of Boring 180 Feet
 Total Depth of Completed Well 180 Feet

Water Level and Yield of Completed Well

Depth to first water 35 (Feet below surface)
 Depth to Static _____
 Water Level 30 (Feet) Date Measured 07/22/2020
 Estimated Yield* 2 (GPM) Test Type Air Lift
 Test Length 4 (Hours) Total Drawdown 145 (feet)
 *May not be representative of a well's long term yield.

Geologic Log - Free Form

Depth from Surface Feet to Feet	Description
0 4	top soil
4 29	brown clay
29 51	river gravel
51 73	blue sandstone
73 180	sandstone shale mix

Casings										
Casing #	Depth from Surface Feet to Feet		Casing Type	Material	Casings Specificatons	Wall Thickness (inches)	Outside Diameter (inches)	Screen Type	Slot Size if any (inches)	Description
1	0	40	Blank	PVC	OD: 4.500 in. SDR: 21 Thickness: 0.214 in.	0.214	4.5			
1	40	180	Screen	PVC	OD: 4.500 in. SDR: 21 Thickness: 0.214 in.	0.214	4.5	Milled Slots	0.032	

Annular Material					
Depth from Surface Feet to Feet		Fill	Fill Type Details	Filter Pack Size	Description
0	20	Bentonite	Other Bentonite		Sanitary Seal
20	180	Filter Pack	Other Gravel Pack	3/8 inch	Pea Gravel

Other Observations:

Borehole Specifications		
Depth from Surface Feet to Feet		Borehole Diameter (inches)
0	180	10

Certification Statement			
I, the undersigned, certify that this report is complete and accurate to the best of my knowledge and belief			
Name	FISCH DRILLING		
	Person, Firm or Corporation		
3150 JOHNSON ROAD	HYDESVILLE	CA	95547
Address	City	State	Zip
Signed	<i>electronic signature received</i>	07/23/2020	683865
	C-57 Licensed Water Well Contractor	Date Signed	C-57 License Number

Attachments
scan.pdf - Location Map

DWR Use Only			
CSG #	State Well Number	Site Code	Local Well Number
		N	W
Latitude Deg/Min/Sec		Longitude Deg/Min/Sec	
TRS:			
APN:			

900 Milky Way

Well location

40.0034 W
123.7872 N

Property Line = 45'
Private Road = 295'
Septic System = 200'
US 101 = 1000'
CA 271 = 625'
EEL RIVER = 850'

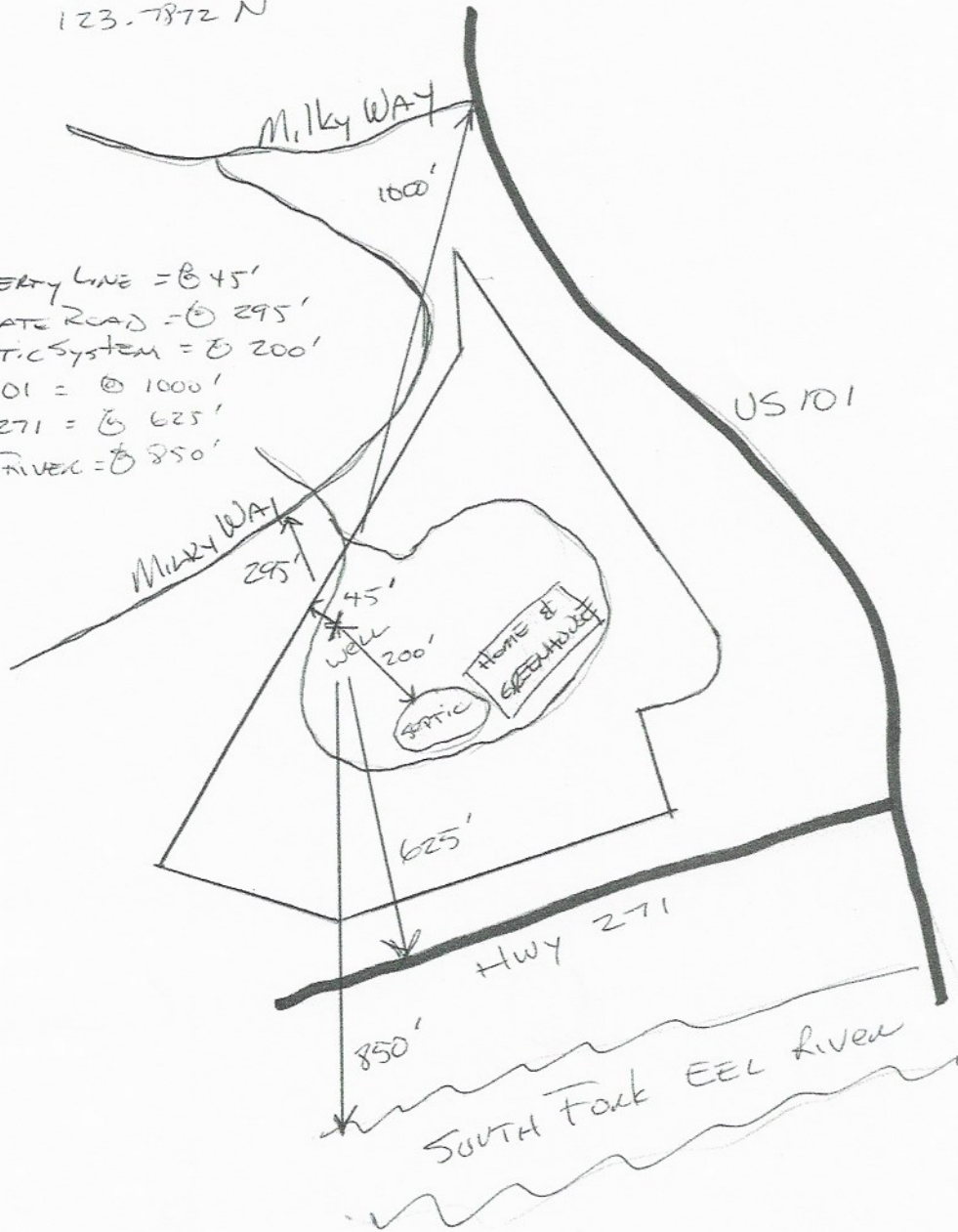

chris@fischdrilling.com

From: OSWCR-NoReply@water.ca.gov
Sent: Thursday, July 23, 2020 9:53 AM
To: chris@fischdrilling.com
Subject: OSWCR: Thank you for submitting Well Completion Report WCR2020-009348

*******Please do not reply to this e-mail message*******

Thank you for submitting your Well Completion Report - A New Production or Monitoring Well, **WCR2020-009348**, using the Online System for Well Completion Reports (OSWCR). The Department of Water Resources will review it for completeness. You will be notified if additional information is required. If you have any questions, please call your local DWR Region Office WCR contact.

DWR Northern Region Office
April Scholzen
(530)529-7368
April.Scholzen@water.ca.gov

To view this record, log in to OSWCR, or use the following link:
https://civicnet.resources.ca.gov/DWR_WELLS/urlrouting.ashx?type=1000&Module=WellCompletion&capID1=20CAP&capID2=00000&capID3=007QS&agencyCode=DWR_WELLS

Licensed Contractor: FISCH DRILLING License Number: 683865
Well Owner: Dawne Arthur
Well Owner Address: 255 13th Street Arcata CA 95521

Well Address: 900 Milky WAY, Piercy, CA 95587 County: Humboldt Parcel: 033-271-021
Latitude/Longitude: 40.003341°N, -123.787436°W
Submitted: 07/23/2020
Record Status: Submitted