



Stamp

**J Truex Architecture**  
 8403 Spring Creek Way Middleton, Id. 83644  
 Phone: 208-634-9810  
 jtruexarchitecture.com

Drawn by: JT  
 Approved by: JT  
 Date: 2/18/25  
 Scale:

Copyright 2025 J Truex Architecture. The use of this drawing is limited to the project and location shown. This drawing is not to be used for any other project without the written consent of J Truex Architecture. All rights reserved. The minimum is \$100.00 per sheet.

Construction Drawings

**PYLE CABIN**  
 Lot 38 & 39 Blk 170  
 Shelter Cove Sub.  
 TBD Cove View Dr.  
**Site Plan**

Revisions

Sheet Number  
**A1**

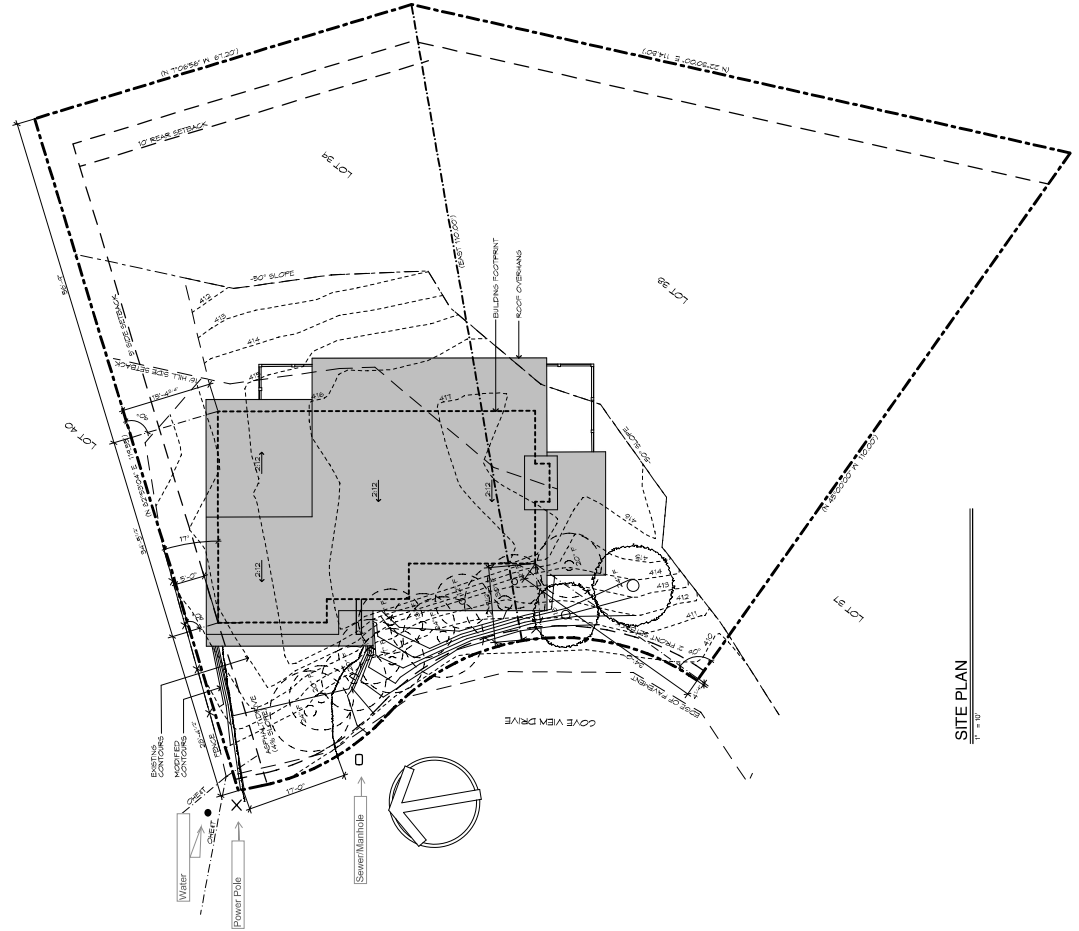

**SITE PLAN**  
 1" = 10'

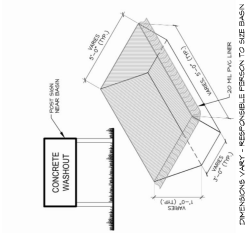

**CONCRETE WASHOUT AREA**

**NOTES**  
 CONTRACTOR TO DETERMINE EXACT DATUM ELEVATION IN FIELD.  
 ALL DIMENSIONS SHOWN ARE TO CENTERLINE UNLESS OTHERWISE NOTED.  
 ALL DIMENSIONS TO BE VERIFIED BY CONTRACTOR FOR IDENTICAL LOCATION TO LOCATION APPROXIMATELY.  
 BEST MANAGEMENT PRACTICES (BMP) SHALL BE INSTALLED AT THE COMMENCEMENT OF SITE WORK. IT SHALL BE THE RESPONSIBILITY OF THE CONTRACTOR TO MAINTAIN ALL BMP'S THROUGHOUT THE CONSTRUCTION PERIOD.  
 THE DESIGN AND CONSTRUCTION OF ALL BMP'S SHALL BE IN ACCORDANCE WITH THE LOCAL, STATE AND FEDERAL REGULATIONS AND STANDARDS.  
 THE CONTRACTOR SHALL BE RESPONSIBLE FOR OBTAINING ALL NECESSARY PERMITS AND APPROVALS FROM THE LOCAL, STATE AND FEDERAL AGENCIES.  
 THE CONTRACTOR SHALL BE RESPONSIBLE FOR MAINTAINING ALL BMP'S THROUGHOUT THE CONSTRUCTION PERIOD.  
 THE CONTRACTOR SHALL BE RESPONSIBLE FOR OBTAINING ALL NECESSARY PERMITS AND APPROVALS FROM THE LOCAL, STATE AND FEDERAL AGENCIES.  
 THE CONTRACTOR SHALL BE RESPONSIBLE FOR MAINTAINING ALL BMP'S THROUGHOUT THE CONSTRUCTION PERIOD.

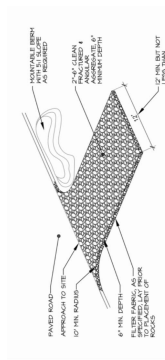

**NOTE:**  
 1. THE AUTHORIZED APPROACH SHALL BE INSTALLED AT THE COMMENCEMENT OF SITE WORK. IT SHALL BE THE RESPONSIBILITY OF THE CONTRACTOR TO MAINTAIN ALL BMP'S THROUGHOUT THE CONSTRUCTION PERIOD.  
 2. THE CONTRACTOR SHALL BE RESPONSIBLE FOR OBTAINING ALL NECESSARY PERMITS AND APPROVALS FROM THE LOCAL, STATE AND FEDERAL AGENCIES.  
 3. THE CONTRACTOR SHALL BE RESPONSIBLE FOR MAINTAINING ALL BMP'S THROUGHOUT THE CONSTRUCTION PERIOD.  
 4. ALL DIMENSIONS SHOWN ARE TO CENTERLINE UNLESS OTHERWISE NOTED.  
 5. PERIODIC INSPECTION AND NEEDED MAINTENANCE SHALL OCCUR AFTER EACH RAIN.

**STABILIZED DRIVEWAY ENTRANCE**