

State Water Resources Control Board
DIVISION OF WATER RIGHTS

5026315

INITIAL STATEMENT OF WATER DIVERSION AND USE

A STATEMENT SHALL NOT ESTABLISH OR CONSTITUTE EVIDENCE OF A WATER RIGHT
READ THE ATTACHED INFORMATION AND INSTRUCTION SHEET BEFORE COMPLETING THIS FORM
FURTHER INFORMATION CAN BE FOUND IN WATER CODE, SECTIONS 5100-5107

Diverter Information

Diverter Name(s) Nicole Keenan			
Mailing Address PO Box 1442	City Redway	State CA	Zip 95560
Phone Number 707-499-2269	Email Address (if available) keenannicolem@gmail.com		

Person Filing Statement

(If different from diverter information above)

Person Filing Statement Name			
Mailing Address	City	State	Zip
Phone Number	Email Address (if available)		

Land Owner Name

Land Owner Name Nicole Keenan			
Mailing Address PO Box 1442	City Redway	State CA	Zip 95518
Phone Number 707-499-2269	Email Address (if available) keenannicolem@gmail.com		

Mail Receiver:

(Select one only)



Diverter



Person Filing Statement

Checklist for Submission of an Initial Statement of Water Diversion and Use

- Answer each question completely
- Attach map referenced in Section 4 with outline of Place of Use. Include Point of Diversion location if not identified in Section 3
- Sign and Date form

UPON COMPLETION OF THIS STATEMENT, ATTACH ALL SUPPORTING DOCUMENTATION AND MAPS AND MAIL TO:

State Water Resources Control Board
Division of Water Rights
PO Box 2000
Sacramento, CA 95812-2000

Or email to

DWR-statements@waterboards.ca.gov

Additional copies of this form, instructions on how to complete this form, and water right information can be obtained at
http://www.waterboards.ca.gov/waterrights/water_issues/programs/diversion_use/.

Revised March 2017

Section 1: Type of Claim	
(Select all that apply to the type of claim(s) under which you are diverting water)	
<input checked="" type="checkbox"/> Riparian <input type="checkbox"/> Pre-1914 <input type="checkbox"/> Court Decree* <input type="checkbox"/> Pending Appropriative Application* <input type="checkbox"/> Pueblo <input type="checkbox"/> Other*: _____	
*If you checked Court Decree, Pending Appropriative Application, or Other, list the Decree Number, Application ID Number or Status or provide an explanation N/A	
List any related existing water rights, if applicable (e.g. Appropriative Water Right ID: A012345) N/A	

Section 2: Water Course Description	
Water Course Name at the Point of Diversion (POD) Unnamed tributary	Water Course is tributary to Salmon Creek

Section 3: Point of Diversion and Legal Land Description	
Provide the location of the POD using one of the following methods (check one box and enter data if applicable)	
<input checked="" type="checkbox"/> Latitude/Longitude Measurements: Latitude: <u>40°13'2.63"N</u> Longitude: <u>123°56'31.90"W</u>	
<input type="checkbox"/> California Coordinate System (NAD1983) North: _____ East: _____ Zone: _____	
<input type="checkbox"/> USGS Topographic Map with Point of Diversion labeled on map (if checked, map must identify Point of Diversion)	
Assessor's Parcel Number (APN) where Point of Diversion is located (if APN has been assigned) 221-061-007	County Humboldt
Provide Public Land Description to nearest 40 acres (if assigned) NE _____ ¼ of the NW _____ ¼ of Section <u>10</u> Township <u>T3S</u> Range <u>R2E</u> B&M <u>Humboldt</u>	

Section 4: Place of Use Description	
(Check boxes indicating each map to be provided)	
Identify the location of the place of use on a specific United States Geological Survey (USGS) Topographic Map, or County Assessor's parcel map or any other maps with identifiable landmarks. If assigned, provide the public land description to the nearest 40-acre subdivision and the assessor's parcel number.	
<input checked="" type="checkbox"/> USGS Topographic Map <input type="checkbox"/> County Assessor's Parcel Map <input checked="" type="checkbox"/> Map with identifiable landmarks	
Provide a general description of the area in which the water was used (e.g. Domestic water supply for house, and irrigated crops, campground, etc.) Diverted water is used for domestic water supply for house	
Assessor's Parcel Number(s), where the water was used (if APNs have been assigned) 211-061-036	

Section 5: Purpose of Use Description			
(Select all that apply)			
<input type="checkbox"/> Irrigation Number of acres: 0.00	<input checked="" type="checkbox"/> Domestic Maximum number of persons served: 3	<input type="checkbox"/> Stock watering Number and type of stock: N/A	<input type="checkbox"/> Other Explain: N/A

Section 6: Special Use	
(If you have selected Yes to the question below, please fill out Special Use Attachment at the end of this form)	
During the previous calendar year, were you using any water diverted under this statement for the cultivation of cannabis?	<input type="radio"/> Yes <input checked="" type="radio"/> No

Section 7: Diversion Works Description	
Name of Diversion Works, if you wish to name (e.g. Bob's Pump) POD #2	Year in which diversion began, to the best of your knowledge. (Specify single year) 2010
Type of Diversion Facility.(Select one only)* *A separate Initial Statement of Water Diversion and Use must be filed for EACH diversion	
<input checked="" type="radio"/> Gravity <input type="radio"/> Water Course Pump <input type="radio"/> Well Pump <input type="radio"/> Other: _____	
Direct Diversion Information	
Do you directly divert water? (Direct refers to water taken and used immediately)	
<input type="radio"/> Yes <input checked="" type="radio"/> No	If Yes, identify Direct Diversion Works flow rate and Unit Rate: _____ <input type="radio"/> Cubic Feet per Second <input checked="" type="radio"/> Gallons per Minute <input type="radio"/> Gallons per Day
Storage Diversion Information	
Do you divert to storage? (If no, skip to Section 8)	
<input checked="" type="radio"/> Yes <input type="radio"/> No	If Yes, identify type of Storage <input type="checkbox"/> On-stream Storage (if on-stream, fill in Subsection A below) <input checked="" type="checkbox"/> Off-stream Storage (if off-stream, fill in subsections A and B below)
(A) Capacity of Storage Tank(s) or Reservoir identified in Acre-Feet or Gallons	
Quantity: <u>15,425.000</u>	<input checked="" type="radio"/> Gallons <input type="radio"/> Acre-Feet
(B) Maximum Diversion Rate of Storage Diversion Works	
Rate: <u>2,000.00</u>	<input type="radio"/> Cubic Feet per Second <input type="radio"/> Gallons per Minute <input checked="" type="radio"/> Gallons per Day

Section 8: Quantity of Water Diverted													
(Provide the quantity of water diverted each month of the prior calendar year for all purposes)													
Data being provided for calendar year: <u>2016</u> Measurement provided in: <input checked="" type="radio"/> Gallons <input type="radio"/> Acre-Feet													
Jan	Feb	Mar	Apr	May	Jun	Jul	Aug	Sep	Oct	Nov	Dec	Total	
6,750.000	6,750.000	6,750.000	6,750.000	6,750.000	6,750.000	6,750.000	6,750.000	6,750.000	6,750.000	6,750.000	6,750.000	6,750.000	81,000.000

Section 9: Maximum Rate of Diversion per month													
(If data is available)													
Data being provided for calendar year: _____ Measurement provided in: <input type="radio"/> Cubic Feet per Second <input type="radio"/> Gallons per Minute <input type="radio"/> Gallons per Day													
Jan	Feb	Mar	Apr	May	Jun	Jul	Aug	Sep	Oct	Nov	Dec		

Section 10: Recent Water Use	
Provide data of annual water use in recent years	Minimum: <u>81,000.000</u> <input checked="" type="radio"/> Gallons <input type="radio"/> Acre-Feet
	Maximum: <u>81,000.000</u> <input checked="" type="radio"/> Gallons <input type="radio"/> Acre-Feet

Section 11: Water Conservation Efforts/Conjunctive Use

(Answer only fields applicable to your diversion)

Are you currently employing any methods of water conservation?

Yes No

If Yes, describe any water conservation efforts in use:

Are you now or have you been using reclaimed water from a wastewater treatment facility, desalination facility or water polluted by waste to a degree that unreasonably affects such water for other beneficial uses?

Yes No

Are you using groundwater in lieu of surface water?

Yes No

Section 12: Water Diversion Measurement

As a diverter, you may be required to measure your diversion rate and use of water. Details on your obligation to measure diversions are located at http://www.waterboards.ca.gov/waterrights/water_issues/programs/diversion_use/water_use.shtml or in the instructions at the end of this form on page 5 of 5.

I have reviewed the measurement requirements; I certify that I understand and will comply with the measurement regulations.

(Initial here to certify)

Based on the measurement regulations, check the appropriate box below:

- I am **required** to measure as of the date this form is submitted
- I am **not required** to measure as of the date this form is submitted

Additional information regarding measurement of diversions

- If you are required to measure your diversion, you will need to provide information about your measurement device, the accuracy of your device, method of installation and other questions on a supplemental statement of water diversion and use during the next calendar year. Samples of questions regarding measurement for supplemental statements are located at http://www.waterboards.ca.gov/waterrights/water_issues/programs/ewrims/docs/statement.pdf
- If you have or will be cultivating cannabis, measurement of your diversions and storage will be required in accordance with the Cannabis Cultivation Policy (Policy), which is currently under development. Updates on the Policy are located at http://www.waterboards.ca.gov/water_issues/programs/cannabis/cannabis_water_rights.shtml

Section 13: Signature

I declare that the information in this report is true to the best of my knowledge and belief.

THE STATE WATER RESOURCES CONTROL BOARD MAY RELY ON THE NAMES AND ADDRESSES ON THIS DOCUMENT FOR MAILING NOTICES REGARDING PROCEEDINGS BEFORE THE BOARD. (Wat. Code, §5106, subd. (b)(1).)

SUPPLEMENTAL STATEMENTS OF WATER DIVERSION AND USE SHALL BE FILED ANNUALLY, BEFORE JULY 1 OF EACH YEAR OR IF THERE IS A CHANGE IN THE NAME OF ADDRESS OF THE DIVERTER. (Wat. Code, §5104.)

THE MAKING OF A WILLFUL MISSTATEMENT ON A STATEMENT OF WATER DIVERSION AND USE IS A MISDEMEANOR PUNISHABLE BY A FINE NOT EXCEEDING \$1,000 OR BY IMPRISONMENT IN THE COUNTY JAIL FOR UP TO SIX MONTHS, OR BOTH. THE BOARD MAY IMPOSE CIVIL LIABILITY UPON A PERSON WHO KNOWINGLY MAKES A MATERIAL MISSTATEMENT ON THIS FORM (Wat. Code §5107.)

Signature: _____

Date: _____

Printed Name: _____

(first name)

(middle name)

(last name)

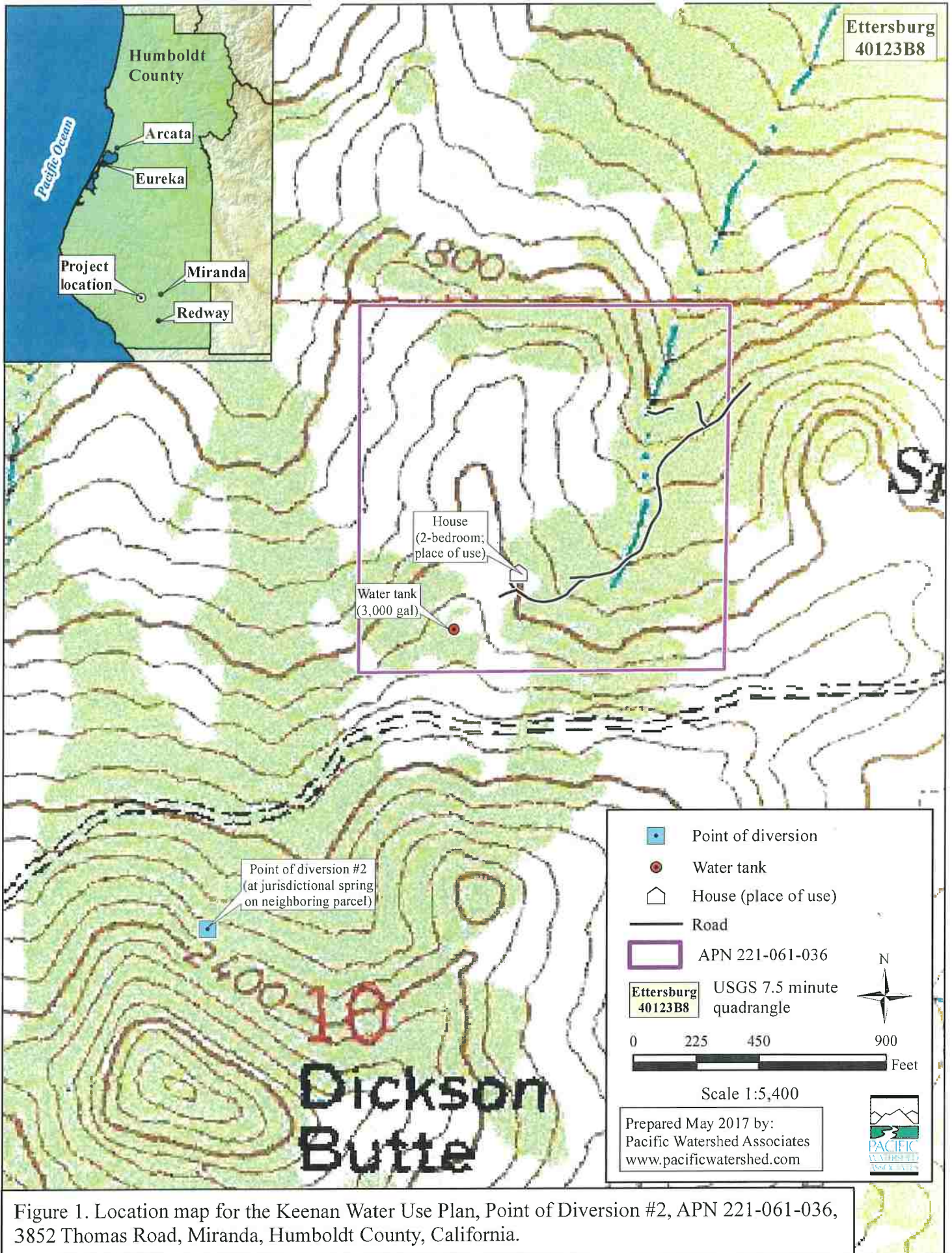

Figure 1. Location map for the Keenan Water Use Plan, Point of Diversion #2, APN 221-061-036, 3852 Thomas Road, Miranda, Humboldt County, California.

[SUMMARY OF FINAL SUBMITTED VERSION]

SUPPLEMENTAL STATEMENT OF WATER DIVERSION AND USE FOR 2017

Primary Owner: NICOLE KEENAN

Statement Number: S026315

Date Submitted: 06/29/2018

1. Water is used under	Riparian Claim
2. Year diversion commenced	2010

3. Purpose of Use	
Domestic	1-2 person cabin

4. Changes in Method of Diversion	

Special Use Categories	
C1. Are you using any water diverted under this right for the cultivation of cannabis?	No

5-6. Maximum Rate of Diversion for each Month and Amount of Water Diverted and Used				
Month	Rate of diversion (GPD)	Amount directly diverted (Acre-Feet)	Amount diverted or collected to storage (Acre-Feet)	Amount beneficially used (Acre-Feet)
January	99	0.009207	0	0.009207
February	99	0.009207	0	0.009207
March	99	0.009207	0	0.009207
April	99	0.009207	0	0.009207
May	99	0.009207	0	0.009207
June	99	0.009207	0	0.009207
July	99	0.009207	0	0.009207
August	99	0.009207	0	0.009207
September	99	0.009207	0	0.009207
October	99	0.009207	0	0.009207
November	99	0.009207	0	0.009207
December	99	0.009207	0	0.009207
Total		0.110484	0	0.110484
Type of Diversion	Direct Diversion Only			
Comments	This is used for a cabin currently occupied by 1 person			

Water Transfers	
6d. Water transfered	No
6e. Quantity transfered (Acre-Feet)	.
6f. Dates which transfer occurred	/ to /
6g. Transfer approved by	

Water Supply Contracts	
6h. Water supply contract	No
6i. Contract with	

6j. Other provider	
6k. Contract number	
6l. Source from which contract water was diverted	
6m. Point of diversion same as identified water right	
6n. Amount (Acre-Feet) authorized to divert under this contract	
6o. Amount (Acre-Feet) authorized to be diverted in 2017	
6p. Amount (Acre-Feet) projected for 2018	
6q. Exchange or settlement of prior rights	
6r. All monthly reported diversion claimed under the prior rights	
6s. Amount (Acre-Feet) of reported diversion solely under contract	

7. Water Diversion Measurement

a. Required to measure as of the date this report is submitted	No
b. Is diversion measured?	No
c. An alternative compliance plan was submitted to the division of water rights on	
d. A request for additional time was submitted to the division of water rights on	

8. Conservation of Water

a.	Are you now employing water conservation efforts?	No
	Describe any water conservation efforts you have initiated	
b.	Amount of water conserved	
	I have data to support the above surface water use reductions due to conservation efforts.	

9. Water Quality and Wastewater Reclamation

a.	Are you now or have you been using reclaimed water from a wastewater treatment facility, desalination facility, or water polluted by waste to a degree which unreasonably affects such water for other beneficial causes?	No
	Amount of reduced diversion	
	Type of substitute water supply	
b.	Amount of substitute water supply used	
	I have data to support the above surface water use reductions due to the use of a substitute water supply	

10. Conjunctive Use of Surface Water and Groundwater

a.	Are you now using groundwater in lieu of surface water?	No
b.	Amount of groundwater used	
	I have data to support the above surface water use reductions due to the use of groundwater.	

Additional Remarks

--

Attachments

File Name	Description	Size
No Attachments		

Contact Information of the Person Submitting the Form

First Name	Nicole
Last Name	Keenan
Relation to Water Right	Diverter of Record
The information in the report is true to the best of his/her knowledge and belief	Yes

[SUMMARY OF FINAL SUBMITTED VERSION]

SUPPLEMENTAL STATEMENT OF WATER DIVERSION AND USE FOR 2017

Primary Owner: NICOLE KEENAN

Statement Number: S026315

Date Submitted: 06/29/2018

1. Water is used under	Riparian Claim
2. Year diversion commenced	2010

3. Purpose of Use	
Domestic	1-2 person cabin

4. Changes in Method of Diversion	

Special Use Categories	
C1. Are you using any water diverted under this right for the cultivation of cannabis?	No

5-6. Maximum Rate of Diversion for each Month and Amount of Water Diverted and Used				
Month	Rate of diversion (GPD)	Amount directly diverted (Acre-Feet)	Amount diverted or collected to storage (Acre-Feet)	Amount beneficially used (Acre-Feet)
January	99	0.009207	0	0.009207
February	99	0.009207	0	0.009207
March	99	0.009207	0	0.009207
April	99	0.009207	0	0.009207
May	99	0.009207	0	0.009207
June	99	0.009207	0	0.009207
July	99	0.009207	0	0.009207
August	99	0.009207	0	0.009207
September	99	0.009207	0	0.009207
October	99	0.009207	0	0.009207
November	99	0.009207	0	0.009207
December	99	0.009207	0	0.009207
Total		0.110484	0	0.110484
Type of Diversion	Direct Diversion Only			
Comments	This is used for a cabin currently occupied by 1 person			

Water Transfers	
6d. Water transferred	No
6e. Quantity transferred (Acre-Feet)	
6f. Dates which transfer occurred	/ to /
6g. Transfer approved by	

Water Supply Contracts	
6h. Water supply contract	No
6i. Contract with	

6j. Other provider	
6k. Contract number	
6l. Source from which contract water was diverted	
6m. Point of diversion same as identified water right	
6n. Amount (Acre-Feet) authorized to divert under this contract	
6o. Amount (Acre-Feet) authorized to be diverted in 2017	
6p. Amount (Acre-Feet) projected for 2018	
6q. Exchange or settlement of prior rights	
6r. All monthly reported diversion claimed under the prior rights	
6s. Amount (Acre-Feet) of reported diversion solely under contract	

7. Water Diversion Measurement

a. Required to measure as of the date this report is submitted	No
b. Is diversion measured?	No
c. An alternative compliance plan was submitted to the division of water rights on	
d. A request for additional time was submitted to the division of water rights on	

8. Conservation of Water

a.	Are you now employing water conservation efforts?	No
	Describe any water conservation efforts you have initiated	
b.	Amount of water conserved	
	I have data to support the above surface water use reductions due to conservation efforts.	

9. Water Quality and Wastewater Reclamation

a.	Are you now or have you been using reclaimed water from a wastewater treatment facility, desalination facility, or water polluted by waste to a degree which unreasonably affects such water for other beneficial causes?	No
	Amount of reduced diversion	
	Type of substitute water supply	
b.	Amount of substitute water supply used	
	I have data to support the above surface water use reductions due to the use of a substitute water supply	

10. Conjunctive Use of Surface Water and Groundwater

a.	Are you now using groundwater in lieu of surface water?	No
b.	Amount of groundwater used	
	I have data to support the above surface water use reductions due to the use of groundwater.	

Additional Remarks

--

Attachments

File Name	Description	Size
No Attachments		

Contact Information of the Person Submitting the Form

First Name	Nicole
Last Name	Keenan
Relation to Water Right	Diverter of Record
The information in the report is true to the best of his/her knowledge and belief	Yes

**State Water Resources Control Board
DIVISION OF WATER RIGHTS
INITIAL STATEMENT OF WATER DIVERSION AND USE**

A STATEMENT SHALL NOT ESTABLISH OR CONSTITUTE EVIDENCE OF A WATER RIGHT
READ THE ATTACHED INFORMATION AND INSTRUCTION SHEET BEFORE COMPLETING THIS FORM
FURTHER INFORMATION CAN BE FOUND IN WATER CODE, SECTIONS 5100-5107

Diverter Information			
Diverter Name(s) Nicole Keenan			
Mailing Address PO Box 1442		City Redway	State CA
Phone Number 707-499-2269		Zip 95560	
Email Address (if available) keenannicolem@gmail.com			

Person Filing Statement			
(If different from diverter information above)			
Person Filing Statement Name			
Mailing Address		City	State
Phone Number		Zip	
Email Address (if available)			

Land Owner Name			
Land Owner Name Nicole Keenan			
Mailing Address PO Box 1442		City Redway	State CA
Phone Number 707-499-2269		Zip 95518	
Email Address (if available) keenannicolem@gmail.com			

Mail Receiver:	
(Select one only)	
<input checked="" type="radio"/> Diverter	<input type="radio"/> Person Filing Statement

Checklist for Submission of an Initial Statement of Water Diversion and Use
<input type="checkbox"/> Answer each question completely
<input type="checkbox"/> Attach map referenced in Section 4 with outline of Place of Use. Include Point of Diversion location if not identified in Section 3
<input type="checkbox"/> Sign and Date form

UPON COMPLETION OF THIS STATEMENT, ATTACH ALL SUPPORTING DOCUMENTATION AND MAPS AND MAIL TO:

State Water Resources Control Board
Division of Water Rights
PO Box 2000
Sacramento, CA 95812-2000

Or email to

DWR-statements@waterboards.ca.gov

Additional copies of this form, instructions on how to complete this form, and water right information can be obtained at
http://www.waterboards.ca.gov/waterrights/water_issues/programs/diversion_use/

Revised March 2017

S026287

Section 1: Type of Claim	
(Select all that apply to the type of claim(s) under which you are diverting water)	
<input checked="" type="checkbox"/> Riparian	<input type="checkbox"/> Pre-1914 <input type="checkbox"/> Court Decree <input type="checkbox"/> Pending Appropriative Application <input type="checkbox"/> Pueblo <input type="checkbox"/> Other: _____
*If you checked Court Decree, Pending Appropriative Application, or Other, list the Decree Number, Application ID Number or Status or provide an explanation N/A	
List any related existing water rights, if applicable (e.g. Appropriative Water Right ID: A012345) N/A	

Section 2: Water Course Description	
Water Course Name at the Point of Diversion (POD) Unnamed tributary	Water Course is tributary to Salmon Creek

Section 3: Point of Diversion and Legal Land Description	
Provide the location of the POD using one of the following methods (check one box and enter data if applicable)	
<input checked="" type="checkbox"/> Latitude/Longitude Measurements:	Latitude: 40°13'18.87"N Longitude: 123°56'14.30"W
<input type="checkbox"/> California Coordinate System (NAD1983)	North: _____ East: _____ Zone: _____
<input type="checkbox"/> USGS Topographic Map with Point of Diversion labeled on map (if checked, map must identify Point of Diversion)	
Assessor's Parcel Number (APN) where Point of Diversion is located (if APN has been assigned) 221-061-036	County Humboldt
Provide Public Land Description to nearest 40 acres (if assigned) NE _____ ¼ of the NW _____ ¼ of Section 10 Township T3S Range R2E B&M Humboldt	

Section 4: Place of Use Description	
(Check boxes indicating each map to be provided)	
Identify the location of the place of use on a specific United States Geological Survey (USGS) Topographic Map, or County Assessor's parcel map or any other maps with identifiable landmarks. If assigned, provide the public land description to the nearest 40-acre subdivision and the assessor's parcel number.	
<input checked="" type="checkbox"/> USGS Topographic Map	<input type="checkbox"/> County Assessor's Parcel Map <input checked="" type="checkbox"/> Map with identifiable landmarks
Provide a general description of the area in which the water was used (e.g. Domestic water supply for house, and irrigated crops, campground, etc.) Diverted water is used for domestic water supply for the one bedroom cabin	
Assessor's Parcel Number(s), where the water was used (if APNs have been assigned) 211-061-036	

Section 5: Purpose of Use Description			
(Select all that apply)			
<input type="checkbox"/> Irrigation Number of acres: 0.00	<input checked="" type="checkbox"/> Domestic Maximum number of persons served: 10	<input type="checkbox"/> Stock watering Number and type of stock: N/A	<input type="checkbox"/> Other Explain: N/A

Section 6: Special Use

(If you have selected Yes to the question below, please fill out **Special Use Attachment** at the end of this form)

During the previous calendar year, were you using any water diverted under this statement for the cultivation of cannabis? Yes No

Section 7: Diversion Works Description

Name of Diversion Works, if you wish to name (e.g. Bob's Pump) **LOWER POND** Year in which diversion began, to the best of your knowledge. (Specify single year) **2010**

Type of Diversion Facility.(Select one only)*
*A separate Initial Statement of Water Diversion and Use must be filed for EACH diversion
 Gravity Water Course Pump Well Pump Other: _____

Direct Diversion Information

Do you directly divert water? (Direct refers to water taken and used immediately) Yes No If Yes, identify Direct Diversion Works flow rate and Unit
Rate: _____ Cubic Feet per Second Gallons per Minute Gallons per Day

Storage Diversion Information

Do you divert to storage? (If no, skip to Section 8) Yes No If Yes, identify type of Storage
 On-stream Storage (if on-stream, fill in Subsection A below)
 Off-stream Storage (if off-stream, fill in subsections A and B below)

(A) Capacity of Storage Tank(s) or Reservoir identified in Acre-Feet or Gallons
Quantity: 95,000.000 Gallons Acre-Feet

(B) Maximum Diversion Rate of Storage Diversion Works
Rate: _____ Cubic Feet per Second Gallons per Minute Gallons per Day

Section 8: Quantity of Water Diverted

(Provide the quantity of water diverted each month of the prior calendar year for all purposes)

Data being provided for calendar year: 2016 Measurement provided in: Gallons Acre-Feet

Jan	Feb	Mar	Apr	May	Jun	Jul	Aug	Sep	Oct	Nov	Dec	Total
6,600.000	6,600.000	6,600.000	6,600.000	6,600.000	6,600.000	16,500.000	16,500.000	16,500.000	16,500.000	16,500.000	6,600.000	128,700.000

Section 9: Maximum Rate of Diversion per month

(if data is available)

Data being provided for calendar year: _____ Measurement provided in: Cubic Feet per Second Gallons per Minute Gallons per Day

Jan	Feb	Mar	Apr	May	Jun	Jul	Aug	Sep	Oct	Nov	Dec

Section 10: Recent Water Use

Provide data of annual water use in recent years
Minimum: 128,700.000 Gallons Acre-Feet
Maximum: 128,700.000 Gallons Acre-Feet

S026287

Section 11: Water Conservation Efforts/Conjunctive Use

(Answer only fields applicable to your diversion)

Are you currently employing any methods of water conservation? Yes No

If Yes, describe any water conservation efforts in use:

Are you now or have you been using reclaimed water from a wastewater treatment facility, desalination facility or water polluted by waste to a degree that unreasonably affects such water for other beneficial uses? Yes No

Are you using groundwater in lieu of surface water? Yes No

Section 12: Water Diversion Measurement

As a diverter, you may be required to measure your diversion rate and use of water. Details on your obligation to measure diversions are located at http://www.waterboards.ca.gov/waterrights/water_issues/programs/diversion_use/water_use.shtml or in the instructions at the end of this form on page 5 of 5.

I have reviewed the measurement requirements; I certify that I understand and will comply with the measurement regulations. (Initial here to certify)

Based on the measurement regulations, check the appropriate box below:

- I am **required** to measure as of the date this form is submitted
- I am **not required** to measure as of the date this form is submitted

Additional information regarding measurement of diversions

- If you are required to measure your diversion, you will need to provide information about your measurement device, the accuracy of your device, method of installation and other questions on a supplemental statement of water diversion and use during the next calendar year. Samples of questions regarding measurement for supplemental statements are located at http://www.waterboards.ca.gov/waterrights/water_issues/programs/ewrims/docs/statement.pdf
- If you have or will be cultivating cannabis, measurement of your diversions and storage will be required in accordance with the Cannabis Cultivation Policy (Policy), which is currently under development. Updates on the Policy are located at http://www.waterboards.ca.gov/water_issues/programs/cannabis/cannabis_water_rights.shtml

Section 13: Signature

I declare that the information in this report is true to the best of my knowledge and belief.

THE STATE WATER RESOURCES CONTROL BOARD MAY RELY ON THE NAMES AND ADDRESSES ON THIS DOCUMENT FOR MAILING NOTICES REGARDING PROCEEDINGS BEFORE THE BOARD. (Wat. Code, §5106, subd. (b)(1).)

SUPPLEMENTAL STATEMENTS OF WATER DIVERSION AND USE SHALL BE FILED ANNUALLY, BEFORE JULY 1 OF EACH YEAR OR IF THERE IS A CHANGE IN THE NAME OF ADDRESS OF THE DIVERTER. (Wat. Code, §5104.)

THE MAKING OF A WILLFUL MISSTATEMENT ON A STATEMENT OF WATER DIVERSION AND USE IS A MISDEMEANOR PUNISHABLE BY A FINE NOT EXCEEDING \$1,000 OR BY IMPRISONMENT IN THE COUNTY JAIL FOR UP TO SIX MONTHS, OR BOTH. THE BOARD MAY IMPOSE CIVIL LIABILITY UPON A PERSON WHO KNOWINGLY MAKES A MATERIAL MISSTATEMENT ON THIS FORM (Wat. Code §5107.)

Signature: 

Date: 6/8/17

Printed Name:

Nicole
(first name)

Mary
(middle name)

Keenan
(last name)

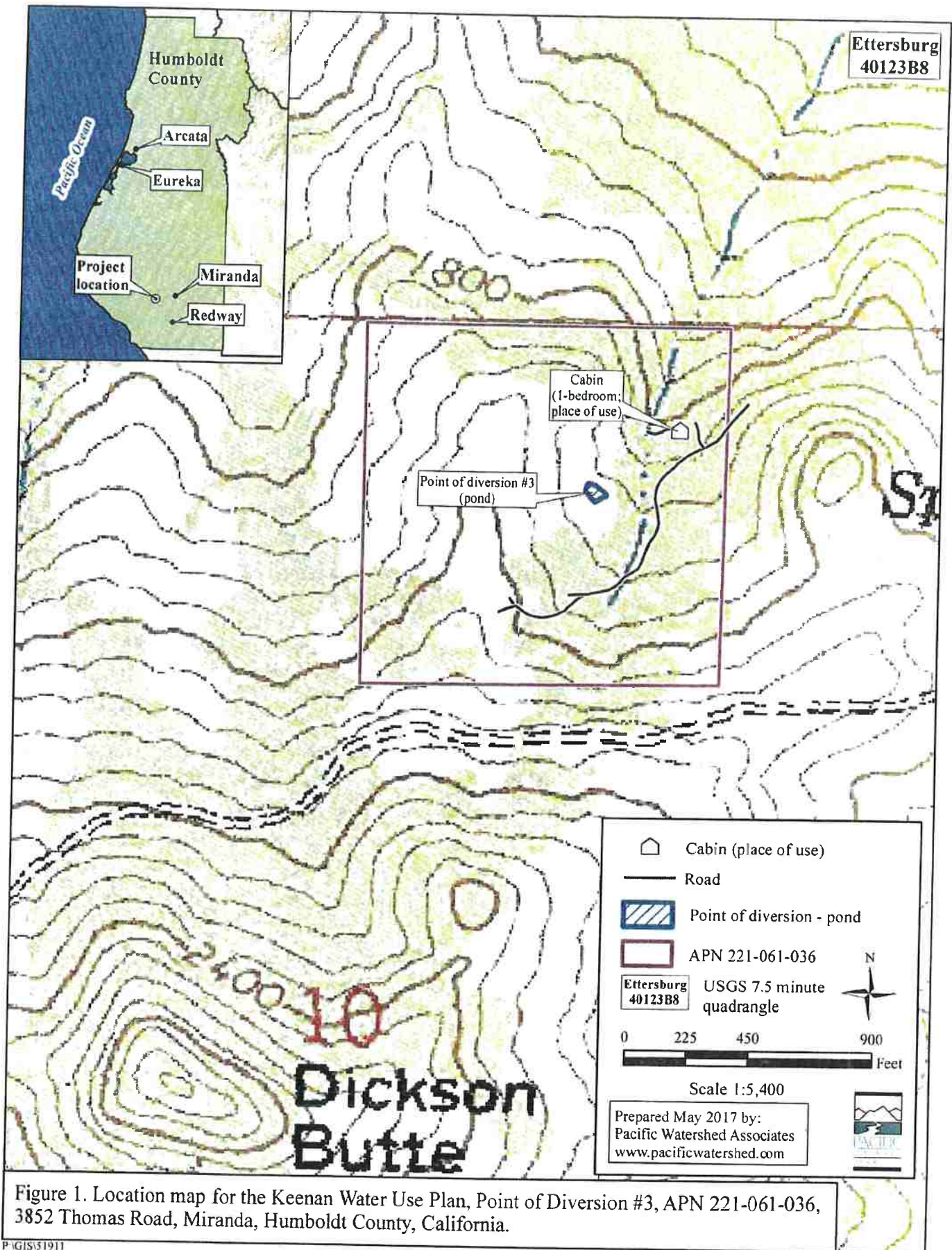

Figure 1. Location map for the Keenan Water Use Plan, Point of Diversion #3, APN 221-061-036, 3852 Thomas Road, Miranda, Humboldt County, California.

P:\GIS\51911

S026287

State Water Resources Control Board
DIVISION OF WATER RIGHTS

FORM FOR
DEMONSTRATING WATER DIVERSION FOR CANNABIS CULTIVATION USE IS ALLOWED
WITHIN THE MEANING OF BUSINESS AND PROFESSIONS CODE SECTION 19332.2 (b)(4)

READ THE ATTACHED INFORMATION AND INSTRUCTION SHEET BEFORE COMPLETING THIS FORM

Water Right Claim Information		
<i>(Select one. Only complete this form if your diversion is subject to Water Code Section 5101 (a), (c), (d), or (e))</i>		
<input checked="" type="radio"/> Spring that does not flow off property in the winter ¹	<input type="radio"/> Groundwater Recordation Program ²	<input type="radio"/> Diversion Managed by Watermaster ³
¹ Spring cannot flow off of the property on which it is located and total diversions cannot exceed 25 acre-feet in any year.		
² For groundwater wells in Counties of Riverside, San Bernardino, Los Angeles, and Ventura that extract more than 25 acre-feet in any year.		
³ Your diversions are regulated and reported annually by a Watermaster appointed by the Department of Water Resources or Court who files reports with the Board.		
List any related existing water rights, if applicable (e.g. Appropriative Water Right ID: A012345)		

Diverter Information			
Diverter Name(s) Nicole Keenan			
Mailing Address PO Box 1442		City Redway	State CA
Phone Number 707-499-2269		Email Address keenannicolem@gmail.com	Zip 95560

Person Filing Form (Agent Information)			
<i>(If different from diverter information above)</i>			
Agent Name		Company Name	
Mailing Address		City	State
Phone Number		Email Address	

Land Owner Name			
<i>(If different from diverter information above)</i>			
Land Owner Name			
Mailing Address		City	State
Phone Number		Email Address	

Mail Receiver:	
<i>(Select one only)</i>	
<input checked="" type="radio"/> Diverter	<input type="radio"/> Person Filing Form (Agent)

Checklist for Submission of this Form
<input type="checkbox"/> Answer each question completely
<input type="checkbox"/> Attach map and photos clearly showing the Place of Use (POU) and Point of Diversion (POD) locations
<input type="checkbox"/> Sign and Date form

Additional copies of this form, instructions on how to complete this form, and water right information can be obtained at <http://www.waterboards.ca.gov/cannabis>



Section 1: Water Course Description	
Water Course Name at the POD (Use the name shown on a USGS Quadrangle. If none, use "Unnamed Spring" or "Unnamed Stream", as applicable) Unnamed Spring	Water Course is tributary to (First named stream downstream of POD shown on USGS Quadrangle) Salmon Creek

Section 2: Point of Diversion and Legal Land Description	
(Provide the location of the POD using one of the following methods (check one box and enter data if applicable))	
<input checked="" type="checkbox"/> Latitude/Longitude Measurements: Latitude: <u>40°13'8.80"N</u> Longitude: <u>123°56'13.63"W</u>	
<input type="checkbox"/> California Coordinate System (NAD1983) North: _____ East: _____ Zone: _____	
<input type="checkbox"/> USGS Topographic Map with Point of Diversion labeled on map (if checked, map must identify POD)	
(Provide the following information if assigned on assessor's parcel number (APN))	
APN where POD is located: 221-061-008	County Humboldt
Public Land Description to nearest 40 acres NW _____ ¼ of the NE _____ ¼ of Section <u>10</u> Township <u>T3S</u> Range <u>R2E</u> B&M <u>Humboldt</u>	

Section 3: Place of Use Description	
(Check boxes indicating each map to be provided)	
Identify the location of the place of use on a specific United States Geological Survey (USGS) Topographic Map, or County Assessor's parcel map or any other maps with identifiable landmarks. If assigned, provide the public land description to the nearest 40-acre subdivision and the assessor's parcel number.	
<input checked="" type="checkbox"/> USGS Topographic Map <input type="checkbox"/> County Assessor's Parcel Map <input checked="" type="checkbox"/> Map with identifiable landmarks	
Provide a general description of the area in which the water was used (e.g. Domestic water supply for house, and irrigation of greenhouse, specifically describe any cannabis cultivated areas) Diverted Water is used for irrigation of cannabis cultivation	
List all Assessor's Parcel Numbers (APNs) where the water will be used 221-061-036	

Section 4: Purpose of Use Description			
(Select all that apply)			
Irrigation (Cannabis Area) Square Feet of cultivation area: <u>7,450</u> Number of cannabis plants: <u>1,552</u>	Irrigation (non-cannabis area) Number of acres: <u>0.00</u>	Domestic Maximum number of persons to be served: <u>0</u>	Stock watering Number and type of stock: <u>N/A</u>

Section 5: Quantity of Water Diverted												
(Provide the quantity of water diverted each month of the prior calendar year for all purposes)												
Data being provided for calendar year: <u>2016</u>							Measurement provided in: <input checked="" type="radio"/> Gallons <input type="radio"/> Acre-Feet					
Jan	Feb	Mar	Apr	May	Jun	Jul	Aug	Sep	Oct	Nov	Dec	Total
0.000	0.000	0.000	2,218.000	4,530.000	7,797.000	9,026.000	9,523.000	10,020.000	0.000	0.000	0.000	43,114.000

Section 6: Maximum Rate of Diversion	
Complete this section regarding the maximum rate of diversion	
Year of maximum diversion: <u>2016</u>	In what month do you divert the most water? <u>September</u>
What is the rate of maximum diversion? <u>1,500.00</u> <input type="radio"/> Gallons per Minute <input checked="" type="radio"/> Gallons per Day <input type="radio"/> Cubic Feet Per Second	

Section 7: Cannabis Cultivation Use

Provide the total amount of water used for cannabis cultivation during the prior calendar year Quantity 43,114.00 Gallons Acre-Feet

Is your cultivation of cannabis for commercial purposes? Yes No
If you intend to apply for a license under California Department of Food and Agriculture's Cannabis Cultivation Program, your response will help the State Water Board efficiently coordinate with the California Department of Food and Agriculture to verify your water source as required under the Business and Professions Code.

Section 8: Special Requirements

(Complete this section for the water right type you selected in "Water Right Claim Information" at the top of form)

For springs that do not flow off property:
What is the maximum flow rate of the spring during the wet season, in any year: 1,500.00 Gallons per Minute Gallons per Day

Attach a map that depicts the springhead location, the location where the spring would naturally terminate without diversions, property boundaries, and scale of the map. You may include this information on the same map used in Section 3.

For participants in the State Water Resources Control Board's Groundwater Recordation Program (If applicable):
Notice of Extraction and Diversion of Water Identification Number(s): N/A

Attach copies of any applicable Notices of Extraction and Diversion of Water

For diverters regulated by a Watermaster appointed by the Department of Water Resources (DWR) or a Court:
Provide the name of the Watermaster who regulates the diversion: N/A

N/A Page Number where the applicant's name and a description of the general purposes and the place, the use, and the quantity of water that has been diverted from each source can be found in the annual report

Attach a copy of the most recent annual report filed by the Watermaster with a court or the State Water Resources Control Board

Attach documentation establishing the Watermaster is appointed by: DWR, a court, or pursuant to a statute to administer a final judgment determining rights to water

Section 9: Signature

I declare that the information in this report is true to the best of my knowledge and belief. I also acknowledge the following:
THIS FORM IS A REQUIREMENT OF BUSINESS AND PROFESSIONS CODE §19332.2 subd. (b)(4)
THE STATE WATER RESOURCES CONTROL BOARD MAY RELY ON THE NAMES AND ADDRESSES ON THIS DOCUMENT FOR MAILING NOTICES REGARDING PROCEEDINGS BEFORE THE BOARD.
THIS FORM DOES NOT CONSTITUTE A STATEMENT OF WATER DIVERSION AND USE AND THE STATE WATER RESOURCES CONTROL BOARD'S ACCEPTANCE OF THE FORM DOES NOT VALIDATE OR CONFIRM THE INFORMATION CONTAINED, HEREIN.
THE MAKING OF A WILLFUL MISSTATEMENT ON THIS FORM B4 AND ANY SUPPORTING DOCUMENTATION IS PUNISHABLE BY A FINE NOT EXCEEDING \$500 PLUS AN ADDITIONAL \$250 FOR EACH DAY THE VIOLATION CONTINUES IF THE VIOLATION IS NOT CORRECTED WITHIN 30 DAYS OF NOTIFICATION OF THE VIOLATION. THE BOARD MAY IMPOSE CIVIL LIABILITY UPON A PERSON WHO KNOWINGLY MAKES A MATERIAL MISSTATEMENT ON THIS FORM (Wat. Code §1847.)

Signature: _____ Date: _____

Printed Name: _____
(first name) (middle name) (last name)

**State Water Resources Control Board
DIVISION OF WATER RIGHTS**

**Form for Demonstrating Water Diversion for Cannabis Use Is Allowed Within the Meaning
of Business and Professions Code Section 19332.2 (b)(4)**

INSTRUCTIONS

In order to obtain a CalCannabis Cultivation License, California law requires each person or entity that diverts and uses water for commercial cannabis cultivation from (1) a property contained spring, (2) a groundwater basin subject to the State Water Resources Control Board's (State Water Board) Groundwater Recordation Program, or (3) an adjudicated watershed regulated by a Watermaster to file a "Form for Demonstrating Water Diversion for Cannabis Use Is Allowed" (b)(4) (Form b4) with the State Water Board, Division of Water Rights (Division). Form b4 must be filed with the Division in accordance with the Business and Professions Code §19332.2 (b)(4).

Failure to file Form b4 may result in a delay of your CalCannabis Cultivation License and/or civil liabilities up to \$500 and an additional \$250 for each day the violation continues if the violation is not corrected within 30 days of notification of the violation. (Wat. Code, § 1847, subd. (b)(3)).

PRIOR TO FILLING OUT THIS FORM

Use this guide to determine if you need to file this Form for Demonstrating Water Diversion for Cannabis Cultivation Use (b)(4) (Form b4). This information can also be found in Business and Professions Code §19332.2. You need to submit this Form b4 if any of the following conditions are true:

- The diversion is from a spring that does not flow off the property on which it is located and from which your aggregate diversions do not exceed 25 acre-feet in any year;
- A notice is on file with the State Water Board for the recordation of groundwater extractions and diversions in Los Angeles, Riverside, San Bernardino and Ventura Counties;
- A diversion is regulated by a Watermaster appointed by the Department of Water Resources and included in annual reports filed with a court or the State Water Board by a Watermaster, which reports identify the persons who divert water and describe the general purposes and the place, the use, and the quantity of water that has been diverted from each source;
- A diversion is included in annual reports filed with the court or State Water Board by a Watermaster appointed by a court or filed pursuant to statute to administer a final judgment determining rights to water, for which reports identify the persons who have diverted water and give the general place of use and the quantity that has been diverted from each source.

NOTICE PURSUANT TO INFORMATION PRACTICES ACT OF 1977 (CIV. CODE. § 1798.17)

The State Water Resources Control Board, Division of Water Rights, is requesting personal information about the diverter and the person filing Form b4.

The agency official responsible for this system of records is Robert Cervantes, Senior Engineer, whose business address is 1001 I Street, 14th Floor, Sacramento, CA 95814 and whose business telephone is (916) 322-6795.

Upon request, the agency official shall inform an individual regarding the location of his or her records and the categories of any persons who use the information in these records.

The State Water Resources Control Board is empowered to require the submission of personal information by Business and Professions Code §19332.2.

The submission of the name and address of the diverter and person filing the Form is mandatory. The submission of the phone number and e-mail address of the diverter and person filing the Statement is voluntary.

Additional copies of this form, instructions on how to complete this form, and water right information can be obtained at <http://www.waterboards.ca.gov/cannabis>

Failure to provide the mandatory information can result in the imposition of administrative civil liability in the amount of \$500 and an additional \$250 per day for each additional day on which the violation continues if the person fails to cure the violation within 30 days after the State Water Resources Control Board has called the violation to the attention of the person.

This personal information is collected to facilitate better water management by the State Water Resources Control Board.

The State Water Resources Control Board intends to disclose personal information submitted pursuant to Civil Code, section 1798.24, subdivisions (e) or (f).

Any member of the public may inspect the information collected in this form by contacting the State Water Resources Control Board, Division of Water Rights by mail at P. O. Box 2000, Sacramento, CA 95812-2000, by fax at (916) 341-5400, by telephone at (916) 341-5300 or by e-mail at dwr@waterboards.ca.gov, or by appearing in person at the State Water Resources Control Board, Division of Water Rights file room located at 1001 I Street, 2nd Floor, Sacramento, CA 95814 during normal business hours.

A separate Form must be filed for each proposed point of diversion in accordance with California Business and Professions Code, section 19332.2 subdivision (b)(4). The following instructions will provide a basic description of the information requested on Form b4.

INSTRUCTIONS

Diverter Information

The diverter is the party responsible for the water diversion and the cannabis cultivation activities. As the diverter you are required to provide your name or company name and a mailing address. If someone other than the diverter filed the Form, such as a consultant or agent, that person must also provide his or her name and address.

Water Diversion Claim Information

Indicate the type of claim you are filing. The following are descriptions of the type of water claims that a user may identify under for this form:

Spring: The diversion is from a spring that does not flow off the property on which it is located in the winter and from which your aggregate diversions do not exceed 25 acre-feet in any year.

Groundwater Recordation Program: A notice is on file with the State Water Board for the recordation of groundwater extractions and diversions. This program only exists in Los Angeles, Riverside, San Bernardino and Ventura Counties.

Diversion Managed by Watermaster: A certain type of water diversion that is regulated by a Watermaster appointed by the Department of Water Resources and included in annual reports filed with a court or the State Water Board by a Watermaster, which reports identify the persons who divert water and describe the general purposes and the place, the use, and the quantity of water that has been diverted from each source;

OR

A type of diversion that is included in annual reports filed with the court or State Water Board by a Watermaster appointed by a court or filed pursuant to statute to administer a final judgment determining rights to water, for which reports identify the persons who have diverted water and give the general place of use and the quantity that has been diverted from each source.

1. Water Course Description

Indicate the name of the body of water from which you are diverting water and the body of water it is a tributary to (the name of the larger stream or river the water flows to downstream). Use the source name shown on a United States Geological Survey (USGS) Quadrangle. If there is no name, use "Unnamed" Stream or Spring.

2. Point of Diversion and Legal Land Description

Provide the location of the point of diversion (the location from which you are taking water from the stream), using one of the following methods: 1) identifying the location by latitude and longitude measurements; 2) identifying the location using the California Coordinate System; or 3) depicting the location of the diversion works on a specific USGS topographic map. Each separate diversion point should be reported on separate forms. If the property has been assigned an Assessor's Parcel Number (APN) by the County Assessor, you must provide the public land description to the nearest 40-acre subdivision. This information is shown on a USGS Quadrangle, and on your property deed.

About Maps: You may submit a single map showing both the point of diversion and the place of use. Maps can be found at: <http://www.store.usgs.gov>.

3. Place of Use Description

Provide a general description of the area where the water is used, and all assessor's parcel numbers associated with the place of use.

About Maps: You **MUST** submit a USGS topographic map depicting the place of use. If you are also using a USGS topographic map for the point of diversion, you can draw both on a single map. Maps can be found at: <http://www.store.usgs.gov>

4. Purpose of use

Indicate the purpose of use for the diverted water. Examples of purposes of use are: Irrigation (cannabis), Irrigation (non-cannabis), domestic, stock watering. Also indicate the number of acres irrigated, number of persons served for domestic use, number of animals watered, etc. For cannabis, also indicate number of cannabis plants.

5. Quantity of Water Diverted

Provide the quantity of water used for each month in the year you are reporting. If you did not divert water in a particular month, enter "0".

6. Maximum Rate of Diversion

Provide the year that you diverted at highest rate, the month you divert the most water, and the maximum rate of diversion. If precise measurements are not available, provide an estimated maximum diversion rate. The maximum rate of diversion may be provided in gallons per minute, gallons per day, or cubic feet per second units.

7. Cannabis Cultivation Use

Complete questions in regards to cannabis cultivation activity.

8. Special Requirements

Only one box of this section should be completed, based on your water right selection made in the "water right claim information" box on page 1.

9. Signature

The form must be legible and signed by the person completing the form. The company name is required if applicable.

SUBMITTING YOUR FORM

Complete the Form for Demonstrating Water Diversion for Cannabis Use (b)(4) and attach your map(s) and any other supporting documentation. You may submit multiple forms in the same envelope if each diversion work has been labeled.

Please send completed Form and supporting documents to:

Preferred - Via EMAIL to WB-DWR-CannabisReg@waterboards.ca.gov

Or

*State Water Resources Control Board
Division of Water Rights
P.O. Box 2000
Sacramento, CA 95812-2000*

Forms, maps and supporting documents must be legible.

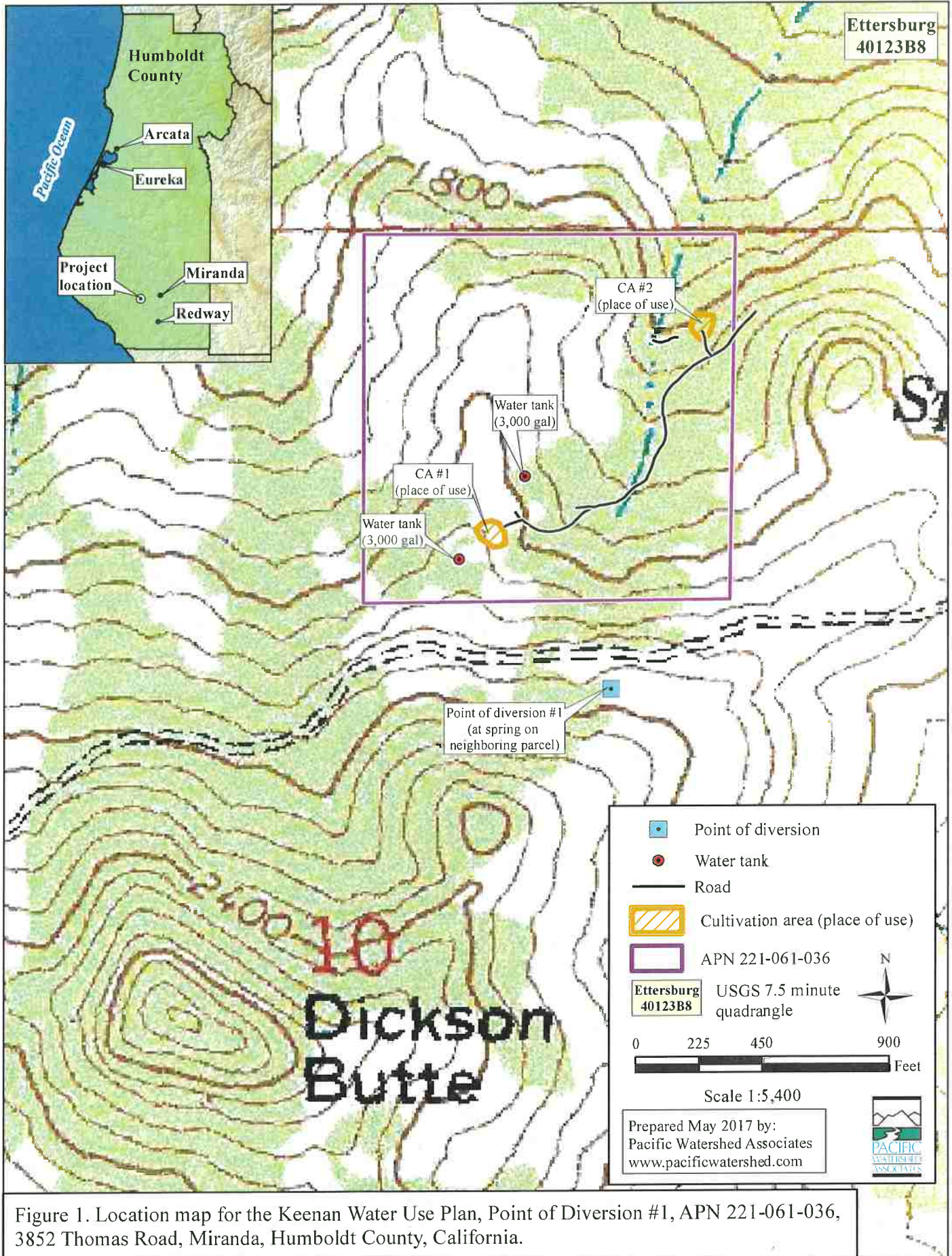

Figure 1. Location map for the Keenan Water Use Plan, Point of Diversion #1, APN 221-061-036, 3852 Thomas Road, Miranda, Humboldt County, California.

Point of Diversion



Photo 1- View of POD #1, spring intake on neighboring parcel, a non-jurisdictional water source.



Photo 2- View of POD #1 looking downslope of spring intake.

*Initial Statement of Diversion
Keenan, APN: 221-061-036*

Places of Use



Photo 3- View of place of use, Cultivation Area #1



Photo 4- View of place of use, Cultivation Area #2

Kurtz, Matthew@Waterboards

From: Nicole Keenan <keenannicole@gmail.com>
Sent: Thursday, June 08, 2017 4:33 PM
To: WB-DWR-Statements
Cc: Nicole Keenan
Subject: ISDU
Attachments: 51911 ISDU POD 1 + Map.pdf; 51911 ISDU POD2 + Map .pdf; 51911 ISDU POD3 + Map.pdf

To whom it may concern:

Attached you will find the ISDU plus map's and pictures for a property.

Thank you,
Nicole Keenan
PO Box 1442
Redway, Ca 95560

707-499-2269

[S] IMARY OF FINAL SUBMITTED V[]SION]

SUPPLEMENTAL STATEMENT OF WATER DIVERSION AND USE FOR 2017

Primary Owner: NICOLE KEENAN

Statement Number: S026287

Date Submitted: 06/29/2018

1. Water is used under	Riparian Claim
2. Year diversion commenced	2010

3. Purpose of Use

Domestic	1 PERSON
----------	----------

4. Changes in Method of Diversion

--

Special Use Categories

C1. Are you using any water diverted under this right for the cultivation of cannabis?	No
--	----

5-6. Maximum Rate of Diversion for each Month and Amount of Water Diverted and Used

Month	Rate of diversion (GPD)	Amount directly diverted (Acre-Feet)	Amount diverted or collected to storage (Acre-Feet)	Amount beneficially used (Acre-Feet)
January	99	0.009207	0	0.009207
February	99	0.009207	0	0.009207
March	99	0.009207	0	0.009207
April	99	0.009207	0	0.009207
May	99	0.009207	0	0.009207
June	99	0.009207	0	0.009207
July	99	0.009207	0	0.009207
August	99	0.009207	0	0.009207
September	99	0.009207	0	0.009207
October	99	0.009207	0	0.009207
November	99	0.009207	0	0.009207
December	99	0.009207	0	0.009207
Total		0.110484	0	0.110484
Type of Diversion	Direct Diversion Only			
Comments	Domestic water use for a cabin currently rented by one person. Previous years has had 2 renters.			

Water Transfers

6d. Water transfered	No
6e. Quantity transfered (Acre-Feet)	
6f. Dates which transfer occurred	/ to /
6g. Transfer approved by	

Water Supply Contracts

6h. Water supply contract	No
---------------------------	----

6i. Contract with	
6j. Other provider	
6k. Contract number	
6l. Source from which contract water was diverted	
6m. Point of diversion same as identified water right	
6n. Amount (Acre-Feet) authorized to divert under this contract	
6o. Amount (Acre-Feet) authorized to be diverted in 2017	
6p. Amount (Acre-Feet) projected for 2018	
6q. Exchange or settlement of prior rights	
6r. All monthly reported diversion claimed under the prior rights	
6s. Amount (Acre-Feet) of reported diversion solely under contract	

7. Water Diversion Measurement

a. Required to measure as of the date this report is submitted	No
b. Is diversion measured?	No
c. An alternative compliance plan was submitted to the division of water rights on	
d. A request for additional time was submitted to the division of water rights on	

8. Conservation of Water

a.	Are you now employing water conservation efforts?	No
	Describe any water conservation efforts you have initiated	
b.	Amount of water conserved	
	I have data to support the above surface water use reductions due to conservation efforts.	

9. Water Quality and Wastewater Reclamation

a.	Are you now or have you been using reclaimed water from a wastewater treatment facility, desalination facility, or water polluted by waste to a degree which unreasonably affects such water for other beneficial causes?	No
	Amount of reduced diversion	
	Type of substitute water supply	
b.	Amount of substitute water supply used	
	I have data to support the above surface water use reductions due to the use of a substitute water supply	

10. Conjunctive Use of Surface Water and Groundwater

a.	Are you now using groundwater in lieu of surface water?	No
	Amount of groundwater used	
b.	I have data to support the above surface water use reductions due to the use of groundwater.	

Additional Remarks

Attachments

File Name	Description	Size
No Attachments		

Contact Information of the Person Submitting the Form

First Name	Nicole
Last Name	Keenan
Relation to Water Right	Diverter of Record
The information in the report is true to the best of his/her knowledge and belief	Yes

[S] SUMMARY OF FINAL SUBMITTED WATER DIVERSION

SUPPLEMENTAL STATEMENT OF WATER DIVERSION AND USE FOR 2017

Primary Owner: NICOLE KEENAN

Statement Number: S026287

Date Submitted: 06/29/2018

1. Water is used under	Riparian Claim
2. Year diversion commenced	2010

3. Purpose of Use

Domestic	1 PERSON
----------	----------

4. Changes in Method of Diversion

--

Special Use Categories

C1. Are you using any water diverted under this right for the cultivation of cannabis?	No
--	----

5-6. Maximum Rate of Diversion for each Month and Amount of Water Diverted and Used

Month	Rate of diversion (GPD)	Amount directly diverted (Acre-Feet)	Amount diverted or collected to storage (Acre-Feet)	Amount beneficially used (Acre-Feet)
January	99	0.009207	0	0.009207
February	99	0.009207	0	0.009207
March	99	0.009207	0	0.009207
April	99	0.009207	0	0.009207
May	99	0.009207	0	0.009207
June	99	0.009207	0	0.009207
July	99	0.009207	0	0.009207
August	99	0.009207	0	0.009207
September	99	0.009207	0	0.009207
October	99	0.009207	0	0.009207
November	99	0.009207	0	0.009207
December	99	0.009207	0	0.009207
Total		0.110484	0	0.110484
Type of Diversion	Direct Diversion Only			
Comments	Domestic water use for a cabin currently rented by one person. Previous years has had 2 renters.			

Water Transfers

6d. Water transfered	No
6e. Quantity transfered (Acre-Feet)	
6f. Dates which transfer occurred	/ to /
6g. Transfer approved by	

Water Supply Contracts

6h. Water supply contract	No
---------------------------	----

6i. Contract with	
6j. Other provider	
6k. Contract number	
6l. Source from which contract water was diverted	
6m. Point of diversion same as identified water right	
6n. Amount (Acre-Feet) authorized to divert under this contract	
6o. Amount (Acre-Feet) authorized to be diverted in 2017	
6p. Amount (Acre-Feet) projected for 2018	
6q. Exchange or settlement of prior rights	
6r. All monthly reported diversion claimed under the prior rights	
6s. Amount (Acre-Feet) of reported diversion solely under contract	

7. Water Diversion Measurement	
a. Required to measure as of the date this report is submitted	No
b. Is diversion measured?	No
c. An alternative compliance plan was submitted to the division of water rights on	
d. A request for additional time was submitted to the division of water rights on	

8. Conservation of Water	
a. Are you now employing water conservation efforts?	No
Describe any water conservation efforts you have initiated	
b. Amount of water conserved	
I have data to support the above surface water use reductions due to conservation efforts.	

9. Water Quality and Wastewater Reclamation	
a. Are you now or have you been using reclaimed water from a wastewater treatment facility, desalination facility, or water polluted by waste to a degree which unreasonably affects such water for other beneficial causes?	No
Amount of reduced diversion	
Type of substitute water supply	
b. Amount of substitute water supply used	
I have data to support the above surface water use reductions due to the use of a substitute water supply	

10. Conjunctive Use of Surface Water and Groundwater	
a. Are you now using groundwater in lieu of surface water?	No
Amount of groundwater used	
b. I have data to support the above surface water use reductions due to the use of groundwater.	

Additional Remarks

Attachments		
File Name	Description	Size
No Attachments		

Contact Information of the Person Submitting the Form	
First Name	Nicole
Last Name	Keenan
Relation to Water Right	Diverter of Record
The information in the report is true to the best of his/her knowledge and belief	Yes

[SUMMARY OF FINAL SUBMITTED VERSION]

SUPPLEMENTAL STATEMENT OF WATER DIVERSION AND USE FOR 2018

Primary Owner: NICOLE KEENAN

Statement Number: S026315

Date Submitted: 06/24/2019

1. Water is used under	Riparian Claim
2. Year diversion commenced	2010

3. Purpose of Use	
Domestic	1-2 person cabin

4. Changes in Method of Diversion	

Special Use Categories	
C1. Are you using any water diverted under this right for the cultivation of cannabis?	No

5. Maximum Rate of Diversion	
Month	Rate of Diversion (Gallons Per Day)
January	99
February	99
March	99
April	99
May	99
June	99
July	99
August	99
September	99
October	99
November	99
December	99

6. Amount of Water Diverted and Used			
Month	Amount directly diverted (Acre-Feet)	Amount diverted or collected to storage (Acre-Feet)	Amount beneficially used (Acre-Feet)
January	99	0	0.000304
February	99	0	0.000304
March	99	0	0.000304
April	99	0	0.000304
May	99	0	0.000304
June	99	0	0.000304
July	99	0	0.000304
August	99	0	0.000304
September	99	0	0.000304
October	99	0	0.000304
November	99	0	0.000304
December	99	0	0.000304

Total	1188	0	0.003648
Type of Diversion	Direct Diversion Only		
Comments	Currently used for cabin with 1 occupant.		

Water Transfers

6d. Water transfered	No
6e. Quantity transfered (Acre-Feet)	
6f. Dates which transfer occurred	/ to /
6g. Transfer approved by	

Water Supply Contracts

6h. Water supply contract	No
6i. Contract with	
6j. Other provider	
6k. Contract number	
6l. Source from which contract water was diverted	
6m. Point of diversion same as identified water right	
6n. Amount (Acre-Feet) authorized to divert under this contract	
6o. Amount (Acre-Feet) authorized to be diverted in 2018	
6p. Amount (Acre-Feet) projected for 2019	
6q. Exchange or settlement of prior rights	
6r. All monthly reported diversion claimed under the prior rights	
6s. Amount (Acre-Feet) of reported diversion solely under contract	

7. Water Diversion Measurement

a. Required to measure as of the date this report is submitted	No
b. Is diversion measured?	No
c. An alternative compliance plan was submitted to the division of water rights on	
d. A request for additional time was submitted to the division of water rights on	

Measurement Attachments

Measurement ID Number	File Name	Description	Size
No attachments			

Measurement Data Files

Measurement ID Number	File Name	Description	Size
No data files			

8. Conservation of Water

a.	Are you now employing water conservation efforts?	No
	Describe any water conservation efforts you have initiated	
b.	Amount of water conserved	
	I have data to support the above surface water use reductions due to conservation efforts.	

9. Water Quality and Wastewater Reclamation

a.	Are you now or have you been using reclaimed water from a wastewater treatment facility, desalination facility, or water polluted by waste to a degree which unreasonably affects such water for other beneficial causes?	No
b.	Amount of reduced diversion	
	Type of substitute water supply	
	Amount of substitute water supply used	

I have data to support supply	above surface water use reductions due to the use of a substitute water supply
----------------------------------	--

10. Conjunctive Use of Surface Water and Groundwater

a.	Are you now using groundwater in lieu of surface water?	No
b.	Amount of groundwater used	
	I have data to support the above surface water use reductions due to the use of groundwater.	

Additional Remarks

--

Attachments

File Name	Description	Size
No Attachments		

Contact Information of the Person Submitting the Form

First Name	Nicole
Last Name	Keenan
Relation to Water Right	Diverter of Record
The information in the report is true to the best of his/her knowledge and belief	Yes

State Water Resources Control Board
DIVISION OF WATER RIGHTS

INITIAL STATEMENT OF WATER DIVERSION AND USE

A STATEMENT SHALL NOT ESTABLISH OR CONSTITUTE EVIDENCE OF A WATER RIGHT
READ THE ATTACHED INFORMATION AND INSTRUCTION SHEET BEFORE COMPLETING THIS FORM
FURTHER INFORMATION CAN BE FOUND IN WATER CODE, SECTIONS 5100-5107

Diverter Information			
Diverter Name(s) Nicole Keenan			
Mailing Address PO Box 1442	City Redway	State CA	Zip 95560
Phone Number 707-499-2269	Email Address (if available) keenannicolem@gmail.com		

Person Filing Statement			
(If different from diverter information above)			
Person Filing Statement Name			
Mailing Address	City	State	Zip
Phone Number	Email Address (if available)		

Land Owner Name			
Land Owner Name Nicole Keenan			
Mailing Address PO Box 1442	City Redway	State CA	Zip 95518
Phone Number 707-499-2269	Email Address (if available) keenannicolem@gmail.com		

Mail Receiver:	
(Select one only)	
<input checked="" type="radio"/> Diverter	<input type="radio"/> Person Filing Statement

Checklist for Submission of an Initial Statement of Water Diversion and Use
<input type="checkbox"/> Answer each question completely
<input type="checkbox"/> Attach map referenced in Section 4 with outline of Place of Use. Include Point of Diversion location if not identified in Section 3
<input type="checkbox"/> Sign and Date form

UPON COMPLETION OF THIS STATEMENT, ATTACH ALL SUPPORTING DOCUMENTATION AND MAPS AND MAIL TO:

State Water Resources Control Board
Division of Water Rights
PO Box 2000
Sacramento, CA 95812-2000

Or email to

DWR-statements@waterboards.ca.gov

Additional copies of this form, instructions on how to complete this form, and water right information can be obtained at
http://www.waterboards.ca.gov/waterrights/water_issues/programs/diversion_use/.

Revised March 2017

S026321

Initial Statement of Water Diversion and Use

Page 2 of 4

Section 1: Type of Claim

(Select all that apply to the type of claim(s) under which you are diverting water)

Riparian Pre-1914 Court Decree* Pending Appropriative Application* Pueblo Other*: _____

*If you checked Court Decree, Pending Appropriative Application, or Other, list the Decree Number, Application ID Number or Status or provide an explanation

N/A

List any related existing water rights, if applicable (e.g. Appropriative Water Right ID: A012345)

N/A

Section 2: Water Course Description

Water Course Name at the Point of Diversion (POD)

Unnamed tributary

Water Course is tributary to

Salmon Creek

Section 3: Point of Diversion and Legal Land Description

Provide the location of the POD using one of the following methods (check one box and enter data if applicable)

Latitude/Longitude Measurements: Latitude: 40°13'2.63"N Longitude: 123°56'31.90"W

California Coordinate System (NAD1983) North: _____ East: _____ Zone: _____

USGS Topographic Map with Point of Diversion labeled on map (if checked, map must identify Point of Diversion)

Assessor's Parcel Number (APN) where Point of Diversion is located (if APN has been assigned)

221-061-007

County

Humboldt

Provide Public Land Description to nearest 40 acres (if assigned)

NE _____ ¼ of the NW _____ ¼ of Section 10 Township T3S Range R2E B&M Humboldt

Section 4: Place of Use Description

(Check boxes indicating each map to be provided)

Identify the location of the place of use on a specific United States Geological Survey (USGS) Topographic Map, or County Assessor's parcel map or any other maps with identifiable landmarks. If assigned, provide the public land description to the nearest 40-acre subdivision and the assessor's parcel number.

USGS Topographic Map County Assessor's Parcel Map Map with identifiable landmarks

Provide a general description of the area in which the water was used (e.g. Domestic water supply for house, and irrigated crops, campground, etc.)

Diverted water is used for domestic water supply for house

Assessor's Parcel Number(s), where the water was used (if APNs have been assigned)

211-061-036

Section 5: Purpose of Use Description

(Select all that apply)

Irrigation
Number of acres:

0.00

Domestic
Maximum number of persons served:

3

Stock watering
Number and type of stock:

N/A

Other
Explain:

N/A

S026321

Initial Statement of Water Diversion and Use

Section 6: Special Use

(If you have selected Yes to the question below, please fill out **Special Use Attachment** at the end of this form)

During the previous calendar year, were you using any water diverted under this statement for the cultivation of cannabis? Yes No

Section 7: Diversion Works Description

Name of Diversion Works, if you wish to name (e.g. Bob's Pump) Year in which diversion began, to the best of your knowledge. (Specify single year)
 POD #2 2010

Type of Diversion Facility. (Select one only)*

*A separate Initial Statement of Water Diversion and Use must be filed for EACH diversion

Gravity Water Course Pump Well Pump Other: _____

Direct Diversion Information

Do you directly divert water? If Yes, identify Direct Diversion Works flow rate and Unit
 (Direct refers to water taken and used immediately) Yes No Rate: _____ Cubic Feet per Second Gallons per Minute Gallons per Day

Storage Diversion Information

Do you divert to storage? If Yes, identify type of Storage
 (If no, skip to Section 8) Yes No On-stream Storage (if on-stream, fill in Subsection A below)
 Off-stream Storage (if off-stream, fill in subsections A and B below)

(A) Capacity of Storage Tank(s) or Reservoir identified in Acre-Feet or Gallons
 Quantity: 15,425.000 Gallons Acre-Feet

(B) Maximum Diversion Rate of Storage Diversion Works
 Rate: 2,000.00 Cubic Feet per Second Gallons per Minute Gallons per Day

Section 8: Quantity of Water Diverted

(Provide the quantity of water diverted each month of the prior calendar year for all purposes)

Data being provided for calendar year: 2016 Measurement provided in: Gallons Acre-Feet

Jan	Feb	Mar	Apr	May	Jun	Jul	Aug	Sep	Oct	Nov	Dec	Total
6,750.000	6,750.000	6,750.000	6,750.000	6,750.000	6,750.000	6,750.000	6,750.000	6,750.000	6,750.000	6,750.000	6,750.000	81,000.000

Section 9: Maximum Rate of Diversion per month

(If data is available)

Data being provided for calendar year: _____ Measurement provided in: Cubic Feet per Second Gallons per Minute Gallons per Day

Jan	Feb	Mar	Apr	May	Jun	Jul	Aug	Sep	Oct	Nov	Dec

Section 10: Recent Water Use

Provide data of annual water use in recent years

Minimum: <u>81,000.000</u>	<input checked="" type="radio"/> Gallons	<input type="radio"/> Acre-Feet
Maximum: <u>81,000.000</u>	<input checked="" type="radio"/> Gallons	<input type="radio"/> Acre-Feet

Section 11: Water Conservation Efforts/Conjunctive Use

(Answer only fields applicable to your diversion)

Are you currently employing any methods of water conservation? Yes No

If Yes, describe any water conservation efforts in use:

Are you now or have you been using reclaimed water from a wastewater treatment facility, desalination facility or water polluted by waste to a degree that unreasonably affects such water for other beneficial uses? Yes No

Are you using groundwater in lieu of surface water? Yes No

Section 12: Water Diversion Measurement

As a diverter, you may be required to measure your diversion rate and use of water. Details on your obligation to measure diversions are located at http://www.waterboards.ca.gov/waterrights/water_issues/programs/diversion_use/water_use.shtml or in the instructions at the end of this form on page 5 of 5.

I have reviewed the measurement requirements; I certify that I understand and will comply with the measurement regulations. (Initial here to certify)

Based on the measurement regulations, check the appropriate box below:

- I am **required** to measure as of the date this form is submitted
- I am **not required** to measure as of the date this form is submitted

Additional information regarding measurement of diversions

- If you are required to measure your diversion, you will need to provide information about your measurement device, the accuracy of your device, method of installation and other questions on a supplemental statement of water diversion and use during the next calendar year. Samples of questions regarding measurement for supplemental statements are located at http://www.waterboards.ca.gov/waterrights/water_issues/programs/ewrims/docs/statement.pdf
- If you have or will be cultivating cannabis, measurement of your diversions and storage will be required in accordance with the Cannabis Cultivation Policy (Policy), which is currently under development. Updates on the Policy are located at http://www.waterboards.ca.gov/water_issues/programs/cannabis/cannabis_water_rights.shtml

Section 13: Signature

I declare that the information in this report is true to the best of my knowledge and belief.

THE STATE WATER RESOURCES CONTROL BOARD MAY RELY ON THE NAMES AND ADDRESSES ON THIS DOCUMENT FOR MAILING NOTICES REGARDING PROCEEDINGS BEFORE THE BOARD. (Wat. Code, §5106, subd. (b)(1).)

SUPPLEMENTAL STATEMENTS OF WATER DIVERSION AND USE SHALL BE FILED ANNUALLY, BEFORE JULY 1 OF EACH YEAR OR IF THERE IS A CHANGE IN THE NAME OF ADDRESS OF THE DIVERTER. (Wat. Code, §5104.)

THE MAKING OF A WILLFUL MISSTATEMENT ON A STATEMENT OF WATER DIVERSION AND USE IS A MISDEMEANOR PUNISHABLE BY A FINE NOT EXCEEDING \$1,000 OR BY IMPRISONMENT IN THE COUNTY JAIL FOR UP TO SIX MONTHS, OR BOTH. THE BOARD MAY IMPOSE CIVIL LIABILITY UPON A PERSON WHO KNOWINGLY MAKES A MATERIAL MISSTATEMENT ON THIS FORM (Wat. Code §5107.)

Signature: 

Date: 6/8/17

Printed Name:

Nicole Keenan
(first name)

Mary Keenan
(middle name)

Keenan
(last name)

51911 - POD - 2

MAP

Ettersburg
40123B8

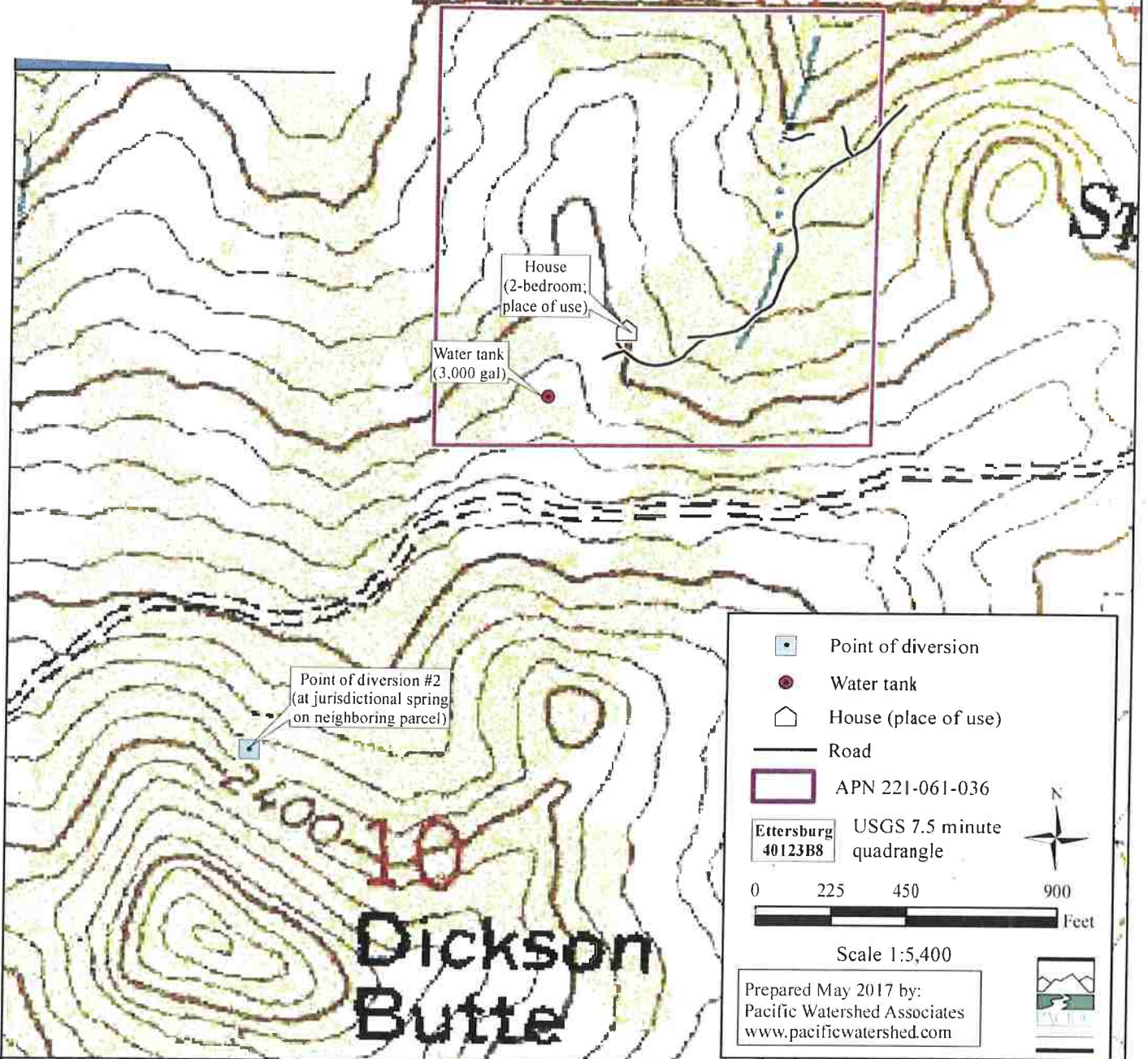

Figure 1. Location map for the Keenan Water Use Plan, Point of Diversion #2, APN 221-061-036, 3852 Thomas Road, Miranda, Humboldt County, California.

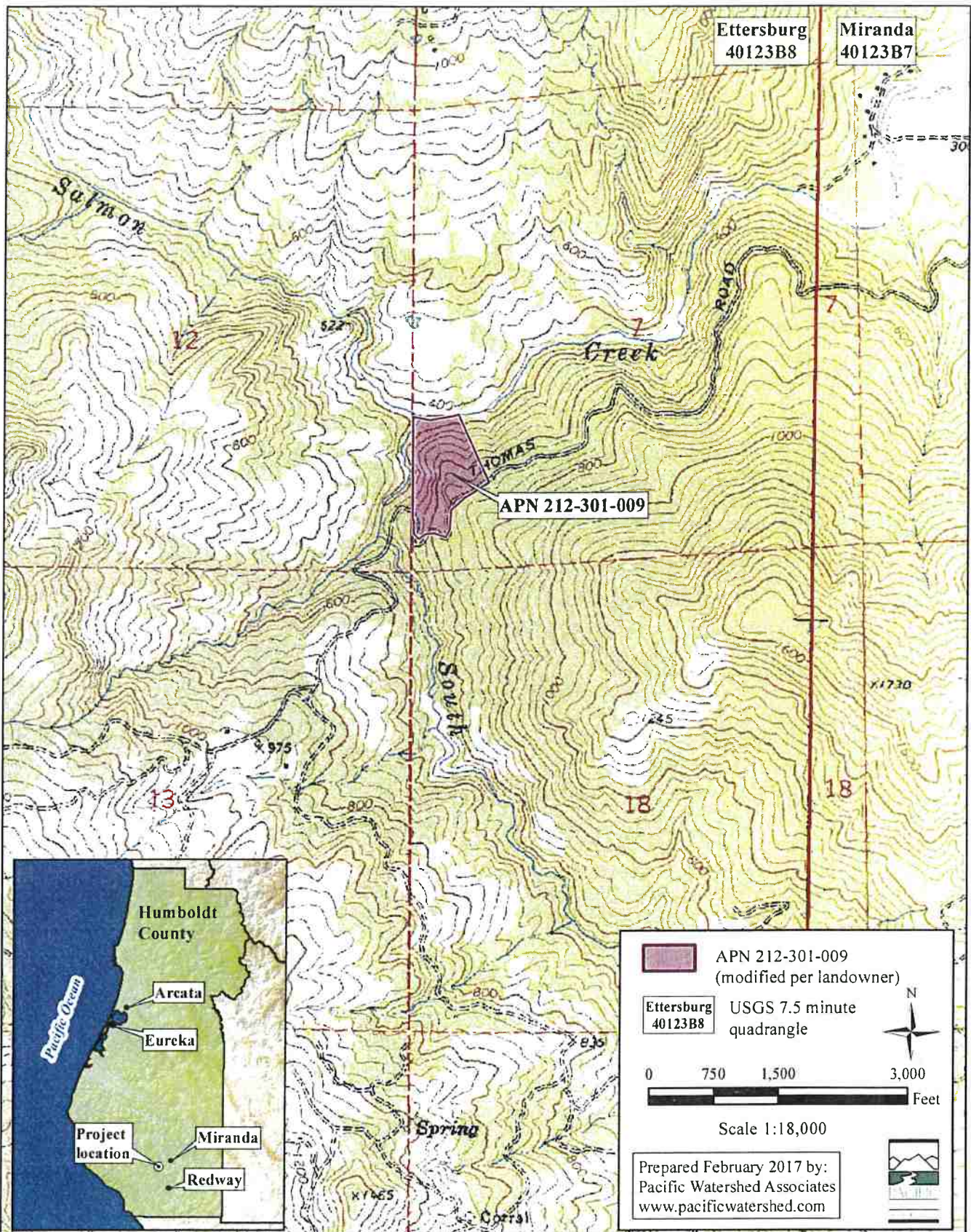

Figure 1. Location map for the Keenan Water Use Plan, POD #1, APN 212-301-009, 2842 Thomas Road, Miranda, Humboldt County, California.

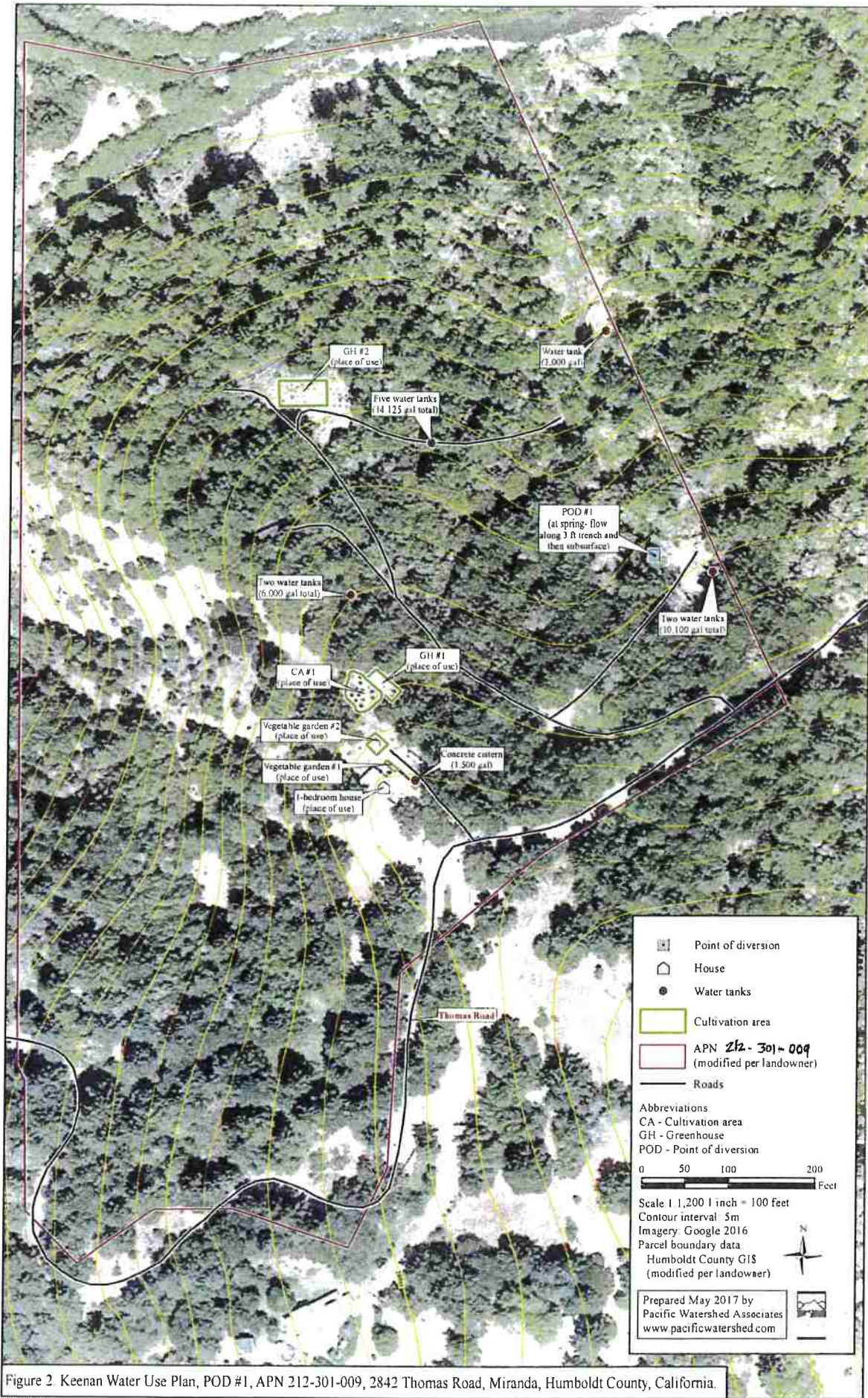

Figure 2 Keenan Water Use Plan, POD #1, APN 212-301-009, 2842 Thomas Road, Miranda, Humboldt County, California.

Initial Statement of Diversion
Keenan, APN: 212-301-009

Point of Diversion



Photo 1- View of POD #1, a dug out trench with a gravity fed $\frac{3}{4}$ inch poly pipe



Photo 2- View of POD #1 looking downslope, with the network of $\frac{3}{4}$ inch poly pipe

*Initial Statement of Diversion
Keenan, APN: 212-301-009*

Places of Use



Photo 3- View of the five 2,825 gallon water storage tanks



Photo 4- View of the water pump that directs the gravity fed water from tanks to cistern by house

Initial Statement of Diversion
Keenan, APN: 212-301-009



Photo 5- View of the concrete cistern that is used for domestic and cultivation purposes.



Photo 6- View of Greenhouse #2 that gets water from cistern.

Initial Statement of Diversion
Keenan, APN: 212-301-009



Photo 7- View of the poly pipe drip irrigation system in Greenhouse #2



Photo 8- View of the two 3,000 gallon water tanks that are filled from the cistern.

*Initial Statement of Diversion
Keenan, APN: 212-301-009*



Photo 9- View of Greenhouse #1, which gets its water from the concrete cistern.



Photo 10- View of Cultivation Area #1, next to Greenhouse #1.

Initial Statement of Diversion
Keenan, APN: 212-301-009



Photo 11- View of Vegetable Garden #1 below the house.



Photo 12- View of Vegetable Garden #2 below the house.

Initial Statement of Diversion
Keenan, APN: 212-301-009



Photo 13- View of the house, which is hooked up to the concrete cistern with a line separate from the irrigation lines

**State Water Resources Control Board
DIVISION OF WATER RIGHTS
INITIAL STATEMENT OF WATER DIVERSION AND USE**

A STATEMENT SHALL NOT ESTABLISH OR CONSTITUTE EVIDENCE OF A WATER RIGHT
READ THE ATTACHED INFORMATION AND INSTRUCTION SHEET BEFORE COMPLETING THIS FORM
FURTHER INFORMATION CAN BE FOUND IN WATER CODE, SECTIONS 5100-5107

Diverter Information			
Diverter Name(s) Nicole Keenan			
Mailing Address PO Box 1442		City Redway	State CA
Phone Number 707-499-2269		Zip 95560	
Email Address (if available) keenannicolem@gmail.com			

Person Filing Statement			
(If different from diverter information above)			
Person Filing Statement Name			
Mailing Address		City	State
Phone Number		Zip	
Email Address (if available)			

Land Owner Name			
Land Owner Name Nicole Keenan			
Mailing Address PO Box 1442		City Redway	State CA
Phone Number 707-499-2269		Zip 95518	
Email Address (if available) keenannicolem@gmail.com			

Mail Receiver:	
(Select one only)	
<input checked="" type="radio"/> Diverter	<input type="radio"/> Person Filing Statement

Checklist for Submission of an Initial Statement of Water Diversion and Use	
<input type="checkbox"/>	Answer each question completely
<input type="checkbox"/>	Attach map referenced in Section 4 with outline of Place of Use. Include Point of Diversion location if not identified in Section 3
<input type="checkbox"/>	Sign and Date form

UPON COMPLETION OF THIS STATEMENT, ATTACH ALL SUPPORTING DOCUMENTATION AND MAPS AND MAIL TO:

State Water Resources Control Board
Division of Water Rights
PO Box 2000
Sacramento, CA 95812-2000

Or email to

DWR-statements@waterboards.ca.gov

Additional copies of this form, instructions on how to complete this form, and water right information can be obtained at
http://www.waterboards.ca.gov/waterrights/water_issues/programs/diversion_use/.

Revised March 2017

S026288

Section 1: Type of Claim	
(Select all that apply to the type of claim(s) under which you are diverting water)	
<input checked="" type="checkbox"/> Riparian	<input type="checkbox"/> Pre-1914
<input type="checkbox"/> Court Decree*	<input type="checkbox"/> Pending Appropriative Application*
<input type="checkbox"/> Pueblo	<input type="checkbox"/> Other: _____
*If you checked Court Decree, Pending Appropriative Application, or Other, list the Decree Number, Application ID Number or Status or provide an explanation N/A	
List any related existing water rights, if applicable (e.g. Appropriative Water Right ID: A012345) N/A	

Section 2: Water Course Description	
Water Course Name at the Point of Diversion (POD) Unnamed tributary	Water Course Is tributary to Salmon Creek

Section 3: Point of Diversion and Legal Land Description	
Provide the location of the POD using one of the following methods (check one box and enter data if applicable)	
<input checked="" type="checkbox"/> Latitude/Longitude Measurements:	Latitude: 40°13'2.63"N Longitude: 123°56'31.90"W
<input type="checkbox"/> California Coordinate System (NAD1983)	North: _____ East: _____ Zone: _____
<input type="checkbox"/> USGS Topographic Map with Point of Diversion labeled on map (if checked, map must identify Point of Diversion)	
Assessor's Parcel Number (APN) where Point of Diversion is located (if APN has been assigned) 221-061-007	County Humboldt
Provide Public Land Description to nearest 40 acres (if assigned) NE ¼ of the NW ¼ of Section 10 Township T3S Range R2E B&M Humboldt	

Section 4: Place of Use Description	
(Check boxes indicating each map to be provided)	
Identify the location of the place of use on a specific United States Geological Survey (USGS) Topographic Map, or County Assessor's parcel map or any other maps with identifiable landmarks. If assigned, provide the public land description to the nearest 40-acre subdivision and the assessor's parcel number.	
<input checked="" type="checkbox"/> USGS Topographic Map	<input type="checkbox"/> County Assessor's Parcel Map
<input type="checkbox"/>	<input checked="" type="checkbox"/> Map with identifiable landmarks
Provide a general description of the area in which the water was used (e.g. Domestic water supply for house, and irrigated crops, campground, etc.) Diverted water is used for domestic water supply for house	
Assessor's Parcel Number(s), where the water was used (if APNs have been assigned) 211-061-036	

Section 5: Purpose of Use Description			
(Select all that apply)			
<input type="checkbox"/> Irrigation Number of acres: 0.00	<input checked="" type="checkbox"/> Domestic Maximum number of persons served: 3	<input type="checkbox"/> Stock watering Number and type of stock: N/A	<input type="checkbox"/> Other Explain: N/A

S026288

Initial Statement of Water Diversion and Use

Section 6: Special Use

(If you have selected Yes to the question below, please fill out **Special Use Attachment** at the end of this form)

During the previous calendar year, were you using any water diverted under this statement for the cultivation of cannabis? Yes No

Section 7: Diversion Works Description

Name of Diversion Works, if you wish to name (e.g. Bob's Pump) Year in which diversion began, to the best of your knowledge. (Specify single year)

POD #2 2010

Type of Diversion Facility. (Select one only)*
 *A separate Initial Statement of Water Diversion and Use must be filed for EACH diversion

Gravity Water Course Pump Well Pump Other: _____

Direct Diversion Information

Do you directly divert water? If Yes, identify Direct Diversion Works flow rate and Unit
 (Direct refers to water taken and used immediately)

Yes No Rate: _____ Cubic Feet per Second Gallons per Minute Gallons per Day

Storage Diversion Information

Do you divert to storage? If Yes, identify type of Storage
 (if no, skip to Section 8)

Yes No On-stream Storage (if on-stream, fill in Subsection A below)
 Off-stream Storage (if off-stream, fill in subsections A and B below)

(A) Capacity of Storage Tank(s) or Reservoir identified in Acre-Feet or Gallons
 Quantity: 15,425.000 Gallons Acre-Feet

(B) Maximum Diversion Rate of Storage Diversion Works
 Rate: 2,000.00 Cubic Feet per Second Gallons per Minute Gallons per Day

Section 8: Quantity of Water Diverted

(Provide the quantity of water diverted each month of the prior calendar year for all purposes)

Data being provided for calendar year: 2016 Measurement provided in: Gallons Acre-Feet

Jan	Feb	Mar	Apr	May	Jun	Jul	Aug	Sep	Oct	Nov	Dec	Total
6,750.000	6,750.000	6,750.000	6,750.000	6,750.000	6,750.000	6,750.000	6,750.000	6,750.000	6,750.000	6,750.000	6,750.000	81,000.000

Section 9: Maximum Rate of Diversion per month

(If data is available)

Data being provided for calendar year: _____ Measurement provided in: Cubic Feet per Second Gallons per Minute Gallons per Day

Jan	Feb	Mar	Apr	May	Jun	Jul	Aug	Sep	Oct	Nov	Dec

Section 10: Recent Water Use

Provide data of annual water use in recent years

Minimum: 81,000.000 Gallons Acre-Feet

Maximum: 81,000.000 Gallons Acre-Feet

S026288

Initial Statement of Water Diversion and Use

Page 4 of 4

Section 11: Water Conservation Efforts/Conjunctive Use

(Answer only fields applicable to your diversion)

Are you currently employing any methods of water conservation? Yes No

If Yes, describe any water conservation efforts in use:

Are you now or have you been using reclaimed water from a wastewater treatment facility, desalination facility or water polluted by waste to a degree that unreasonably affects such water for other beneficial uses? Yes No

Are you using groundwater in lieu of surface water? Yes No

Section 12: Water Diversion Measurement

As a diverter, you may be required to measure your diversion rate and use of water. Details on your obligation to measure diversions are located at http://www.waterboards.ca.gov/waterrights/water_issues/programs/diversion_use/water_use.shtml or in the instructions at the end of this form on page 5 of 5.

I have reviewed the measurement requirements; I certify that I understand and will comply with the measurement regulations. (Initial here to certify)

Based on the measurement regulations, check the appropriate box below:

- I am **required** to measure as of the date this form is submitted
- I am **not required** to measure as of the date this form is submitted

Additional information regarding measurement of diversions

- If you are required to measure your diversion, you will need to provide information about your measurement device, the accuracy of your device, method of installation and other questions on a supplemental statement of water diversion and use during the next calendar year. Samples of questions regarding measurement for supplemental statements are located at http://www.waterboards.ca.gov/waterrights/water_issues/programs/ewrims/docs/statement.pdf
- If you have or will be cultivating cannabis, measurement of your diversions and storage will be required in accordance with the Cannabis Cultivation Policy (Policy), which is currently under development. Updates on the Policy are located at http://www.waterboards.ca.gov/water_issues/programs/cannabis/cannabis_water_rights.shtml

Section 13: Signature

I declare that the information in this report is true to the best of my knowledge and belief.

THE STATE WATER RESOURCES CONTROL BOARD MAY RELY ON THE NAMES AND ADDRESSES ON THIS DOCUMENT FOR MAILING NOTICES REGARDING PROCEEDINGS BEFORE THE BOARD. (Wat. Code, §5106, subd. (b)(1).)

SUPPLEMENTAL STATEMENTS OF WATER DIVERSION AND USE SHALL BE FILED ANNUALLY, BEFORE JULY 1 OF EACH YEAR OR IF THERE IS A CHANGE IN THE NAME OF ADDRESS OF THE DIVERTER. (Wat. Code, §5104.)

THE MAKING OF A WILLFUL MISSTATEMENT ON A STATEMENT OF WATER DIVERSION AND USE IS A MISDEMEANOR PUNISHABLE BY A FINE NOT EXCEEDING \$1,000 OR BY IMPRISONMENT IN THE COUNTY JAIL FOR UP TO SIX MONTHS, OR BOTH. THE BOARD MAY IMPOSE CIVIL LIABILITY UPON A PERSON WHO KNOWINGLY MAKES A MATERIAL MISSTATEMENT ON THIS FORM (Wat. Code §5107.)

Signature: 

Date: 6/8/17

Printed Name:

Nicole Keenan

Mary

Keenan

(first name)

(middle name)

(last name)

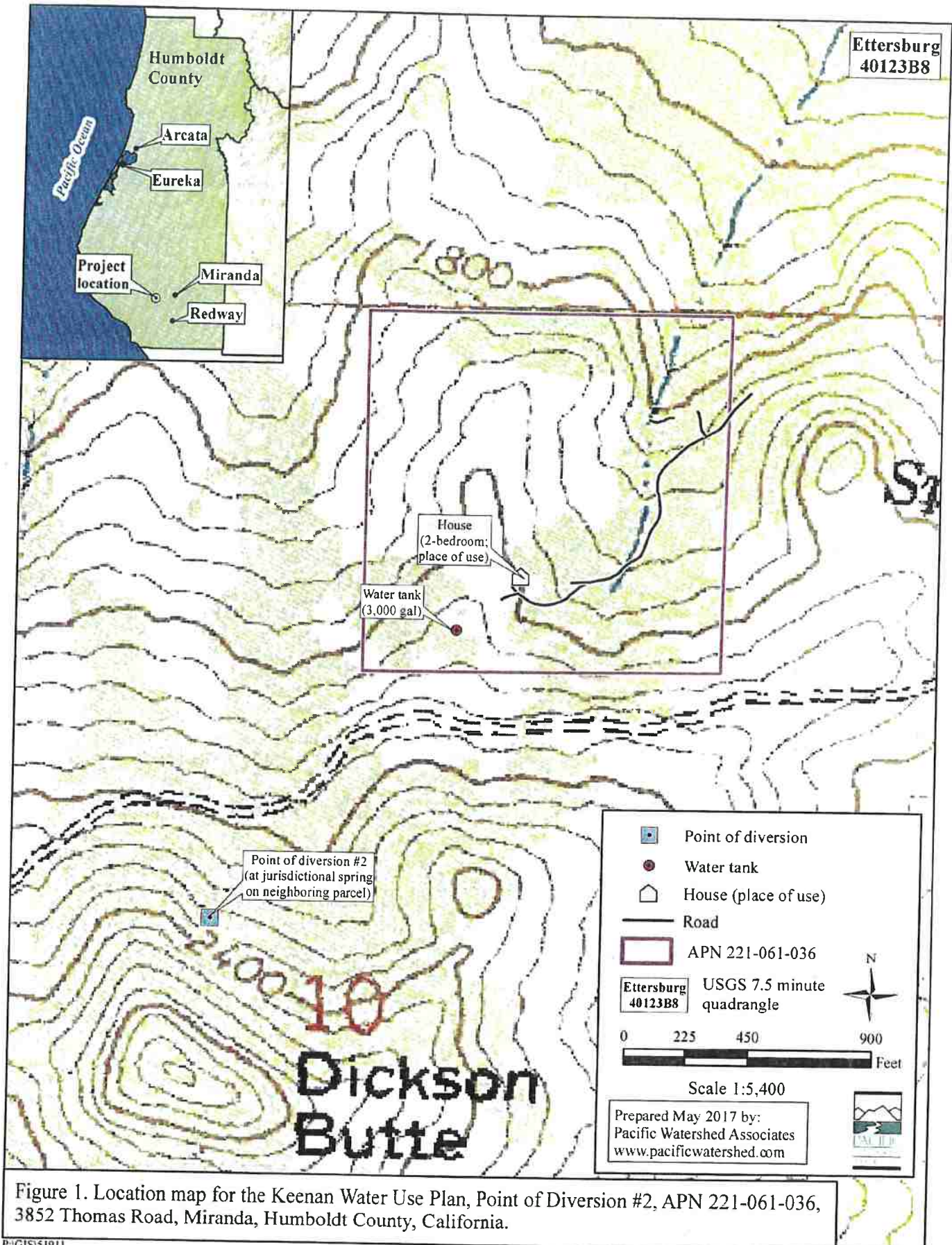

Figure 1. Location map for the Keenan Water Use Plan, Point of Diversion #2, APN 221-061-036, 3852 Thomas Road, Miranda, Humboldt County, California.

P:\GIS\51911

S026288

Kurtz, Matthew@Waterboards

From: Nicole Keenan <keenannicolem@gmail.com>
Sent: Thursday, June 08, 2017 4:33 PM
To: WB-DWR-Statements
Cc: Nicole Keenan
Subject: ISDU
Attachments: 51911 ISDU POD 1 + Map.pdf; 51911 ISDU POD2 + Map .pdf; 51911 ISDU POD3 + Map.pdf

To whom it may concern:

Attached you will find the ISDU plus map's and pictures for a property.

Thank you,
Nicole Keenan
PO Box 1442
Redway, Ca 95560

707-499-2269

[SUMMARY OF FINAL SUBMITTED WATER DIVERSION]

SUPPLEMENTAL STATEMENT OF WATER DIVERSION AND USE FOR 2017

Primary Owner: NICOLE KEENAN

Statement Number: S026288

Date Submitted: 06/29/2018

1. Water is used under	Riparian Claim
2. Year diversion commenced	2015

3. Purpose of Use	
Domestic	3 plus small landscape area around home

4. Changes in Method of Diversion	

Special Use Categories	
C1. Are you using any water diverted under this right for the cultivation of cannabis?	No

5-6. Maximum Rate of Diversion for each Month and Amount of Water Diverted and Used				
Month	Rate of diversion (GPD)	Amount directly diverted (Acre-Feet)	Amount diverted or collected to storage (Acre-Feet)	Amount beneficially used (Acre-Feet)
January	222	0.000681	0	0.000681
February	222	0.000681	0	0.000681
March	222	0.000681	0	0.000681
April	222	0.000681	0	0.000681
May	222	0.000681	0	0.000681
June	222	0.000681	0	0.000681
July	222	0.000681	0	0.000681
August	222	0.000681	0	0.000681
September	222	0.000681	0	0.000681
October	222	0.000681	0	0.000681
November	222	0.000681	0	0.000681
December	222	0.000681	0	0.000681
Total		0.008172	0	0.008172
Type of Diversion	Direct Diversion Only			
Comments	This water was diverted for domestic use for a house hold family of 3			

Water Transfers	
6d. Water transfered	No
6e. Quantity transfered (Acre-Feet)	
6f. Dates which transfer occurred	/ to /
6g. Transfer approved by	

Water Supply Contracts	
6h. Water supply contract	No
6i. Contract with	

6j. Other provider	
6k. Contract number	
6l. Source from which contract water was diverted	
6m. Point of diversion same as identified water right	
6n. Amount (Acre-Feet) authorized to divert under this contract	
6o. Amount (Acre-Feet) authorized to be diverted in 2017	
6p. Amount (Acre-Feet) projected for 2018	
6q. Exchange or settlement of prior rights	
6r. All monthly reported diversion claimed under the prior rights	
6s. Amount (Acre-Feet) of reported diversion solely under contract	

7. Water Diversion Measurement

a. Required to measure as of the date this report is submitted	No
b. Is diversion measured?	No
c. An alternative compliance plan was submitted to the division of water rights on	
d. A request for additional time was submitted to the division of water rights on	

8. Conservation of Water

a.	Are you now employing water conservation efforts?	No
	Describe any water conservation efforts you have initiated	
b.	Amount of water conserved	
	I have data to support the above surface water use reductions due to conservation efforts.	

9. Water Quality and Wastewater Reclamation

a.	Are you now or have you been using reclaimed water from a wastewater treatment facility, desalination facility, or water polluted by waste to a degree which unreasonably affects such water for other beneficial causes?	
	Amount of reduced diversion	
	Type of substitute water supply	
b.	Amount of substitute water supply used	
	I have data to support the above surface water use reductions due to the use of a substitute water supply	

10. Conjunctive Use of Surface Water and Groundwater

a.	Are you now using groundwater in lieu of surface water?	No
b.	Amount of groundwater used	
	I have data to support the above surface water use reductions due to the use of groundwater.	

Additional Remarks

--

Attachments

File Name	Description	Size
No Attachments		

Contact Information of the Person Submitting the Form

First Name	Nicole
Last Name	Keenan
Relation to Water Right	Diverter of Record
The information in the report is true to the best of his/her knowledge and belief	Yes

[S] SUMMARY OF FINAL SUBMITTED WATER DIVERSION

SUPPLEMENTAL STATEMENT OF WATER DIVERSION AND USE FOR 2017

Primary Owner: NICOLE KEENAN
 Statement Number: S026288
 Date Submitted: 06/29/2018

1. Water is used under	Riparian Claim
2. Year diversion commenced	2015

3. Purpose of Use

Domestic	3 plus small landscape area around home
----------	---

4. Changes in Method of Diversion

--

Special Use Categories

C1. Are you using any water diverted under this right for the cultivation of cannabis?	No
--	----

5-6. Maximum Rate of Diversion for each Month and Amount of Water Diverted and Used

Month	Rate of diversion (GPD)	Amount directly diverted (Acre-Feet)	Amount diverted or collected to storage (Acre-Feet)	Amount beneficially used (Acre-Feet)
January	222	0.000681	0	0.000681
February	222	0.000681	0	0.000681
March	222	0.000681	0	0.000681
April	222	0.000681	0	0.000681
May	222	0.000681	0	0.000681
June	222	0.000681	0	0.000681
July	222	0.000681	0	0.000681
August	222	0.000681	0	0.000681
September	222	0.000681	0	0.000681
October	222	0.000681	0	0.000681
November	222	0.000681	0	0.000681
December	222	0.000681	0	0.000681
Total		0.008172	0	0.008172
Type of Diversion	Direct Diversion Only			
Comments	This water was diverted for domestic use for a house hold family of 3			

Water Transfers

6d. Water transfered	No
6e. Quantity transfered (Acre-Feet)	
6f. Dates which transfer occurred	/ to /
6g. Transfer approved by	

Water Supply Contracts

6h. Water supply contract	No
6i. Contract with	

6j. Other provider	
6k. Contract number	
6l. Source from which contract water was diverted	
6m. Point of diversion same as identified water right	
6n. Amount (Acre-Feet) authorized to divert under this contract	
6o. Amount (Acre-Feet) authorized to be diverted in 2017	
6p. Amount (Acre-Feet) projected for 2018	
6q. Exchange or settlement of prior rights	
6r. All monthly reported diversion claimed under the prior rights	
6s. Amount (Acre-Feet) of reported diversion solely under contract	

7. Water Diversion Measurement

a. Required to measure as of the date this report is submitted	No
b. Is diversion measured?	No
c. An alternative compliance plan was submitted to the division of water rights on	
d. A request for additional time was submitted to the division of water rights on	

8. Conservation of Water

a.	Are you now employing water conservation efforts?	No
	Describe any water conservation efforts you have initiated	
b.	Amount of water conserved	
	I have data to support the above surface water use reductions due to conservation efforts.	

9. Water Quality and Wastewater Reclamation

a.	Are you now or have you been using reclaimed water from a wastewater treatment facility, desalination facility, or water polluted by waste to a degree which unreasonably affects such water for other beneficial causes?	
	Amount of reduced diversion	
	Type of substitute water supply	
b.	Amount of substitute water supply used	
	I have data to support the above surface water use reductions due to the use of a substitute water supply	

10. Conjunctive Use of Surface Water and Groundwater

a.	Are you now using groundwater in lieu of surface water?	No
b.	Amount of groundwater used	
	I have data to support the above surface water use reductions due to the use of groundwater.	

Additional Remarks

--

Attachments

File Name	Description	Size
No Attachments		

Contact Information of the Person Submitting the Form

First Name	Nicole
Last Name	Keenan
Relation to Water Right	Diverter of Record
The information in the report is true to the best of his/her knowledge and belief	Yes