

WATERSONG HILL COOPERATIVE

522-031-007

VICINITY MAP

NOT TO SCALE



AERIAL MAP

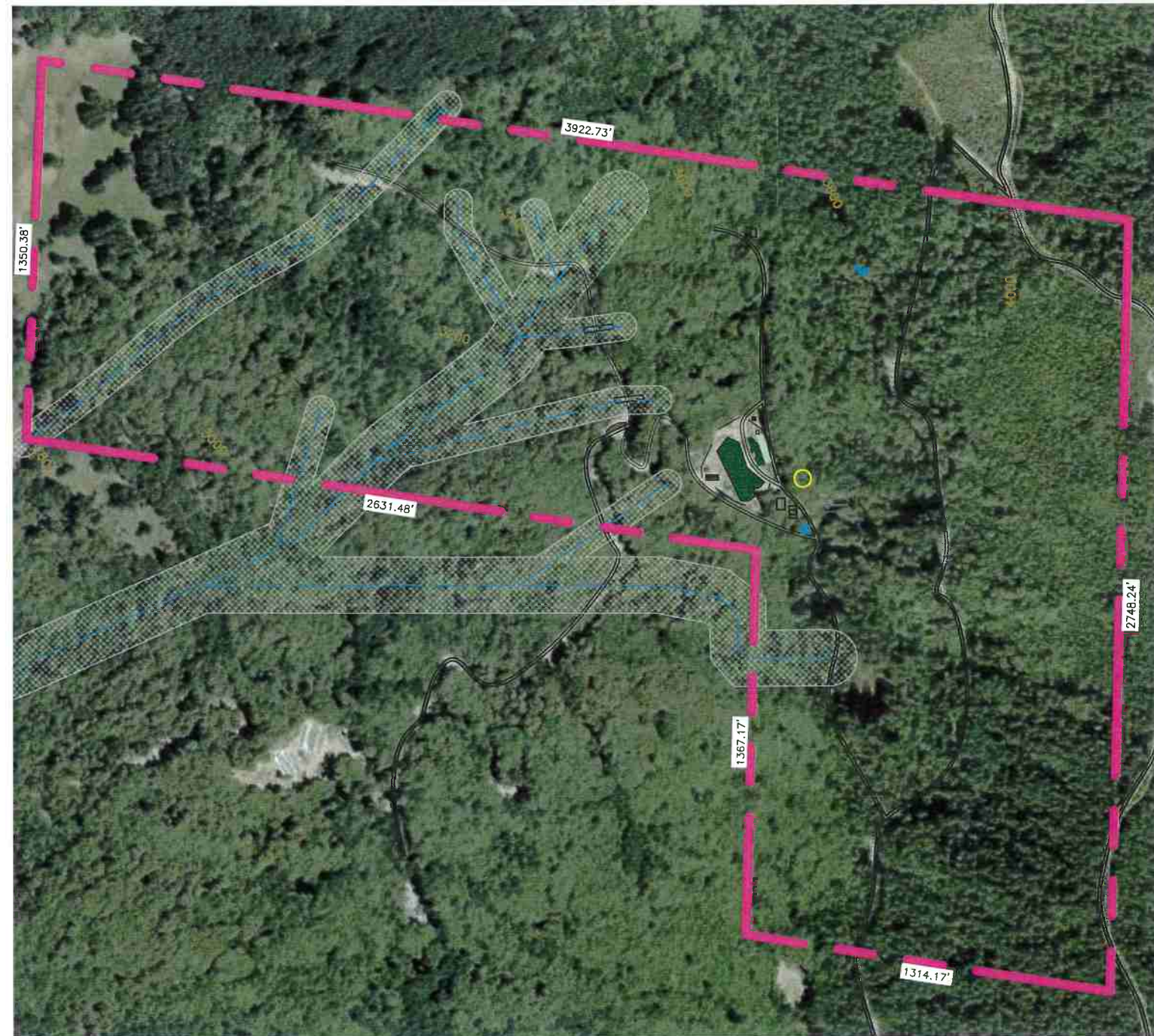

PROJECT DIRECTIONS

- FROM: EUREKA, CA
- TAKE US-101 N (7.2 MI)
 - TAKE EXIT 716A FOR CA-299 TOWARD WEAVERVILLE/REDDING (0.2 MI)
 - CONTINUE ONTO CA-299 E (26.6 MI)
 - TURN LEFT ONTO OLD 3 CREEKS RD (2.9 MI)
 - SLIGHT RIGHT (0.9 MI)
 - SLIGHT LEFT (0.4 MI)
 - TURN LEFT TO STAY ON OLD 3 CREEKS ROAD (2 MI)
 - LEFT TO ENTER THE DRIVEWAY

TRAVEL TIME

APPROXIMATELY: 1 H 6 MIN (42.7 MI)

SHEET INDEX

- CP-COVER PAGE
- PO-PARCEL OVERVIEW
- PR-PREMISE

PROJECT INFORMATION

LAT/LONG: 40.9667, -123.7615
 APN: 522-031-007
 APPLICANT: WATERSONG-HILL COOPERATION
 PARCEL SIZE: ±160 ACRES
 ZONING: TPZ
 APPLICATION TYPE: TYPE 3 OUTDOOR

COASTAL ZONE: **N**
 100 YEAR FLOOD: **N**

AGENT:

KAYLIE SAXON
 GREEN ROAD CONSULTING INC
 1650 CENTRAL AVE. SUITE C
 MCKINLEYVILLE, CA 95519
 707-630-5041

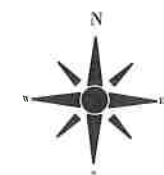
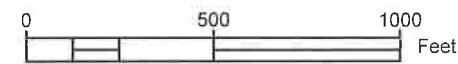

PROPERTY LINES AND BUILDING LOCATIONS ARE APPROXIMATE AND BASED ON AERIAL MAPS AND GPS DATA TAKEN IN THE FIELD.



PROJECT INFORMATION

PROPERTY OWNER: DOMINIC GABRIEL
 ADDRESS: APN: 522-031-007
 SHEET INFO: COVER PAGE

REVISIONS

| NO. | NOTES | DATE |
|-----|-------|------|
| | | |
| | | |
| | | |
| | | |
| | | |
| | | |
| | | |
| | | |
| | | |
| | | |

DATE: 9/9/20
 DRAFTER: DDV
 SCALE: AS SHOWN

SHEET
CP

