

ATTACHMENT 2

Location Maps

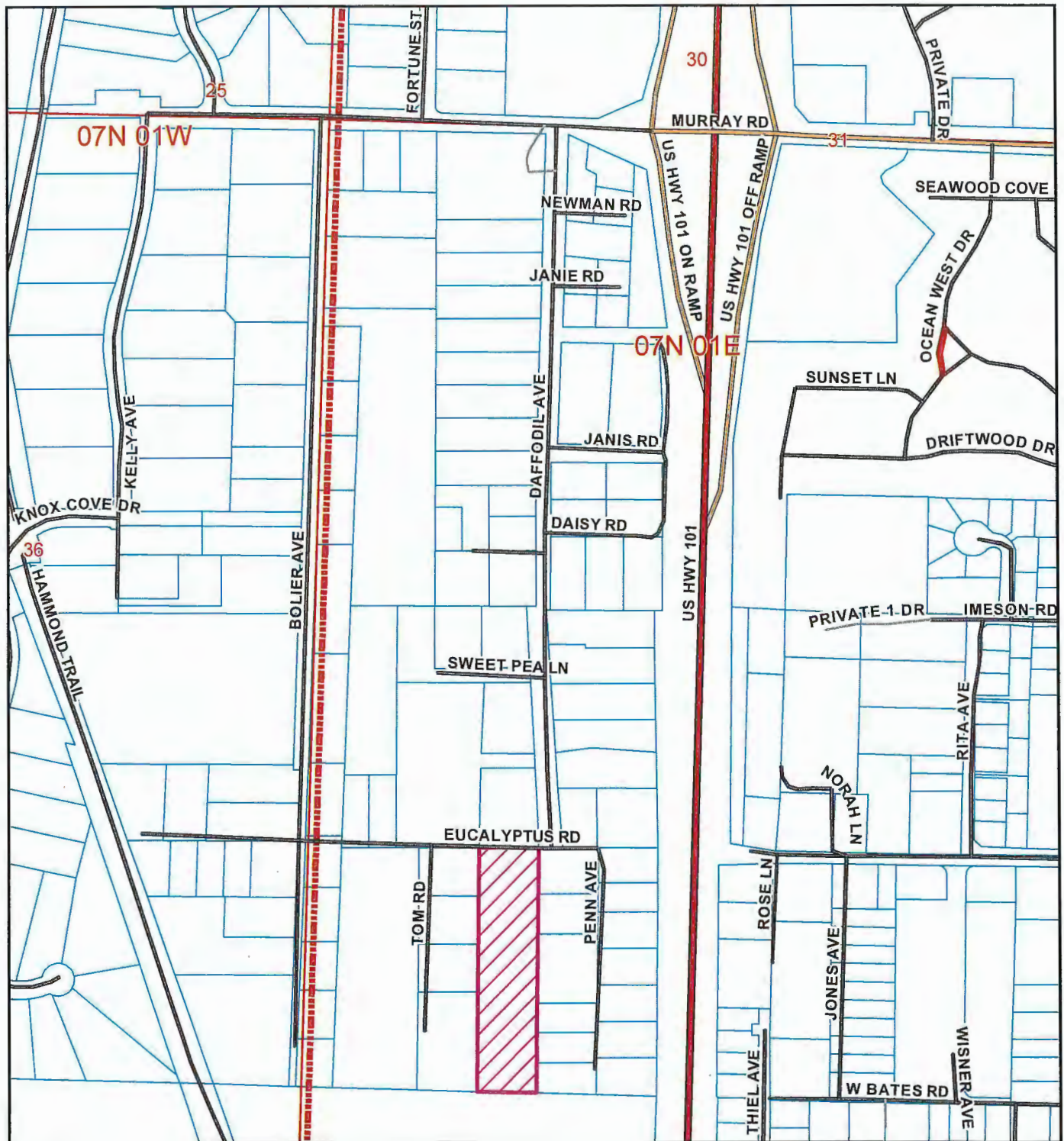

LOCATION MAP

**PROPOSED USREY
PARCEL MAP SUBDIVISION &
COASTAL DEVELOPMENT PERMIT
MCKINLEYVILLE AREA**

**PLN-2018-15181
APN: 510-231-027**

T07N R01E S31 HB&M (Arcata North)

Project Area = 

This map is intended for display purposes and should not be used for precise measurement or navigation. Data has not been completely checked for accuracy.

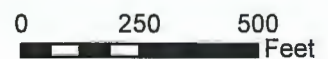

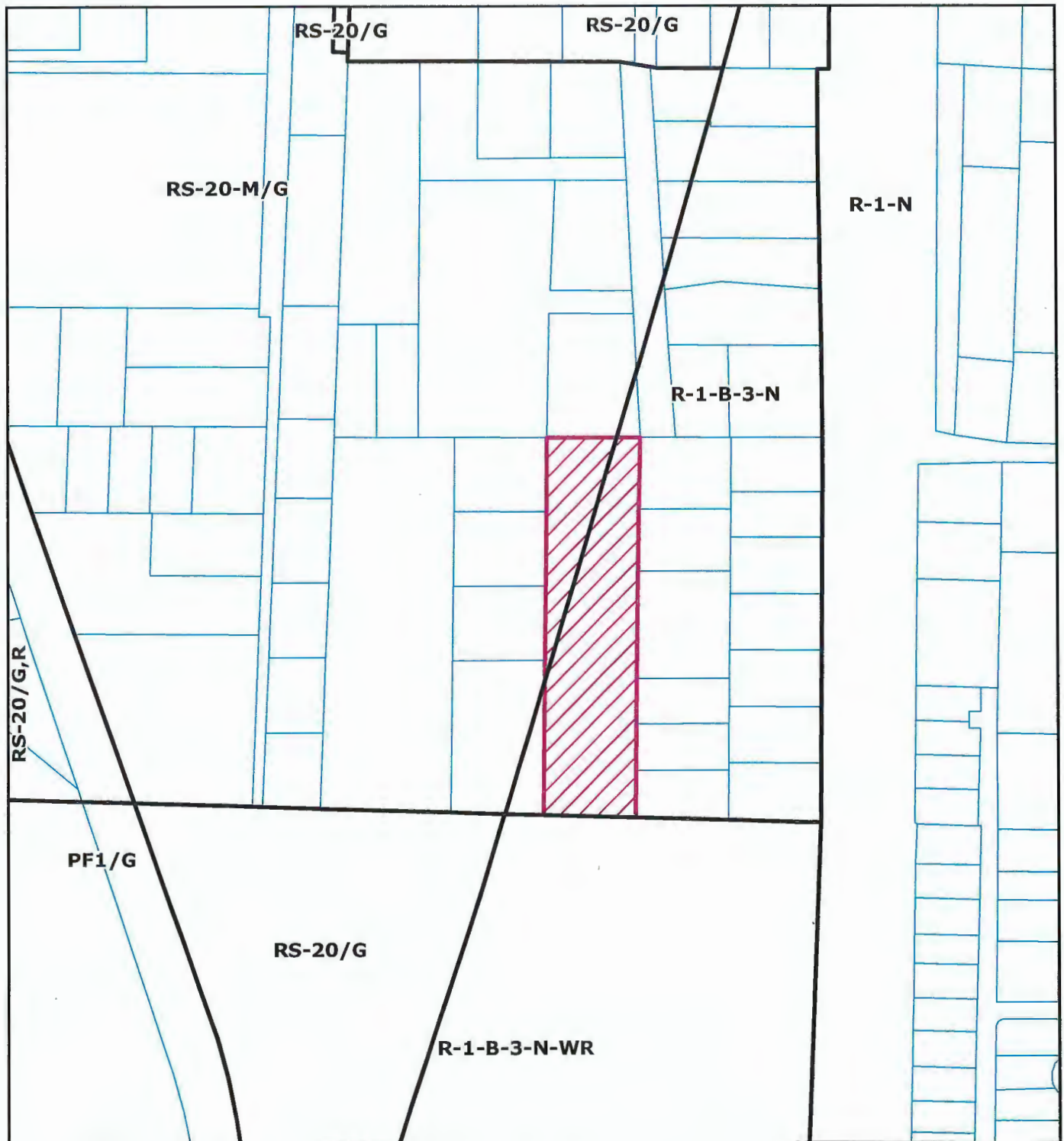

ZONING MAP

**PROPOSED USREY
PARCEL MAP SUBDIVISION &
COASTAL DEVELOPMENT PERMIT
MCKINLEYVILLE AREA**

**PLN-2018-15181
APN: 510-231-027**

T07N R01E S31 HB&M (Arcata North)

Project Area = 

This map is intended for display purposes and should not be used for precise measurement or navigation. Data has not been completely checked for accuracy.



POR. NW 1/4, SEC. 31, T.7N., R.1E.

510-23

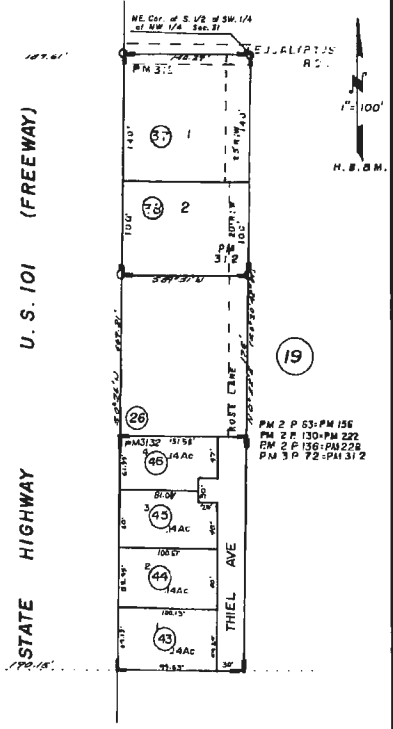
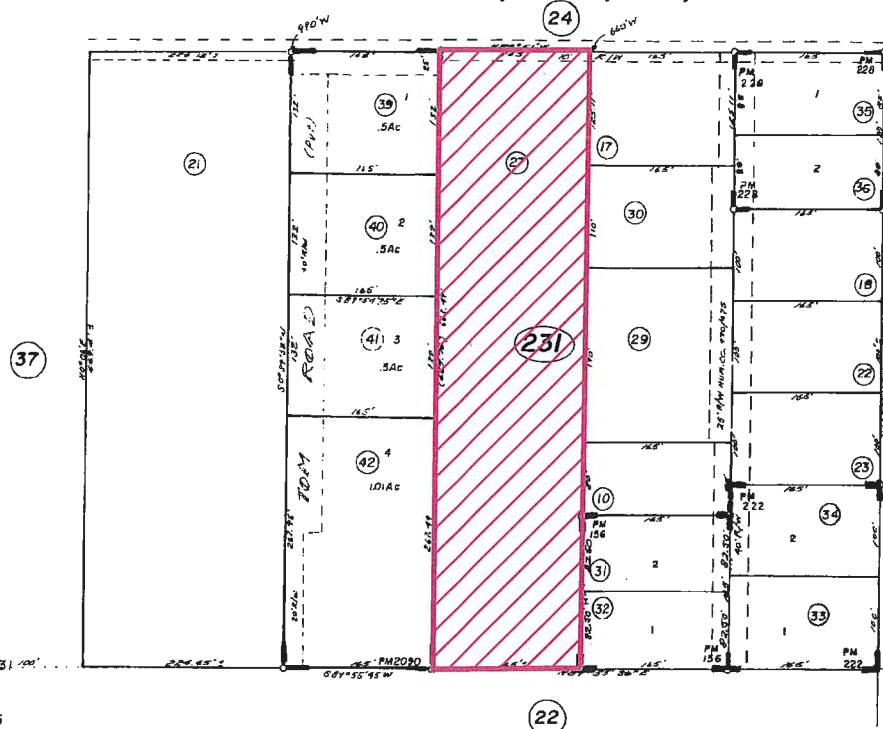

L.S. 10 Pg. 64
 PM 2090 of PM Bk. 18, Pg. 64
 PM 3132 of PM Bk. 29, Pgs. 46-47

Assessor's Maps Bk. 510 - Pg. 23
 County of Humboldt, Calif.

NOTE - Assessor's Block Numbers Shown in Ellipses
 Assessor's Parcel Numbers Shown in Circles

ASSESSOR PARCEL MAP

**PROPOSED USREY
 PARCEL MAP SUBDIVISION &
 COASTAL DEVELOPMENT PERMIT
 MCKINLEYVILLE AREA
 PLN-2018-15181
 APN: 510-231-027
 T07N R01E S31 HB&M (Arcata North)**

Project Area = 



MAP NOT TO SCALE

This map is intended for display purposes and should not be used for precise measurement or navigation. Data has not been completely checked for accuracy.



AERIAL MAP

**PROPOSED USREY
PARCEL MAP SUBDIVISION &
COASTAL DEVELOPMENT PERMIT
MCKINLEYVILLE AREA**

**PLN-2018-15181
APN: 510-231-027**

T07N R01E S31 HB&M (Arcata North)

Project Area = 

This map is intended for display purposes and should not be used for precise measurement or navigation. Data has not been completely checked for accuracy.

