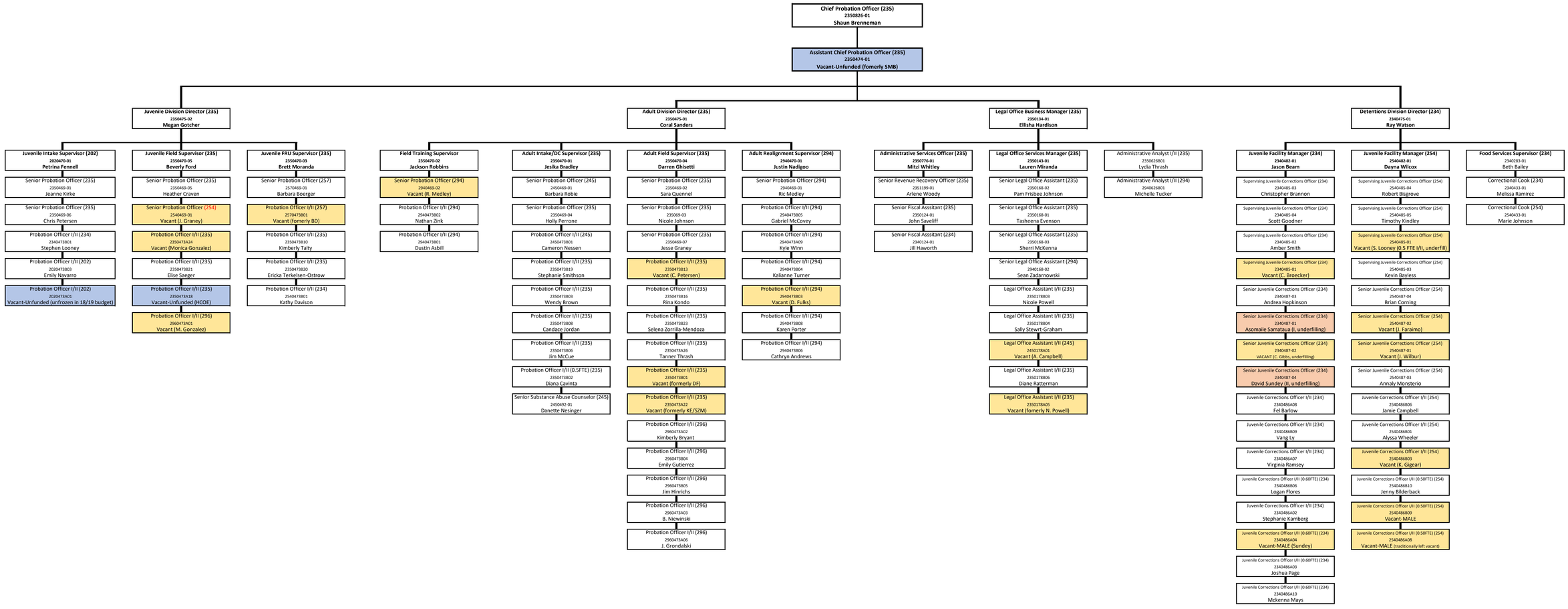
Chief Probation Officer (235)
2350826-01
Shaun Brenneman
Assistant Chief Probation Officer (235)
2350474-01
Vacant-Unfunded (fomerly SMB)
Juvenile Division Director (235)
2350475-02
Megan Gotcher
Juvenile Intake Supervisor (202)
2020475-01
Petrina Fennell
Senior Probation Officer (235)
2350469-01
Jeanne Kirke
Senior Probation Officer (235)
2540469-06
Chris Petersen
Probation Officer I/II (234)
2340473B01
Stephen Looney
Probation Officer I/II (202)
2020473B03
Emily Navarro
Probation Officer I/II (202)
2020473A01
Vacant-Unfunded (unfrozen in 18/19 budget)
Juvenile Field Supervisor (235)
2350470-05
Beverly Ford
Senior Probation Officer (235)
2350469-05
Heather Craven
Senior Probation Officer (254)
2540469-01
Vacant (J. Graney)
Probation Officer I/II (235)
2350473A24
Vacant (Monica Gonzalez)
Probation Officer I/II (235)
2350473B21
Elise Saeger
Probation Officer I/II (235)
2350473A18
Vacant-Unfunded (HCOE)
Probation Officer I/II (296)
2960473A01
Vacant (M. Gonzalez)
Juvenile FRU Supervisor (235)
2350470-03
Brett Moranda
Senior Probation Officer (257)
2570469-01
Barbara Boerger
Probation Officer I/II (257)
2570473B01
Vacant (fomerly BD)
Probation Officer I/II (235)
2350473B10
Kimberly Talty
Probation Officer I/II (235)
2350473B20
Ericka Terkelsen-Ostrow
Probation Officer I/II (234)
2540473B01
Kathy Davison
Adult Division Director (235)
2350475-01
Coral Sanders
Field Training Supervisor
2350470-02
Jackson Robbins
Senior Probation Officer (294)
2940469-02
Vacant (R. Medley)
Probation Officer I/II (294)
2940473B02
Nathan Zink
Probation Officer I/II (294)
2940473B01
Dustin Asbill
Adult Intake/OC Supervisor (235)
2350470-01
Jesika Bradley
Senior Probation Officer (245)
2450469-01
Barbara Robie
Senior Probation Officer (235)
2350469-04
Holly Perrone
Probation Officer I/II (245)
2450473B01
Cameron Nessen
Probation Officer I/II (235)
2350473B19
Stephanie Smithson
Probation Officer I/II (235)
2350473B03
Wendy Brown
Probation Officer I/II (235)
2350473B08
Candace Jordan
Probation Officer I/II (235)
2350473B06
Jim McCue
Probation Officer I/II (0.5FTE) (235)
2350473B02
Diana Cavinta
Senior Substance Abuse Counselor (245)
2450492-01
Danette Nesinger
Adult Field Supervisor (235)
2350470-04
Darren Ghisetti
Senior Probation Officer (235)
2350469-02
Sara Quennel
Senior Probation Officer (235)
2350469-03
Nicole Johnson
Senior Probation Officer (235)
2350469-07
Jesse Graney
Probation Officer I/II (235)
2350473B13
Vacant (C. Petersen)
Probation Officer I/II (235)
2350473B16
Rina Kondo
Probation Officer I/II (235)
2350473B23
Selena Zorrilla-Mendoza
Probation Officer I/II (235)
2350473A26
Tanner Thrash
Probation Officer I/II (235)
2350473B01
Vacant (formerly DF)
Probation Officer I/II (235)
2350473A22
Vacant (formerly KE/SZM)
Probation Officer I/II (296)
2960473A02
Kimberly Bryant
Probation Officer I/II (296)
2960473B04
Emily Gutierrez
Probation Officer I/II (296)
2960473B05
Jim Hinrichs
Probation Officer I/II (296)
2960473A03
B. Niewinski
Probation Officer I/II (296)
2960473A06
J. Grondalski
Adult Realignment Supervisor (294)
2940470-01
Justin Nadigoo
Senior Probation Officer (294)
2940469-01
Ric Medley
Probation Officer I/II (294)
2940473B05
Gabriel McCovey
Probation Officer I/II (294)
2940473A09
Kyle Winn
Probation Officer I/II (294)
2940473B04
Kalianne Turner
Probation Officer I/II (294)
2940473B03
Vacant (D. Fulks)
Probation Officer I/II (294)
2940473B08
Karen Porter
Probation Officer I/II (294)
2940473B06
Cathryn Andrews
Legal Office Business Manager (235)
2350134-01
Ellisha Hardison
Administrative Services Officer (235)
2350776-01
Mitzi Whitley
Senior Revenue Recovery Officer (235)
2351199-01
Arlene Woody
Senior Fiscal Assitant (235)
2350124-01
John Saveliff
Senior Fiscal Assitant (234)
2340124-01
Jill Haworth
Legal Office Services Manager (235)
2350143-01
Lauren Miranda
Senior Legal Office Assistant (235)
2350168-02
Pam Frisbee Johnson
Senior Legal Office Assistant (235)
2350168-01
Tasheena Evenson
Senior Legal Office Assistant (235)
2350168-03
Sherri McKenna
Senior Legal Office Assistant (294)
2940168-02
Sean Zadarnowski
Legal Office Assistant I/II (235)
2350178B03
Nicole Powell
Legal Office Assistant I/II (235)
2350178B04
Sally Stewrt-Graham
Legal Office Assistant I/II (245)
2450178A01
Vacant (A. Campbell)
Legal Office Assistant I/II (235)
2350178B06
Diane Ratterman
Legal Office Assistant I/II (235)
2350178A05
Vacant (fomerly N. Powell)
Administrative Analyst I/II (235)
2350626B01
Lydia Thrash
Administrative Analyst I/II (294)
2940626B01
Michelle Tucker
Detentions Division Director (234)
2340475-01
Ray Watson
Juvenile Facility Manager (234)
2340482-01
Jason Beam
Supervising Juvenile Corrections Officer (234)
2340485-03
Christopher Brannon
Supervising Juvenile Corrections Officer (234)
2340485-04
Scott Goodner
Supervising Juvenile Corrections Officer (234)
2340485-02
Amber Smith
Supervising Juvenile Corrections Officer (234)
2340485-01
Vacant (C. Broecker)
Senior Juvenile Corrections Officer (234)
2340487-03
Andrea Hopkinson
Senior Juvenile Corrections Officer (234)
2340487-01
Asomaile Samataua (I, underfilling)
Senior Juvenile Corrections Officer (234)
2340487-02
VACANT (C. Gibbs, underfilling)
Senior Juvenile Corrections Officer (234)
2340487-04
David Sundey (II, underfilling)
Juvenile Corrections Officer I/II (234)
2340486A06
Fel Barlow
Juvenile Corrections Officer I/II (234)
2340486B09
Vang Ly
Juvenile Corrections Officer I/II (234)
2340486A07
Virginia Ramsey
Juvenile Corrections Officer I/II (0.60FTE) (234)
2340486B06
Logan Flores
Juvenile Corrections Officer I/II (234)
2340486A02
Stephanie Kamberg
Juvenile Corrections Officer I/II (0.60FTE) (234)
2340486A04
Vacant-MALE (Sundey)
Juvenile Corrections Officer I/II (0.60FTE) (234)
2340486A03
Joshua Page
Juvenile Corrections Officer I/II (0.60FTE) (234)
2340486A10
Mckenna Mays
Juvenile Facility Manager (254)
2540482-01
Dayna Wilcox
Supervising Juvenile Corrections Officer (254)
2540485-04
Robert Bisgrove
Supervising Juvenile Corrections Officer (254)
2540485-05
Timothy Kindley
Supervising Juvenile Corrections Officer (254)
2540485-01
Vacant (S. Looney (0.5 FTE I/II, underfill)
Supervising Juvenile Corrections Officer (254)
2540485-03
Kevin Bayless
Senior Juvenile Corrections Officer (254)
2540487-04
Brian Corning
Senior Juvenile Corrections Officer (254)
2540487-02
Vacant (J. Faraimo)
Senior Juvenile Corrections Officer (254)
2540487-01
Vacant (J. Wilbur)
Senior Juvenile Corrections Officer (254)
2540487-03
Annaly Monsterio
Juvenile Corrections Officer I/II (254)
2540486A06
Jamie Campbell
Juvenile Corrections Officer I/II (254)
2540486B01
Alyssa Wheeler
Juvenile Corrections Officer I/II (254)
2540486B03
Vacant (K. Gigear)
Juvenile Corrections Officer I/II (0.50FTE) (254)
2540486B10
Jenny Bilderback
Juvenile Corrections Officer I/II (0.50FTE) (254)
2540486B09
Vacant-MALE
Juvenile Corrections Officer I/II (0.50FTE) (254)
2540486A08
Vacant-MALE (traditionally left vacant)
Food Services Supervisor (234)
2340283-01
Beth Bailey
Correctional Cook (234)
2340433-01
Melissa Ramirez
Correctional Cook (254)
2540433-01
Marie Johnson

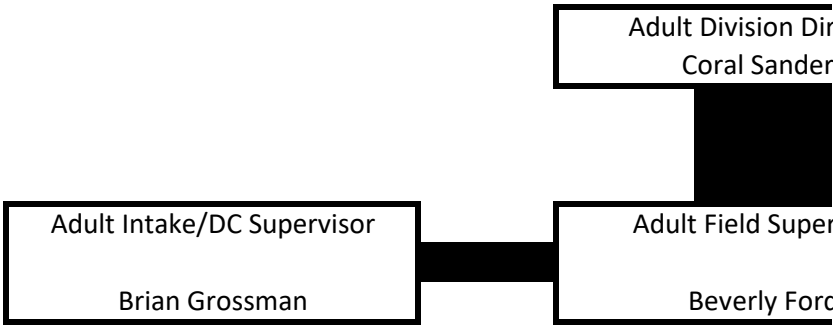
Adult Division Dir
Coral Sander
Adult Intake/DC Supervisor
Brian Grossman
Adult Field Super
Beverly Forc

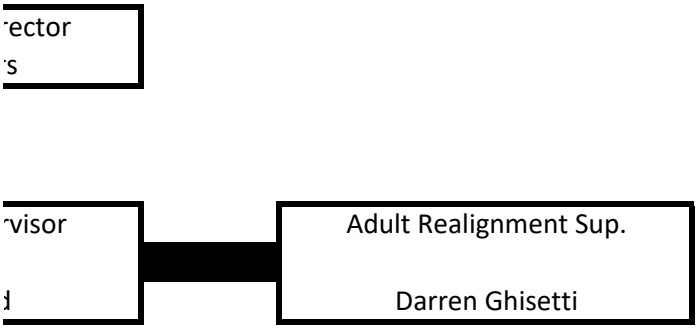
ector
s
visor
d
Adult Realignment Sup.
Darren Ghisetti