

CODE ENFORCEMENT UNIT



2021

Annual Report

Code Enforcement Unit

ANNUAL REPORT

This report describes the activities of the Code Enforcement Unit (CEU) during the 2021 calendar year.

ACCOMPLISHMENTS

Establishing List of Pre-Qualified Abatement Contractors

In early 2021 the county entered into agreements with eight contractors and consulting firms for the purpose of having a prequalified list of contractors to select from for county abatements. Having a prequalified list of contractors has greatly reduced the time involved with performing county abatements. The result of streamlining this process is evident in the number of abatements performed in 2021 which has quadrupled over last year.

Abatements

For some of CEU's cases the property owner is unwilling or incapable of dealing with the public nuisance located on their property. In these situations, as a last resort and after repeated attempts to get the property owner to perform the abatement, the county will step in, after properly serving notice and obtaining jurisdiction, to perform a county abatement. The county obtains jurisdiction to abate a nuisance once the 10-day Notice to Abate Nuisance is served and the property owner neither abates the nuisance nor requests an appeal hearing.

In 2021 there were four cases that resulted in county abatement. The first was the demolition of a fire-damaged church on Elm Street in Garberville that had become an attractive nuisance for the community. In addition to the dangerous condition of the building, there was a vast amount of solid waste accumulating in the property and the community was demanding enforcement. The violations on the property were abated in February.

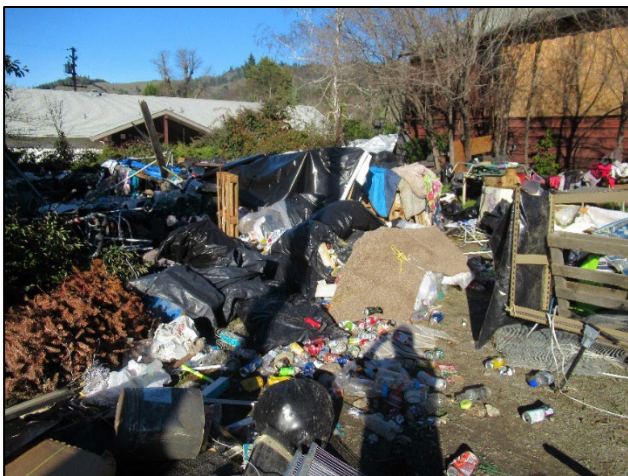

Garberville fire-damaged church and solid waste accumulation in February 2021

The second county-led abatement involved a long-standing case on Walnut Drive in Eureka. This residence had numerous substandard housing violations and the property was littered with solid waste and junk vehicles. In April, the solid waste and vehicles were removed from the property and the residence was boarded-up to prevent entry. The county recorded a lien on this property for the cost of the abatement. The property is expected to be auctioned in 2022 and the county will be in a position to recover the costs associated with the county abatement.



Walnut Drive solid waste and junk vehicles removal and residential board-up April 2021

The third abatement took place on Third Street in Fields Landing. The property owner was making extensive renovations to the residence that rendered the structure dangerous. The property around the residence was full of solid waste and was spilling out to the street. The abatement was completed in July.



Fields Landing solid waste and junk vehicle removal and residential demolition July 2021

Code Enforcement Unit

The last abatement for 2021 was a motel in Orick that had flagrant substandard conditions. The process for this abatement required the county to progress in phases. First, the county issued relocation benefits to the registered tenants. Then the structures making up the motel were boarded-up to prevent entry and the solid waste littering the exterior was removed. In preparation for demolition there was asbestos and lead-paint testing performed and the buildings were fumigated to prevent the cockroaches, bedbugs and rats from entering the community when the buildings were demolished. These phases of the abatement occurred in October through early January 2022. The last phase will be the demolition.



Orick motel solid waste and junk vehicle removal and motel board-up November 2021

2021 County-Led Abatements

Location	Case Description	Cost
Garberville	Demo fire-damaged church, solid waste	\$78,252.04
Eureka	Board-up residence, solid waste, junk vehicles	\$84,054.83
Fields Landing	Demo substandard house, solid waste, junk vehicles	\$49,318.74
Orick	Substandard motel, solid waste, junk vehicles, tenant relocation benefits, fumigation, asbestos testing	\$114,330.04
	Total	\$325,955.64

Upcoming Abatements

There are several cases where it appears that county abatement will be necessary in 2022. Pending funding, the table below shows the cases that may be addressed through a county abatement in 2022.

Case No.	Location	Violations
CE19-0400	7218 Summit Ridge Rd, Humboldt Hill	Junk vehicles, solid waste
12CEU-110	2227 Walker Ave, McKinleyville	Junk vehicles, solid waste, junkyard, animals, unpermitted construction
CE21-1042	743 Montana Rd, McKinleyville	Junk vehicles, solid waste, no power to structure, homeless moved in
12CEU-117	473 Quarry Rd, Trinidad	Junk vehicles, solid waste, unpermitted structures
CE21-0925	2773 Spears Road, Freshwater	Solid waste, junk vehicles
17CEU-114	1600 Shop Road, Redway	Junk vehicles, solid waste
15CEU-45	3029 Eel River Dr, Loleta	Junk vehicles, solid waste, grading, SMA engineering
CE21-0930	209 Kingston Rd, Fieldbrook	Substandard housing, unpermitted structures
CE20-0517	2640 Myrtle Ave, Eureka	Junk vehicles, solid waste
CE18-0026	2333 Fieldbrook Rd, Fieldbrook	Junk vehicles, solid waste
CE19-0203	389 Phillippsville Rd, Phillippsville	RVs, solid waste
12CEU-52	(205-271-016) Avenue of the Giants, Stafford	Homeless encampment, 20+ RVs used as residences, solid waste
12CEU-79	264 Maple Creek Rd, Korbelt	RVs used as residences, homeless encampment, solid waste, junk vehicles

HEIR (Humboldt Environmental Impact Reduction) Cases vs. Law Enforcement Search Warrant Cases

There were 200 new cannabis cases in 2021. There were 111 new HEIR cases and 89 cases that originated from accompanying law enforcement search warrants. And of the cannabis cases closed in 2021, 119 were HEIR cases and 66 originated from accompanying law enforcement on search warrants.

STAFF

With the 2021/2022 fiscal year, the Board allocated two additional positions to the Code Enforcement Unit and those vacancies were filled in November and December of 2021. Seven of the ten Code Enforcement officers and investigators are certified by CACEO – the California

Code Enforcement Unit

Association of Code Enforcement Officers and the remaining 3 staff members will be fully certified by July 2022. Certification involves a minimum of 120 hours of training in multiple topics related to code enforcement.

PROGRESS

Previous annual reports described a situation where there was a backlog of cases that had yet to be reviewed, with more cases being opened each month than closed.

To address that issue the unit launched a widespread campaign in early 2021 to verify the validity of the complaints and cases that had accumulated. The effort was successful. The unit was able to close 25% of the previously unreviewed cases by reviewing internal data such as satellite imagery and permitting, or by driving by the property to either document the issue or determine that the complaint was unfounded.

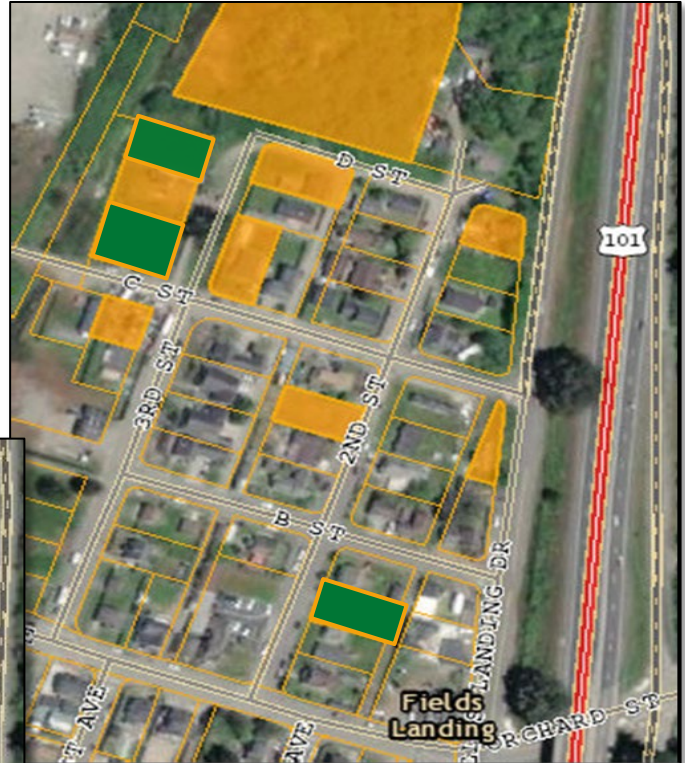

Orange parcels are open cases in Fields Landing before geographic focus enforcement effort



Green parcels are closed cases in Fields Landing after geographic focus enforcement effort

Another approach that was implemented to address the backlog of cases was to focus on a geographic area with a high density of cases. Fields Landing stood out as area where deliberate and simultaneous enforcement action would make an impact. There was community outcry over the situation in the north end of Fields Landing which included a massive homeless encampment, an easement blocked with junk vehicles and solid waste and several residences where junkyard

Code Enforcement Unit

conditions persisted. Code Enforcement staff worked with the property owners of these properties who, for the most part, successfully abated their violations. One property owner successfully evicted a tenant who was the cause of several violations within an easement. Another creative approach was when the property owner of the homeless encampment, who lived out of the area, had the occupants of the camp remove the tons of solid waste and garbage that had accumulated in exchange for the property owner assisting the occupants in finding alternative housing. The county ultimately conducted an abatement of another Fields Landing property with numerous violations. While the experiment to focus on a geographic area was effective in Fields Landing it required a lot of dedicated staff time, which meant other cases were temporarily sidelined. It became apparent that there were too many geographical areas needing attention to continue to implement this approach.

Toward the end of 2021, the newly allocated positions provided the bandwidth required to completely redevelop the CEU processes and reorganize the workload. The new process mimics the efficiency of the cannabis case process by using automated letters to inform property owners, and complainants, of the status of a case. First, a letter is sent to the property owner when a new complaint is received. Within 2 weeks of receiving the complaint, staff reviews internal data, satellite imagery and permits. If needed, a drive-by inspection takes place or another letter is sent requesting a consent inspection. These activities are designed to determine the validity of the complaint. Once it is determined a violation exists, the property owner is sent another letter informing them of the existence of the violation and the corrective action needed to abate the violation.



Homeless encampment in Fields Landing before voluntary abatement



Homeless encampment in Fields Landing after voluntary abatement

If the property owner does not contact the department or correct the violations within the grace period, then the property will be served notices which will be recorded after the 10-day appeal period. The purpose of serving and recording notice(s) is to formally document the issues on the property and provide proper notice to any potential buyer(s).

This new process is designed make efficient progress in 95% of the cases. There will always be cases where the specifics of the case do not fit into the mold of the new process, but the goal was to be able to address the back-log through a systemic approach.

The new process was implemented in November and the unit has seen immediate results. In 2021, there were 425 new cases opened but there were 616 cases closed. This is a reversal of previous years when there were more cases opened than closed. Of the 425 cases that originated in 2021, 147 of them have been closed, 68 of which were closed because the complaint was unfounded.

FUTURE OBJECTIVES

1. Code Enforcement is beginning to use HCC section 353-1 *et. seq.*, Use of Buildings for Sale of Controlled Substances Prohibited. This county ordinance authorizes Code Enforcement to act against persons conducting or maintaining the nuisance of unlawful selling, serving, storing, keeping, manufacturing or giving away of any controlled substance within any building in the unincorporated areas of the county. The process outlined in this section is different than the familiar Code Enforcement process and requires filing court documents for obtaining temporary restraining orders against the use of the property.
2. Code Enforcement will address the complaints of light pollution violations for cannabis operations. These are cannabis operations that fail to meet the Performance Standards for Light Pollution Control in HCC sections 313-55.4.12.4 and 314-55.4.12.4. Consistent enforcement on this issue has been lacking and it is the intention of Code Enforcement to proactively address the flagrant number of uncovered greenhouses.

Light pollution violation
3. Homeless encampments are another area Code Enforcement intends to address. There are challenges related to established homeless encampments which include tenancy rights for occupants.
4. Receiverships is another area for Code Enforcement to expand into. A receivership is authorized pursuant to CA Health and Safety §§ 17980-92 and HCC section 351-27

which allows the county to abate a public nuisance through a civil action in the Superior Court. A health and safety receivership is a legal process through which title to a piece of real property is temporarily taken from the owner and placed with a court-appointed officer – the Receiver. Receiverships would be used primarily for abandoned and substandard properties where the owner has a history of non-compliance.

CHALLENGES

Deceased Property Owner(s)

One challenge that became a priority to deal with in 2021 were properties with deceased owners and no heirs. Since the Code Enforcement process is designed to hold the property owners responsible for public nuisances and violations on their property, it becomes difficult to make progress on a case when there is no one stepping forward to take responsibility for a property. Code Enforcement is beginning to work with the Public Administrator who is responsible for overseeing probate of an estate when the heirs decline to act, or when there are no known heirs, or when appointed to do so by the Superior Court. Of the 13 cases listed above that are ready for county abatement, three of them have deceased owners and no identifiable heirs.

Unpermitted Buildings Used in Unpermitted Cannabis Operations

An issue related to the challenges of enforcing on indoor cannabis operations is how to deal with buildings and infrastructure that are part of an unpermitted cannabis operation. HCC section 314-55.4.6.6 Site Restoration Upon Termination or Abandonment of Commercial Cannabis requires all materials, equipment and improvements on the site that were devoted to cannabis activities to be removed when a permit application is withdrawn, abandoned or terminated. Code Enforcement has used this section of HCC as guidance on how to handle

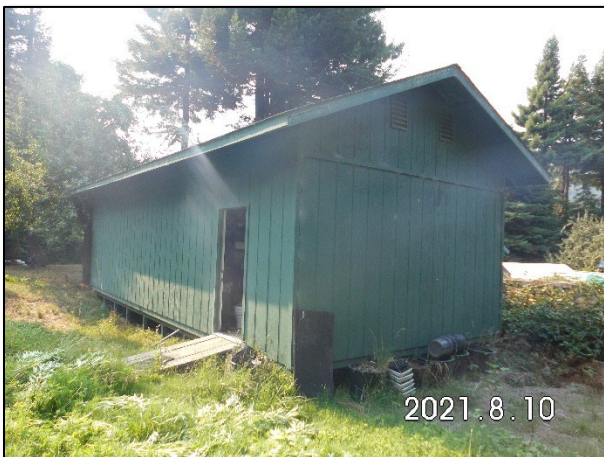

unpermitted cannabis operations as well. It has been the practice of Code Enforcement to require the site to be returned to pre-cannabis conditions. Code Enforcement typically requires all infrastructure associated with the unpermitted cannabis operation to be removed, which includes demolition of any unpermitted buildings used for indoor cultivation or operation. This practice has received increased opposition because property owners often wish to retain the unpermitted buildings they have invested in.

Many property owners propose obtaining after-the-fact permits for the buildings they want to keep, by stating alternate future uses for the building.

Trend Toward Indoor Cultivation

Code Enforcement staff has seen a trend indicating property owners have moved their operations indoors into unpermitted buildings. There are several instances where there is a new unpermitted building in the exact location where a previous outdoor cultivation operation once was. Of the 120 law enforcement search warrants Code Enforcement participated in, 63 of them were for indoor operations.

2021 DATA

2021 CASES

Supervisor District	New Cases 2021	Cannabis			Traditional	2021 Cases Closed
		HEIR	Warrant	Total		
1	71	19	7	26	45	23
2	196	76	60	136	60	52
3	39	1	3	4	35	20
4	19	1	0	1	18	7
5	99	13	19	32	67	45
No District	1	1		1		
Total	425	111	89	200	225	147

ALL CASES

Supervisor District	All Open Cases as of 1/31/22	Closed Cannabis Cases in 2021			Closed Traditional	Total Closed in 2021
		HEIR	Warrant	Total		
1	215	15	8	23	82	105
2	642	83	31	114	128	242
3	113	1	3	4	50	54
4	49	1	0	1	23	24
5	350	19	24	43	141	184
No District	5				7	7
Total	1374	119	66	185	431	616

APPEALS REQUESTED

	Cannabis	Traditional
Appeals Requested	18	1

COMPLIANCE AGREEMENTS

	Cannabis	Traditional	Amount
Agreement w/ Penalty	6	0	\$187,500
Agreement w/ No Penalty	58	3	

ASSESSMENTS

Type of Assessment	Board Meeting Date	Case	Amount of Assessment
Penalty	02/02/2021	Garth - Trinidad	\$62,431.79
Penalty	05/11/2021	Four cannabis properties	\$3,605,995.47
Abatement	08/17/2021	Megazzi - Walnut	\$84,054.83
Abatement	10/05/2021	Church demo - Garberville	\$78,252.04
Penalty	11/02/2021	Weltsch – Elk River	\$36,977.05
Abatement	11/16/2021	Dinsmore junkyard	\$332,125.75
Abatement	12/07/2021	Bode in Fields Landing	\$49,318.74
			\$4,249,155.67

ATTACHMENT A – NEW CASES IN 2021

NEW 2021 CASES						
NO.	CASE NO.	APN	SUP_DIST	DATE_OPENED	RECORD_NAME	RECORD_STATUS
1	CE21-1317	217-101-005-000	2	2021-09-14	HEIR Letter - cannabis, structures	Open
2	CE21-1217	108-023-002-000	2	2021-07-23	Cannabis Search Warrant: cannabis, structures, grading, SMA, solid waste, RV Residences, Sewage	Initial Contact Made (HEIR)
3	CE21-1355	107-251-006-000	1	2021-09-29	Cannabis Search Warrant - cannabis, structures, grading, SMA, solid waste, sewage. night sky	Recommend Notice(s)
4	CE21-0932	509-011-072-000	5	2021-02-08	Complaint - Illegal Transient Camp and Improper storage of Solid Waste	Case Closed
5	CE21-1125	216-014-006-000	2	2021-06-01	HEIR Cluster 21B - cannabis, structures, grading	Compliance Agreement Sent
6	CE21-0951	517-021-013-000	5	2021-02-17	Complaint - Vacation Rental in Violation of County Code	Recommend Notice(s)
7	CE21-1277	212-211-003-000	2	2021-08-26	HEIR Case Cluster 21G - cannabis, structures, grading	Initial Contact Made (HEIR)
8	CE21-1430	511-341-046-000	5	2021-12-16	Cannabis Search Warrant: cannabis, structures, solid waste, junk vehicles	Appeal Requested
9	CE21-1301	221-202-010-000	2	2021-09-08	HEIR Case Cluster 21H - cannabis, structures, sma	Case Closed - Abated by Owner
10	CE21-1165	514-122-013-000	5	2021-06-24	Complaint - Unsafe structure & rat problems	Case Closed
11	CE21-1168	300-232-030-000	1	2021-06-28	Complaint - RV being lived in next to property line and front door	Consent Inspection Scheduled
12	CE21-1323	220-291-012-000	2	2021-09-14	HEIR Letter - cannabis, structures	Open
13	CE21-1334	223-072-003-000	2	2021-09-14	HEIR Letter - cannabis, structures	Open
14	CE21-1013	302-031-003-000	1	2021-04-08	Complaint - Referral from CDFW- grading, tree removal and development within an SMA	Needs Inspection Consent
15	CE21-1420	106-101-011-000	1	2021-12-06	Complaint: business without the proper license	Open
16	CE21-0893	200-441-037-000	1	2021-01-04	Complaint - SWO - Grading and Construction without Permits	Open
17	CE21-0998	509-240-004-000	5	2021-03-29	Complaint - Inoperable/"stored" vehicles in a open barn, solid waste, old vehicle parts and appliance storage	Needs Inspection Consent
18	CE21-1026	016-231-028-000	4	2021-04-20	SWO- Tree Removal Without Permits	Case Closed
19	CE21-1200	019-092-007-000	1	2021-07-20	Complaint - Operating a commercial lumber business in a residential neighborhood	Consent Inspection Scheduled
20	CE21-1367	520-031-008-000	5	2021-10-01	Complaint - Rats and Solid waste	Open
21	CE21-1247	208-241-018-000	2	2021-08-12	Cannabis Search Warrant - cannabis, structures, grading, SMA, solid waste, sewage	Recommend Notice(s)
22	CE21-1248	522-321-044-000	5	2021-08-13	Complaint: Unauthorized cannabis cultivation	Open
23	CE21-1245	208-241-009-000	2	2021-08-12	Cannabis Search Warrant - cannabis, structures, grading, SMA, solid waste, sewage, RV, junk vehicle, night sky	Compliance Agreement Sent
24	CE21-1360	506-051-010-000	3	2021-09-30	Referral DEH : Lack a Valid Operational Permit	NTA Served
25	CE21-1150	524-123-002-000	5	2021-06-17	Complaint - Traditional- Structures without Permit	Open
26	CE21-0999	306-301-010-000	1	2021-03-29	Complaint - Overflow of recycles and garbage and inoperable vehicles	Case Closed
27	CE21-1332	216-301-012-000	2	2021-09-14	HEIR Letter - cannabis, structures, sma	Case Closed - Abated by Owner
28	CE21-1034	316-171-012-000	5	2021-04-26	Complaint - Cabin and Storage structures without permits.	Needs Inspection Consent
29	CE21-1303	105-181-014-000	1	2021-09-08	HEIR Case Cluster 21H - cannabis, structures	Case Closed - Abated by Owner
30	CE21-0954	508-224-054-000	5	2021-02-18	Cannabis Search Warrant - cannabis, structures	Case Closed - Abated by Owner
31	CE21-1067	081-021-009-000	2	2021-05-20	Cannabis Search Warrant - cannabis, structures, solid waste, fencing, RV, hazardous spill, night skies	Initiate Penalty Assessment
32	CE21-1158	512-151-025-000	5	2021-06-22	Complaint- Cannabis Activity, RV as residences, unpermitted ADU	Open
33	CE21-1267	216-026-014-000	2	2021-08-26	HEIR Case Cluster 21G - cannabis, structures	Initial Contact Made (HEIR)
34	CE21-1021	513-171-005-000	5	2021-04-15	Complaint - Referral from Coastal Commission- Construction w/o permits	Active Investigation
35	CE21-1100	223-101-005-000	2	2021-05-26	Cannabis Search Warrant - cannabis, structures, grading, SMA, solid waste, junk vehicles, RV, Sewage	In Compliance Agreement
36	CE21-1114	223-031-007-000	2	2021-05-28	Cannabis Search Warrant: structures, solid waste	Initial Contact Made (HEIR)
37	CE21-1157	404-151-053-000	3	2021-06-22	Complaint - unpermitted structures and building of structures without permits	Consent Inspection Scheduled
38	CE21-1053	400-061-018-000	3	2021-05-12	Complaint - Solid waste, Construction without Permits, Problems with the drainage ditches	Case Closed
39	CE21-1402	501-022-017-000	3	2021-11-05	Complaint - grading, unpermitted structures wooden and metal, fence over 7ft, work in easement without permit	Active Investigation
40	CE21-1290	105-111-018-000	1	2021-09-08	HEIR Case Cluster 21H - cannabis, structures	Case Closed - Abated by Owner
41	CE21-0997	210-131-008-000	2	2021-03-29	Cannabis Search Warrant - cannabis, structures, grading, SMA, solid waste, night skies	Active Investigation
42	CE21-0928	212-182-004-000	2	2021-02-05	Complaint - Substandard Housing- Raw Sewage coming out through the sinks and toilets	Open
43	CE21-1380	206-291-016-000	2	2021-10-15	Solid waste in the form of a former market that burned down in 2017.	Recommend Notice(s)
44	CE21-0917	303-091-091-000	1	2021-01-27	Complaint- Crowing Rooster	Case Closed
45	CE21-1170	205-411-019-000	1	2021-06-30	Complaint - unpermitted retaining wall and deck	Consent Inspection Scheduled
46	CE21-1357	505-171-006-000	3	2021-09-29	Complaint - solid waste	Case Closed
47	CE21-0988	216-382-024-000	2	2021-03-23	Complaint - Referral from DEH	Open
48	CE21-1342	510-371-048-000	5	2021-09-21	Crowing rooster	Case Closed - Abated by Owner
49	CE21-0987	308-231-002-000	1	2021-03-23	Complaint - Referral from DEH	Case Closed - Abated by Owner
50	CE21-0946	110-291-046-000	2	2021-02-11	Grading, solid waste	Case Closed
51	CE21-1374	223-131-004-000	2	2021-10-11	Cannabis Search Warrant - cannabis, structures, grading, SMA, solid waste, sewage, junk vehicle, hazmat, po	Recommend Notice(s)
52	CE21-0919	220-141-010-000	2	2021-01-27	HEIR APPS - Unpermitted fence, tree removal, and grading.	NTA and NOV Served
53	CE21-1103	216-381-018-000	2	2021-05-26	HEIR Case Cluster 21A	NTA and NOV Served
54	CE21-1210	400-071-012-000	3	2021-07-23	Complaint - Trailer as a residence	Case Closed
55	CE21-1415	210-250-021-000	2	2021-11-29	HEIR - structures, cannabis, grading	Active Investigation
56	CE21-1054	216-393-026-000	2	2021-05-13	Cannabis Search Warrant: cannabis, structures, grading, solid waste, junk vehicles	Initial Contact Made (HEIR)
57	CE21-0982	077-214-031-000	2	2021-03-22	Complaint- Cannabis Activities	Case Closed

58	CE21-1149	208-321-004-000	2	2021-06-17	Complaint - Traditional- Structures without Permit	Open
59	CE21-1428	315-211-003-000	5	2021-12-16	Traditional - Grading	Recommend Notice(s)
60	CE21-1115	300-171-029-000	1	2021-05-28	Complaint - Improper storage of solid waste, junk vehicles, hazardous materials	Case Closed
61	CE21-1164	402-231-012-000	3	2021-06-24	Complaint - Construction of two ADU without permits	Case Closed
62	CE21-1263	515-172-010-000	5	2021-08-23	Junk Vehicles pursuant HCC 354	Appeal Requested
63	CE21-1124	033-150-003-000	2	2021-06-01	HEIR Cluster 21B - grading	Case Closed - Rescinded
64	CE21-1198	301-052-007-000	1	2021-07-19	Complaint: Heavy accumulation of debris and items. House has no utilities.	In Violation
65	CE21-0959	033-301-004-000	2	2021-02-25	HEIR:Cannabis	Recommend Notice(s)
66	CE21-1295	107-241-018-000	1	2021-09-08	HEIR Case Cluster 21H - cannabis, structures	Case Closed - Rescinded
67	CE21-1220	220-051-022-000	2	2021-07-23	Cannabis Search Warrant: cannabis, structures, grading, solid waste	In Violation
68	CE21-1439	015-241-012-000	4	2021-12-21	Junk, solid waste, encroachment onto sidewalk	Open
69	CE21-1197	208-241-029-000	2	2021-07-19	HEIR Case Cluster 21E - cannabis, grading, structures, SMA, solid waste, RV, sewage	Legal Noticing Issue
70	CE21-1094	514-033-008-000	5	2021-05-24	Complaint - Solid waste and Inoperable Vehicles	Needs Inspection Consent
71	CE21-0949	019-161-021-000	1	2021-02-16	Complaint - Junk Vehicles and Solid Waste & house falling down w. no water or electric and owner living in a s	Active Investigation
72	CE21-1042	508-211-045-000	5	2021-05-10	Complaint - Solid Waste, Junk Vehicles, No Power to Structure	Recommend Notice(s)
73	CE21-1444	208-331-011-000	2	2021-12-29	Referral - structures cannabis grading SMA	Recommend Notice(s)
74	CE21-1279	401-262-011-000	4	2021-08-26	Complaint - junk vehicles and solid waste	Needs Inspection Consent
75	CE21-1093	511-221-001-000	5	2021-05-24	Complaint - Unpermitted RV with Existing Residence	Case Closed
76	CE21-0936	203-211-017-000	1	2021-02-08	Cannabis Search Warrant: cannabis, structures, improper occupancy	Case Closed - CA Complete
77	CE21-1280	401-262-012-000	4	2021-08-26	Complaint - Solid waste and junk vehicles	Needs Inspection Consent
78	CE21-1312	217-191-003-000	2	2021-09-13	HEIR Letter - cannabis	Open
79	CE21-1225	509-241-015-000	5	2021-08-02	Complaint - grading, 9.5 foot fence	Case Closed
80	CE21-1411	511-031-073-000	5	2021-11-19	Complaint - Crowing Rooster and possible setback violation	Needs Inspection Consent
81	CE21-1282	032-135-003-000	2	2021-09-07	Complaint - Solid waste: burnt construction debris	Open
82	CE21-1185	109-211-015-000	2	2021-07-07	Complaint - Unpermitted single story cabin; hoop house with an unpermitted grow and a water tank 50' away.	In Violation
83	CE21-0937	511-251-017-000	5	2021-02-08	Complaint - Animal keeping: Boarding about 50 to 60 horses	Needs Drive-By
84	CE21-1144	316-174-010-000	5	2021-06-17	Complaint - Traditional- Structures without Permit	Open
85	CE21-0922	507-351-016-000	3	2021-01-27	Complaint- Unpermitted Indoor Cannabis Operation	Open
86	CE21-1438	015-142-033-000	4	2021-12-21	Complaint - Numerous structures built without permits	Open
87	CE21-0897	214-081-023-000	2	2021-01-13	Complaint- RV as a residence, improper storage of solid waste, and inoperable vehicles	Recommend Notice(s)
88	CE21-0952	033-031-084-000	2	2021-02-17	Complaint - Unpermitted business, Improper storage of solid waste, violating SMA	In Violation
89	CE21-1208	220-061-006-000	2	2021-07-23	Cannabis Search Warrant: cannabis, structures, grading, SMA, solid waste, Junk Vehicle	Case Closed
90	CE21-0906	507-271-014-000	3	2021-01-15	Complaint - Failure to secure a business license	Case Closed
91	CE21-1227	514-112-019-000	5	2021-08-02	Complaint - building a fence in the easement and roosters in setbacks	Case Closed
92	CE21-1304	313-203-017-000	3	2021-09-10	complaint - people living in tents on property, outhouse/sewage disposal	Consent Inspection Scheduled
93	CE21-1063	211-374-014-000	2	2021-05-20	Cannabis Search Warrant - cannabis, structures, grading, SMA, solid waste, sewage, junk vehicle, RV, hazard	Recommend Notice(s)
94	CE21-1300	221-091-031-000	2	2021-09-08	HEIR Case Cluster 21H - cannabis, structures	Abatement In Review
95	CE21-1041	016-232-003-000	4	2021-05-07	Complaint - Parking blocking the road, solid waste, junk vehicles	Recommend Notice(s)
96	CE21-1370	400-061-014-000	3	2021-10-05	Complaint - Building a farm in a RS Zone	Open
97	CE21-1132	524-062-027-000	5	2021-06-08	HEIR Case Cluster 21C - cannabis, structures	Case Closed - Rescinded
98	CE21-1215	531-023-006-000	5	2021-07-23	Cannabis Search Warrant: cannabis, structures, grading	Case Closed - Abated by Owner
99	CE21-1187	109-211-009-000	2	2021-07-07	Complaint - Unpermitted grow and a junk vehicle	Case Closed
100	CE21-1264	317-064-008-000	2	2021-08-23	Cannabis Search Warrant - cannabis, structures, grading, SMA, solid waste, sewage, junk vehicle, hazardous	Case Closed - Abated by Owner
101	CE21-1429	305-073-012-000	1	2021-12-16	Complaint - Solid waste & living in RV as Residence	Active Investigation
102	CE21-1273	211-341-065-000	2	2021-08-26	HEIR Case Cluster 21G - cannabis, structures	Case Closed - Abated by Owner
103	CE21-0903	081-051-017-000	2	2021-01-13	Complaint - Existing residence without permits.	Needs Inspection Consent
104	CE21-1359	403-031-052-000	3	2021-09-30	Referral DEH : Lack a Valid Operational Permit	Case Closed - Abated by Owner
105	CE21-1012	305-131-016-000	1	2021-04-07	Complaint - SWO- Work without permits- Billboard Modifications	Recommend Notice(s)
106	CE21-1249	206-141-020-000	2	2021-08-13	Cannabis Search Warrant: cannabis, structures, SMA, solid waste	NTA and NOV Served
107	CE21-1233	014-203-013-000	4	2021-08-05	Complaint - Solid waste creating a fire hazard in the backyard	Consent Inspection Scheduled
108	CE21-1441	405-341-016-000	3	2021-12-28	Complaint - Dumping manure in creek, indoor cultivation	Open
109	CE21-1311	211-341-064-000	2	2021-09-13	HEIR Letter - cannabis	Open
110	CE21-1123	033-091-009-000	2	2021-06-01	HEIR Cluster 21B - cannabis, structures, grading	Initial Contact Made (HEIR)
111	CE21-0956	017-012-026-000	3	2021-02-19	Complaint - Junk in property	Recommend Notice(s)
112	CE21-1390	207-092-003-000	2	2021-10-27	Cannabis Search Warrant - cannabis, structures, SMA, solid waste, hazmat, junk vehicle	Appeal Requested
113	CE21-1315	220-161-012-000	2	2021-09-14	HEIR Letter - cannabis, structures	Open
114	CE21-1190	205-421-012-000	1	2021-07-13	Complaint - unpermitted Auto Shop	Active Investigation
115	CE21-1228	208-341-021-000	2	2021-08-03	Cannabis Search Warrant: cannabis, structures, grading, solid waste	Case Closed - CA Complete
116	CE21-1029	303-121-021-000	1	2021-04-22	Complaint - Unpermitted structure without proper setbacks.	Needs Inspection Consent
117	CE21-1407	509-162-011-000	5	2021-11-16	Cannabis Search Warrant: cannabis, structures, solid waste, junk vehicle	Owner to Abate Violations

118	CE21-0977	509-091-004-000	5	2021-03-22	Complaint - Improper storage of solid waste and uninhabitable Manufacture Home	In Violation
119	CE21-0925	403-011-024-000	3	2021-02-01	RV as residence and burn structure w/ no utilities	Needs Inspection Warrant
120	CE21-1340	400-071-046-000	3	2021-09-20	Complaint - unpermitted building	Case Closed
121	CE21-1437	204-331-032-000	2	2021-12-20	Complaint - Occupied RV	Active Investigation
122	CE21-1260	016-151-014-000	4	2021-08-19	Complaint - unpermitted triplex housing	In Violation
123	CE21-1393	018-172-017-000	1	2021-10-29	Complaint - berry briars overtaking backyard, junk vehicles full of solid waste, and rats	Needs Inspection Consent
124	CE21-1316	107-101-010-000	1	2021-09-14	HEIR Letter - cannabis, structures	Open
125	CE21-1111	222-156-014-000	2	2021-05-27	Cannabis Search Warrant: cannabis, structures, solid waste, junk vehicles	Case Closed - Abated by Owner
126	CE21-1189	212-111-022-000	2	2021-07-13	Complaint - Multiple RV Residences & Improper Disposal of Sewage	Open
127	CE21-1064	081-021-038-000	2	2021-05-20	Cannabis Search Warrant - cannabis, structures, solid waste, fencing, night skies	Appeal Requested
128	CE21-1196	208-341-004-000	2	2021-07-19	HEIR Case Cluster 21E - cannabis, structures, grading, junk vehicle, sewage, solid waste, night skies.	Initial Contact Made (HEIR)
129	CE21-1109	216-393-019-000	2	2021-05-26	Cannabis Search Warrant - cannabis, structures, solid waste, junk vehicles, sewage, well	Initial Contact Made (HEIR)
130	CE21-0898	214-041-026-000	2	2021-01-13	Complaint - Inoperable Vehicle	Case Closed
131	CE21-1325	105-191-002-000	1	2021-09-14	HEIR Letter - cannabis, structures	Open
132	CE21-0909	014-192-008-000	4	2021-01-11	Solid waste	NTA Served
133	CE21-1199	220-231-003-000	2	2021-07-19	Cannabis Search Warrant - cannabis, structures, grading, SMA, solid waste	Case Closed - Abated by Owner
134	CE21-1291	105-162-003-000	1	2021-09-08	HEIR Case Cluster 21H - cannabis, structures	Case Closed - Abated by Owner
135	CE21-1178	221-081-011-000	2	2021-07-06	HEIR Case Cluster 21D - cannabis, structures, grading	Appeal Requested
136	CE19-0277	223-311-006-000	2	2021-05-20	Complaint - RV's on property	Case Closed
137	CE21-1361	513-141-001-000	5	2021-10-01	Referral DEH : Lack a Valid Operational Permit	Case Closed
138	CE21-1313	217-191-004-000	2	2021-09-13	HEIR Letter - cannabis	Case Closed - Rescinded
139	CE21-1230	520-071-017-000	5	2021-08-03	CASE CLOSED: people living in garage	Case Closed
140	CE21-0993	214-061-005-000	2	2021-03-29	Cannabis Search Warrant - cannabis, structures, SMA, solid waste, sewage	Owner to Abate Violations
141	CE21-1352	204-151-037-000	2	2021-09-28		Case Closed
142	CE21-0905	514-033-017-000	5	2021-01-13	Complaint - Drainage of the kitchen sink is going into the creek, RV as a residence, and unpermitted septic sys	Case Closed
143	CE21-1432	511-341-047-000	5	2021-12-16	Cannabis Search Warrant: cannabis, structures, solid waste	Appeal Requested
144	CE21-1251	207-332-006-000	2	2021-08-13	Cannabis Search Warrant: cannabis, structures, well	Case Closed - Abated by Owner
145	CE21-1028	509-171-019-000	5	2021-04-22	Complaint- Crowing Rooster	Case Closed
146	CE21-1096	511-091-018-000	5	2021-05-24	Complaint - Running a buisness without proper license.	Needs Drive-By
147	CE21-1024	304-231-015-000	1	2021-04-20	Complaint- Referral- CDFW- Active Cannabis Cultivation	Open
148	CE21-1092	522-271-018-000	5	2021-05-24	Complaint - Inoperable Vehicles and Solid Waste	Needs Drive-By
149	CE21-1122	033-091-008-000	2	2021-06-01	HEIR Cluster 21B - cannabis, structures, grading	Compliance Agreement Sent
150	CE21-1120	222-053-001-000	2	2021-06-01	HEIR Cluster 21B - cannabis, structures, grading	Abatement In Review
151	CE21-1177	219-051-005-000	2	2021-07-06	HEIR Case Cluster 21D - cannabis, structures	Case Closed - Abated by Owner
152	CE21-1223	508-121-055-000	5	2021-07-29	Complaint - Animal density violation, setback violations	Consent Inspection Scheduled
153	CE21-1254	306-012-006-000	1	2021-08-16	Complaint - "Abandoned" property with unsafe structures	In Violation
154	CE21-1388	305-240-007-000	1	2021-10-22	Complaint - Short term vacation rentals being operated in unpermitted backyard sheds and a guest suite in the	In Violation
155	CE21-1425	510-371-020-000	5	2021-12-10	Cannabis Search Warrant - cannabis, structures, solid waste, RV	Compliance Agreement Requested
156	CE21-1145	223-073-011-000	2	2021-06-17	Complaint - Traditional- Structures without Permit	Open
157	CE21-1031	204-141-027-000	2	2021-04-22	Complaint - Construction without permits	Open
158	CE21-1003	206-151-032-000	2	2021-03-30	Cannabis Search Warrant: cannabis, structures, grading, solid waste, Hazmat	In Compliance Agreement
159	CE21-1146	223-073-005-000	2	2021-06-17	Complaint - Traditional- Structures without Permit	Open
160	CE21-1269	223-211-002-000	2	2021-08-26	HEIR Case Cluster 21G - cannabis, structures	NTA and NOV Served
161	CE21-1155	302-101-012-000	1	2021-06-17	Complaint - multiple crowing roosters	Consent Inspection Scheduled
162	CE21-0978	206-291-016-000	2	2021-03-22	Duplicated Case - Burnt market is eye sore	Case Closed
163	CE21-1318	221-091-039-000	2	2021-09-14	HEIR Letter - cannabis, structures	Open
164	CE21-1364	516-371-037-000	3	2021-10-01	Referral DEH : Lack a Valid Operational Permit	Case Closed - Abated by Owner
165	CE21-1331	218-121-004-000	2	2021-09-14	HEIR Letter - cannabis, structures, grading	Open
166	CE21-1349	077-092-006-000	2	2021-09-28	Complaint - 7 ft Fence	In Violation
167	CE21-1140	522-032-011-000	5	2021-06-17	Complaint - Traditional- Structures without Permit	Open
168	CE21-1213	216-382-035-000	2	2021-07-23	Cannabis Search Warrant: Cannabis, Structures, SMA, junk vehicle, Solid Waste	NTA and NOV Served
169	CE21-1257	512-121-022-000	5	2021-08-17	Complaint - solid waste, junk vehicles, roof caving in, possible transits on property	Case Closed
170	CE21-1421	303-042-038-000	1	2021-12-07	Complaint- Shed too close to setback.	Case Closed
171	CE21-1207	111-132-058-000	2	2021-07-22	Complaint - construction without permits, grading	In Violation
172	CE21-1201	526-281-015-000	5	2021-07-20	Traditional - Substandard Housing	BLD Action Needs CEU Notice(s)
173	CE21-1298	220-281-011-000	2	2021-09-08	HEIR Case Cluster 21H - cannabis, structures	Initial Contact Made (HEIR)
174	CE21-0984	305-251-026-000	1	2021-03-22	Complaint- Cannabis Activity	Case Closed
175	CE21-0996	210-131-007-000	2	2021-03-29	Cannabis Search Warrant - cannabis, structures, grading, SMA, solid waste, sewage, night skies	In Compliance Agreement
176	CE21-1130	529-032-042-000	5	2021-06-08	HEIR Case Cluster 21C - cannabis, structures, grading	Case Closed - Abated by Owner
177	CE21-1310	217-282-012-000	2	2021-09-13	HEIR Letter - cannabis	Case Closed - Abated by Owner

178	CE21-1271	211-092-006-000	2	2021-08-26	HEIR Case Cluster 21G - cannabis, structures	NTA and NOV Served
179	CE21-1239	300-201-008-000	1	2021-08-11	Complaint - Commercial auto repair occurring on site.	Needs Inspection Consent
180	CE21-1324	107-056-016-000	1	2021-09-14	HEIR Letter - cannabis, structures	Open
181	CE21-1002	206-151-015-000	2	2021-03-30	Cannabis Search Warrant: cannabis, structures, grading, solid waste, RV Residence, Unapproved Sewage Dis	Initiate Penalty Assessment
182	CE21-1080	500-202-004-000	3	2021-05-21	Complaint - Unpermitted Shack & Business without a License	Case Closed
183	CE21-1350	204-401-046-000	2	2021-09-28	Referral DEH : Lack a Valid Operational Permit	Case Closed
184	CE21-1397	510-261-019-000	5	2021-11-03	Complaint - Lawn business being run out of property	Case Closed
185	CE21-1363	515-141-069-000	5	2021-10-01	CASE CLOSED: Referral DEH : Lack a Valid Operational Permit	Case Closed - Abated by Owner
186	CE21-1137	204-331-033-000	2	2021-06-14	Complaint - Junk Vehicles and RV's being used for habitation	Open
187	CE21-1398	509-321-031-000	5	2021-11-04	Running a business in residential zone, RV used as a residence.	Case Closed - Abated by Owner
188	CE21-1250	207-092-004-000	2	2021-08-13	Cannabis Search Warrant: cannabis, structures, SMA, solid waste, junk vehicles, well	Compliance Agreement Sent
189	CE21-1409	509-131-018-000	5	2021-11-17	Cannabis Search Warrant - cannabis, structures, solid waste, junk vehicle, Hazmat	Case Closed - Abated by Owner
190	CE21-1346	303-091-098-000	1	2021-09-27	Complaint: Unpermitted cannabis cultivation	Open
191	CE21-1289	104-301-007-000	1	2021-09-08	HEIR Case Cluster 21H - cannabis, structures	Case Closed - Rescinded
192	CE21-1285	018-142-006-000	1	2021-09-07	Complaint - Crowing rooster, Animal enclosure setbacks and possible animal density issues	Consent Inspection Scheduled
193	CE21-1214	532-055-009-000	5	2021-07-23	Cannabis Search Warrant: cannabis, Dilapidated Structures, SMA, Inoperable Vehicle	Active Investigation
194	CE21-1131	529-032-044-000	5	2021-06-08	HEIR Case Cluster 21C - cannabis, structures	Compliance Agreement Sent
195	CE21-1025	016-231-029-000	4	2021-04-20	SWO- Tree Removal Without Permits	Case Closed
196	CE21-0921	511-031-042-000	5	2021-01-27	Complaint - Unpermitted Mobilehome	Case Closed
197	CE21-1056	303-121-028-000	1	2021-05-14	Complaint - Solid Waste	Case Closed
198	CE21-1060	211-351-003-000	2	2021-05-20	Cannabis Search Warrant - cannabis, structures, grading, SMA, solid waste	In Compliance Agreement
199	CE21-0979	520-161-015-000	5	2021-03-22	Complaint- Cannabis Activity	Case Closed
200	CE21-1095	308-081-020-000	1	2021-05-24	Complaint - Development/Construction without permits, Cannabis Activity	Case Closed
201	CE21-1354	316-174-008-000	5	2021-09-29	CASE CLOSED: Referral DEH : Lack a Valid Operational Permit	Case Closed - Abated by Owner
202	CE21-0910	315-082-006-000	5	2021-01-19	Complaint- In violation of RRR plan	Open
203	CE21-1235	508-111-008-000	5	2021-08-10	HEIR - structures cannabis	Owner to Abate Violations
204	CE21-1330	107-251-007-000	1	2021-09-14	HEIR Letter - cannabis, structures	Active Investigation
205	CE21-1272	211-301-021-000	2	2021-08-26	HEIR Cluster 21G - cannabis, structures, grading	Owner to Abate Violations
206	CE21-0955	511-091-051-000	5	2021-02-19	Complaint - Crowing Rooster	Case Closed - Abated by Owner
207	CE21-1180	219-041-003-000	2	2021-07-06	HEIR Case Cluster 21D - Unpermitted Grading	Compliance Agreement Sent
208	CE21-1296	220-081-014-000	2	2021-09-08	HEIR Case Cluster 21H - cannabis, structures, grading, sma	Compliance Agreement Sent
209	CE21-1376	216-243-006-000	2	2021-10-14	Cannabis Search Warrant: cannabis, structures, grading, SMA	Compliance Agreement Requested
210	CE21-1443	107-241-017-000	1	2021-12-28	Complaint - Grading, Development w/in SMA	Active Investigation
211	CE21-1253	210-051-013-000	2	2021-08-13	Cannabis Search Warrant: cannabis, structures, grading, SMA, solid waste, junk vehicles	NTA and NOV Served
212	CE21-1121	033-301-008-000	2	2021-06-01	HEIR Cluster 21B - cannabis, structures	Case Closed - Abated by Owner
213	CE21-1222	222-181-010-000	2	2021-07-29	Complaint - major remodel without permits, including changing the gas line	Consent Inspection Scheduled
214	CE21-1229	208-341-028-000	2	2021-08-03	Cannabis Search Warrant: cannabis, structures, grading, solid waste, RV Residence	In Compliance Agreement
215	CE21-1211	216-244-002-000	2	2021-07-23	Cannabis Search Warrant: cannabis, structures, grading, solid waste, junk vehicles, sewage	In Violation
216	CE21-0911	510-041-017-000	5	2021-01-20	Complaint - Grading without permits and placement of the fill causing drainage problems.	Case Closed
217	CE21-1275	211-376-026-000	2	2021-08-26	HEIR Case Cluster 21G - cannabis, structures, grading	Owner to Abate Violations
218	CE21-0926	111-191-035-000	2	2021-02-04	Complaint - Building construction never completed and is deteriorating	Case Closed
219	CE21-1162	316-163-015-000	5	2021-06-24	Cannabis Search Warrant - cannabis, structures	Active Investigation
220	CE21-1319	217-111-001-000	2	2021-09-14	HEIR Letter - cannabis, structures	Open
221	CE21-1416	522-460-019-000	5	2021-11-29	Complaint - unpermitted vacation rental	In Violation
222	CE21-0976	015-111-001-000	4	2021-03-18	Cannabis Search Warrant: cannabis, structures	Case Closed - Abated by Owner
223	CE21-0972	403-131-046-000	3	2021-03-16	Cannabis Search Warrant - cannabis, structures	Case Closed - CA Complete
224	CE21-0907	403-043-049-000	3	2021-01-19	Cannabis Search Warrant - cannabis, structures	Case Closed - Abated by Owner
225	CE21-1339	306-181-042-000	1	2021-09-16	Complaint - RV (trailer) occupied as a residence.	In Violation
226	CE21-1040	100-284-008-000	1	2021-05-05	Complaint - Improper storage and disposal of solid waste.	Case Closed
227	CE21-0940	507-141-016-000	3	2021-02-09	Complaint- Illegal Transient Camp and Improper storage of Solid Waste	Case Closed
228	CE21-1244	205-212-021-000	1	2021-08-11	Cannabis Search Warrant: Cannabis, Grading, Solid Waste, Junk Vehicles	NTA and NOV Served
229	CE21-1321	217-101-006-000	2	2021-09-14	HEIR Letter - cannabis, structures	Open
230	CE21-1037	016-121-024-000	4	2021-05-03	Substandard Housing- Referral- DEH toxic levels of Carbon Monoxide	In Violation
231	CE21-1391	216-471-001-000	2	2021-10-27	Cannabis Search Warrant - cannabis, structures, solid waste, SMA	Case Closed - Abated by Owner
232	CE21-1065	081-021-029-000	2	2021-05-20	Cannabis Search Warrant - cannabis, structures, solid waste, fencing	Initiate Penalty Assessment
233	CE21-0970	204-321-032-000	2	2021-03-12	Complaint - Unpermitted outbuilding, improper setbacks	Case Closed
234	CE21-0957	501-061-010-000	3	2021-02-19	Complaint - Unpermitted cabin and unpermitted greenhouse	Recommend Notice(s)
235	CE21-0918	305-251-020-000	1	2021-01-27	Complaint - Improper Storage of Solid Waste	Case Closed
236	CE21-1226	509-241-001-000	5	2021-08-02	Complaint - fence too high, setbacks	Case Closed
237	CE21-1243	205-212-016-000	1	2021-08-11	Cannabis Search Warrant: cannabis, structures, solid waste, junk vehicle, sewage	Owner to Abate Violations

238	CE21-1242	205-212-045-000	1	2021-08-11	Cannabis Search Warrant: cannabis, structures, SMA, Vegetation Removal	Legal Noticing Issue
239	CE21-1410	109-281-039-000	2	2021-11-17	Complaint - Zoning Violation	Needs Inspection Consent
240	CE21-0899	077-072-007-000	2	2021-01-13	Complaint - Fence is above 6ft and does not have the required setback.	In Violation
241	CE21-1333	218-041-003-000	2	2021-09-14	HEIR Letter - cannabis, structures	Open
242	CE21-1278	214-115-001-000	2	2021-08-26	HEIR Case Cluster 21G - cannabis, structures	Case Closed - Abated by Owner
243	CE21-1297	220-161-002-000	2	2021-09-08	HEIR Case Cluster 21H - cannabis, structures, grading, sma	In Compliance Agreement
244	CE21-0896	220-061-018-000	2	2021-01-12	Solid waste and junk vehicles, RVs used as residences, sewage nuisance	In Compliance Agreement
245	CE21-1256	510-351-027-000	5	2021-08-17	Complaint - solid waste creating vector issues, structure is dilapidated and unsafe, abandoned property	Case Closed
246	CE21-1434	509-301-006-000	5	2021-12-16	Search Warrant: Unpermitted Structures	Appeal Requested
247	CE21-1143	504-131-004-000	5	2021-06-17	Complaint - Traditional- Structures without Permit	Case Closed
248	CE21-1283	510-142-051-000	5	2021-09-07	Complaint - multiple unpermitted additions to residence	Case Closed
249	CE21-1341	208-231-002-000	2	2021-09-21	HEIR APPS Case - cannabis	NTA and NOV Served
250	CE21-1188	109-211-035-000	2	2021-07-08	Complaint - Three hoop houses with unpermitted grow and two Douglas Firs cut down	Case Closed
251	CE21-0927	109-311-028-000	2	2021-02-04	Complaint - Trailer on site	Case Closed
252	CE21-1027	512-121-002-000	5	2021-04-22	Complaint - Vacant structure potentially inhabitable and unhealthy environment	Case Closed
253	CE21-1119	402-061-023-000	3	2021-06-01	Complaint - Business without proper license, solid waste, inoperable vehicles	Needs Inspection Consent
254	CE21-1287	511-031-036-000	5	2021-09-08	Complaint - Solid waste, junk vehicles	Recommend Notice(s)
255	CE21-1112	215-172-031-000	2	2021-05-28	Cannabis Search Warrant - cannabis, structures, grading, SMA, solid waste, sewage, junk vehicle	Case Closed
256	CE21-1147	216-134-012-000	2	2021-06-17	Complaint - Traditional- Structures without Permit	Open
257	CE21-1314	220-081-005-000	2	2021-09-14	HEIR Letter - cannabis	Open
258	CE21-1419	216-392-021-000	2	2021-12-03	HEIR - structures cannabis grading	Recommend Notice(s)
259	CE21-1051	211-401-020-000	2	2021-05-11	Complaint - Referral from Public Works re: a Fence Violation	Open
260	CE21-0916	216-072-013-000	2	2021-01-26	Complaint - Solid waste, junk vehicles, possible unpermitted grading	Active Investigation
261	CE21-0981	520-121-008-000	5	2021-03-22	Complaint- Cannabis Activity	Case Closed
262	CE21-0914	217-401-009-000	2	2021-01-25	Complaint- Unsafe Electrical	NTA and NOV Served
263	CE21-1336	107-145-019-000	1	2021-09-15	HEIR Letter - cannabis	Open
264	18CEU-213	201-322-006-000	1	2021-06-30	maintaining a junkyard, conducting business without proper license, use of RV as a residence, construction of	Case Closed
265	CE21-0912	019-084-027-000	1	2021-01-22	Complaint - Substandard Housing- Mold	Recommend Notice(s)
266	CE21-1128	105-091-018-000	1	2021-06-03	Referral SWO - Construction of a outbuilding without permits.	In Violation
267	CE21-1030	522-391-023-000	5	2021-04-22	Complaint - Unpermitted 10' high fence	Open
268	CE21-1179	220-091-034-000	2	2021-07-06	HEIR Case Cluster 21D - grading, building	Case Closed - Rescinded
269	CE21-0941	522-221-009-000	5	2021-02-09	Complaint - Improper storage and removal of solid waste	Case Closed
270	CE21-1206	312-171-033-000	5	2021-07-22	Complaint - unpermitted building, solid waste	Needs Inspection Consent
271	CE21-1327	217-421-002-000	2	2021-09-14	HEIR Letter - cannabis, structures	Open
272	CE21-1270	202-312-003-000	2	2021-08-26	Complaint - operating as a wedding/ event venue without permits	Open
273	CE21-1061	211-352-005-000	2	2021-05-20	Cannabis Search Warrant - cannabis, structures, grading, SMA, solid waste	In Compliance Agreement
274	CE21-1276	211-376-035-000	2	2021-08-26	HEIR Case Cluster 21G - cannabis, structures	Case Closed - Abated by Owner
275	CE21-1107	216-382-038-000	2	2021-05-26	Cannabis Search Warrant - cannabis, structures, grading, SMA, sewage, solid waste, junk vehicles, night skie	Initial Contact Made (HEIR)
276	CE21-1148	218-031-007-000	2	2021-06-17	Complaint - Traditional- Structures without Permit	Open
277	CE21-0935	203-211-014-000	1	2021-02-08	Cannabis Search Warrant: cannabis, structures, improper occupancy, solid waste, junk vehicles	Case Closed - CA Complete
278	CE21-1016	016-231-016-000	4	2021-04-08	SWO- Tree Removal without Permits	Case Closed
279	CE21-1384	520-071-017-000	5	2021-10-18	Complaint - Solid waste all over property where garage once was	Case Closed
280	CE21-1240	216-381-054-000	2	2021-08-11	Cannabis Search Warrant: cannabis, grading, solid waste, sewage, junk vehicle, well	NTA and NOV Served
281	CE21-0944	110-111-015-000	2	2021-02-11	Traditional Case; Junk Vehicle- Cargo Trailer	In Violation
282	CE21-0991	106-111-004-000	1	2021-03-29	Complaint - AirBnB without permit/ not the proper zoning	Active Investigation
283	CE21-1166	221-021-022-000	2	2021-06-24	Complaint- Cannabis Activity	Case Closed - Abated by Owner
284	CE21-0995	509-141-038-000	5	2021-03-29	Complaint - Harvesting live trees in a wetland area.	Case Closed
285	CE21-1414	301-161-034-000	1	2021-11-23	Complaint - living in an RV in driveway	In Violation
286	CE21-1386	209-271-009-000	1	2021-10-20	Cannabis Search Warrant: cannabis, structures, grading, SMA, solid waste, junk vehicles	Initial Contact Made (HEIR)
287	CE21-1294	107-131-003-000	1	2021-09-08	HEIR Case Cluster 21H - cannabis, structures	Initial Contact Made (HEIR)
288	CE21-0929	109-231-020-000	2	2021-02-05	Complaint - Construction without permits, unapproved sewage disposal, solid waste	Open
289	CE21-0904	220-061-006-000	2	2021-01-13	Complaint- Improper Storage and disposal of Solid waste, inoperable vehicles, & defecation	Case Closed
290	CE21-1305	510-151-055-000	5	2021-09-13	Complaint - Fifth Wheel trailer being used as a residence, house on site has been abandoned and is an attract	Needs Inspection Consent
291	CE21-1246	210-051-020-000	2	2021-08-12	Cannabis Search Warrant - cannabis, structures, grading, SMA, solid waste, sewage, junk vehicle, hazmat, w	In Compliance Agreement
292	CE21-1136	209-163-004-000	1	2021-06-10	Complaint - grading, possible water diversion	Case Closed
293	CE21-1007	217-271-002-000	2	2021-04-02	Cannabis Search Warrant: cannabis, solid waste, RV Residence, Unapproved Sewage Disposal	Active Investigation
294	CE21-1058	502-131-003-000	3	2021-05-17	Complaint - Unpermitted grading	Open
295	CE21-1309	105-101-009-000	1	2021-09-13	HEIR Letter - cannabis	Open
296	CE21-1033	405-205-006-000	3	2021-04-26	Complaint - Referral from DEH septic system not up to code.	Case Closed
297	CE21-0902	077-031-006-000	2	2021-01-13	Complaint - Fence Height over 6 Feet	Case Closed

298	CE21-1308	019-131-030-000	1	2021-09-13	Complaint - unpermitted residence and structures	Case Closed - Abated by Owner
299	CE21-0930	512-131-038-000	5	2021-02-05	No septic system, RVs used as residences, people living in a shed, junk cars	Recommend Notice(s)
300	CE21-1382	223-241-002-000	2	2021-10-18	Cannabis Search Warrant: cannabis, structures, grading, junk vehicles	Initial Contact Made (HEIR)
301	CE21-1102	216-381-032-000	2	2021-05-26	HEIR Case Cluster 21A	Case Closed - Rescinded
302	CE21-1368	402-221-048-000	3	2021-10-04	Complaint - solid waste, junk vehicles	Open
303	CE21-1074	511-361-035-000	5	2021-05-20	Complaint - Referral from DEH Unapproved Sewage Disposal System	Owner to Abate Violations
304	CE21-1293	107-095-008-000	1	2021-09-08	HEIR Case Cluster 21H - cannabis, structures	Case Closed - Abated by Owner
305	CE21-0989	400-031-013-000	3	2021-03-24	Complaint - Referral from BLD- Unpermitted RV, construction, and removal of tree. Solid wate in the property	Open
306	CE21-1035	214-061-001-000	2	2021-04-27	Cannabis Search Warrant - cannabis, structures, solid waste, hazardous spill	Owner to Abate Violations
307	CE21-1161	522-460-017-000	5	2021-06-24	Cannabis Search Warrant - cannabis	Case Closed
308	CE21-1238	216-013-011-000	2	2021-08-11	Cannabis Search Warrant: cannabis, structures, SMA, solid waste, junk vehicle	Active Investigation
309	CE21-1369	400-061-003-000	3	2021-10-05	Complaint - Building a farm in a RS Zone	Open
310	CE21-0992	212-263-042-000	2	2021-03-29	Cannabis Search Warrant - cannabis, structures, SMA, solid waste	Case Closed - Abated by Owner
311	CE21-1097	077-102-010-000	2	2021-05-25	Complaint - Timber Harvesting without permits	Needs Inspection Consent
312	CE21-1288	104-291-004-000	1	2021-09-08	HEIR Case Cluster 21H - cannabis, structures, grading	Case Closed - Abated by Owner
313	CE21-1066	081-021-030-000	2	2021-05-20	Cannabis Search Warrant - cannabis, structures, solid waste, fencing	Initiate Penalty Assessment
314	CE21-1408	509-131-017-000	5	2021-11-17	Cannabis Search Warrant - cannabis, structures, solid waste, junk vehicle	Case Closed - Abated by Owner
315	CE21-1139	206-251-003-000	2	2021-06-16	Complaint - tree's being removed around creek	Case Closed
316	CE21-1261	208-071-028-000	2	2021-08-20	HEIR - cannabis	Owner to Abate Violations
317	CE21-1057	507-261-020-000	3	2021-05-14	Complaint - putting in landscaping that covered the drain/culvert in front of the business	Case Closed
318	CE21-1329	217-391-009-000	2	2021-09-14	HEIR Letter - cannabis, structures	Case Closed - Abated by Owner
319	CE21-1038	400-041-023-000	3	2021-05-03	Traditional: of property being turned into a campsite, illegal structures, RV's being slept in, not meeting setback	NTA Served
320	CE21-0900	077-021-001-000	2	2021-01-13	Compliant - Fence built above 6ft and grading without permits	Case Closed
321	CE21-1395	400-151-002-000	3	2021-11-01	Complaint - unpermitted unit, no hot water, hazardous unpermitted stairs	Case Closed
322	CE21-1117	304-091-019-000	1	2021-05-28	Complaint - Solid waste, Inoperable Vehicles, Cargo Shipping Container without Permits	Recommend Notice(s)
323	CE21-0986	220-261-059-000	2	2021-03-23	Complaint- Cannabis Activities	Open
324	CE21-1347	017-192-008-000	3	2021-09-28	CASE CLOSED: Referral DEH : Lack a Valid Operational Permit	Case Closed - Abated by Owner
325	CE21-1015	000-000-000-000		2021-04-08	HEIR Case - Unpermitted Cannabis Tour Business	Recommend Notice(s)
326	CE21-1160	222-071-016-000	2	2021-06-22	Complaint- Cannabis activity	Open
327	CE21-1442	212-171-058-000	2	2021-12-28	Complaint - Use in violation of zoning code	Needs Drive-By
328	CE21-1052	033-091-025-000	2	2021-05-12	Complaint - Referral from Public Works Encroachment without Permits	Open
329	CE21-1389	109-131-043-000	2	2021-10-25	Complaint - Building materials stacked everywhere; solid waste piling up; one person living on the property and	Consent Inspection Scheduled
330	CE21-1163	304-141-009-000	1	2021-06-24	Complaint - Crowing Rooster	Consent Inspection Scheduled
331	CE21-1265	401-262-008-000	4	2021-08-26	Complaint - three possibly occupied trailers, junk vehicles, solid waste	Needs Inspection Consent
332	CE21-0983	204-202-001-000	2	2021-03-22	Complaint- Cannabis Activity	Open
333	CE21-0985	015-242-016-000	4	2021-03-22	Complaint - Running a Business without a License	In Violation
334	CE21-0953	312-201-002-000	5	2021-02-18	Cannabis Search Warrant - cannabis, structures	Case Closed
335	CE21-1365	077-302-008-000	2	2021-10-01	HEIR Referral - cannabis, structures	Active Investigation
336	CE21-1431	222-241-006-000	2	2021-12-16	Complaint - Grading, Tree Removal	Needs Drive-By
337	CE21-1335	108-011-027-000	2	2021-09-14	Complaint: Unpermitted cannabis cultivation	Open
338	CE21-1000	014-191-007-000	4	2021-03-29	Complaint - Fence without a permit	Case Closed
339	CE21-1302	221-202-018-000	2	2021-09-08	HEIR Case Cluster 21H - cannabis, structures	Initial Contact Made (HEIR)
340	CE21-1306	215-181-001-000	2	2021-09-13	HEIR Letter - cannabis	Open
341	CE21-1299	221-091-027-000	2	2021-09-08	HEIR Case Cluster 21H - cannabis, structures, grading	Initial Contact Made (HEIR)
342	CE21-1174	522-432-010-000	5	2021-07-01	Cannabis Search Warrant - cannabis, structures, RV	Case Closed - Abated by Owner
343	CE21-1133	523-015-008-000	5	2021-06-08	HEIR Case Cluster 21C - cannabis, structures, grading, sewage, solid waste, RV, Well	Admin. Penalty Assement Served
344	CE21-0990	508-211-047-000	5	2021-03-26	Complaint - Junk cars and cattle with no food	Case Closed
345	CE21-1274	211-363-001-000	2	2021-08-26	HEIR Case Cluster 21G - cannabis, structures	Case Closed - Abated by Owner
346	CE21-1043	509-011-004-000	5	2021-05-10	Cannabis Search Warrant: Structures, SMA, Solid Waste, Inoperable Vehicle	Compliance Agreement Sent
347	CE21-1101	216-381-028-000	2	2021-05-26	Cannabis Search Warrant - cannabis, structures, grading, SMA, solid waste, sewage	Admin. Penalty Assement Served
348	CE21-1019	215-281-025-000	2	2021-04-14	Complaint - Fence and Green Houses without Permits or Required Setbacks	Case Closed
349	CE21-1039	508-261-016-000	5	2021-05-05	Complaint - Unpermitted Shed without the Proper Setback	Needs Inspection Consent
350	CE21-0939	514-181-006-000	5	2021-02-09	Complaint - Tree Removal	Case Closed
351	CE21-1113	204-141-018-000	2	2021-05-28	Cannabis Search Warrant - cannabis, structures, solid waste, junk vehicle, unpermitted garage conversion	Case Closed - Abated by Owner
352	CE21-1169	205-411-018-000	1	2021-06-30	Complaint - Unpermitted retaining wall	Consent Inspection Scheduled
353	CE21-1356	204-331-014-000	2	2021-09-29	Complaint-cannabis, structures	Needs Inspection Consent
354	CE21-1234	511-261-009-000	5	2021-08-06	Complaint - Commercial auto repair business operating out of a barn in an Ag Exempt zone.	Needs Inspection Consent
355	CE21-1404	306-031-001-000	1	2021-11-10	Complaint - Unpermitted construction happening at the old Motel	Recommend Notice(s)
356	CE21-1059	400-061-016-000	3	2021-05-18	Complaint - Improper disposal of solid waste, animal keeping, and water ditches	Case Closed
357	CE21-0915	216-093-016-000	2	2021-01-26	HEIR Case Cluster - cannabis, structures, well, solid waste, sewage, junk vehicle, Hazardous Spill, SMA	Case Closed - Abated by Owner

358	CE21-1353	304-111-011-000	1	2021-09-29	CASE CLOSED: Referral DEH : Lack a Valid Operational Permit	Case Closed - Abated by Owner
359	CE21-1259	400-061-016-000	3	2021-08-18	Complaint - Water ditches, animal keeping and solid waste	Case Closed
360	CE21-0923	312-121-007-000	5	2021-01-27	Complaint - Unsafe structure and problems with squatters.	Needs Inspection Consent
361	CE21-1141	223-101-002-000	2	2021-06-17	Complaint - Traditional- Structures without Permit	Open
362	CE21-1018	522-391-022-000	5	2021-04-14	Complaint - Unpermitted Fence	Case Closed
363	CE21-1322	220-292-011-000	2	2021-09-14	HEIR Letter - cannabis, structures	Case Closed
364	CE21-1216	531-011-010-000	5	2021-07-23	Cannabis Search Warrant: cannabis, structures, grading, solid waste, well	In Violation
365	CE21-0947	109-271-042-000	2	2021-02-11	Traditional Case; Solid Waste	Case Closed
366	CE21-1351	220-251-021-000	2	2021-09-28	CASE CLOSED: Referral DEH : Lack a Valid Operational Permit	Case Closed - Abated by Owner
367	CE21-1049	210-141-008-000	2	2021-05-11	Cannabis Search Warrant - cannabis, structures, grading, solid waste, junk vehicle, night skies	In Violation
368	CE21-1266	015-022-020-000	4	2021-08-26	Complaint - tips from HCSO about abatement issues	Consent Inspection Scheduled
369	CE21-1258	400-061-018-000	3	2021-08-18	Complaint - grading construction without permits, removing wetland vegetation	Open
370	CE21-1156	077-271-010-000	2	2021-06-21	Complaint- unpermitted grading and retaining wall	Owner to Abate Violations
371	CE21-1373	311-231-005-000	1	2021-10-08	Complaint - unpermitted modular home and sewage system (leech field)	Open
372	CE21-1372	508-141-037-000	5	2021-10-06	Complaint - Large piles of solid waste and possibly drug house	Needs Inspection Consent
373	CE21-1072	017-022-035-000	3	2021-05-20	Complaint - Cargo shipping container without proper permits.	Case Closed
374	CE21-1320	217-101-016-000	2	2021-09-14	HEIR Letter - cannabis, structures	Open
375	CE21-1236	032-034-014-000	2	2021-08-10	Complaint - solid waste, gas leaking into ground	Open
376	CE21-1151	222-071-014-000	2	2021-06-17	Complaint - Traditional- Structures without Permit	Open
377	CE21-0994	214-071-008-000	2	2021-03-29	Cannabis Search Warrant - cannabis, structures, SMA, solid waste, sewage, animal keeping	Case Closed - Abated by Owner
378	CE21-1152	529-032-044-000	5	2021-06-17	Traditional- Structures without Permit	Open
379	CE21-1326	107-085-033-000	1	2021-09-14	HEIR Letter - cannabis, structures	Open
380	CE21-1116	300-252-028-000	1	2021-05-28	Complaint - Illegal Campground and solid waste	Consent Inspection Scheduled
381	CE21-1400	207-092-002-000	2	2021-11-04	Cannabis Search Warrant: cannabis, structures, SMA, solid waste, hazardous waste, well	Initial Contact Made (HEIR)
382	CE21-1004	218-141-004-000	2	2021-04-01	HEIR Case Cluster 21G - structures, grading	Initial Contact Made (HEIR)
383	CE21-1348	202-041-026-000	2	2021-09-28	Referral DEH : Lack a Valid Operational Permit	Case Closed - Abated by Owner
384	CE21-0980	520-111-002-000	5	2021-03-22	Complaint- Cannabis Activity	Open
385	CE21-0934	202-181-027-000	2	2021-02-08	Cannabis Search Warrant: cannabis, structures, grading, SMA, solid waste	Case Closed - CA Complete
386	CE21-1203	216-381-005-000	2	2021-07-20	Cannabis Search Warrant - cannabis, structures, grading, SMA, solid waste, sewage, junk vehicle	In Compliance Agreement
387	CE21-1086	017-171-002-000	3	2021-05-21	Complaint - Junk Vehicle, Inoperable Trailer, and Solid Waste	In Violation
388	CE21-1154	316-082-003-000	5	2021-06-17	Complaint - Traditional- Structures without Permit	Open
389	CE21-1252	207-332-007-000	2	2021-08-13	Cannabis Search Warrant: cannabis, structures, solid waste, junk vehicles, well	In Compliance Agreement
390	CE21-1181	401-031-069-000	4	2021-07-06	CASE CLOSED: Trash has been building up for over a month bringing in Rat	Case Closed
391	CE21-1105	216-392-017-000	2	2021-05-26	HEIR Case Cluster 21A	In Compliance Agreement
392	CE21-1366	313-091-001-000	3	2021-10-01	Complaint - Substandard housing	Open
393	CE21-1134	524-075-016-000	5	2021-06-08	HEIR Case Cluster 21C - grading	In Compliance Agreement
394	CE21-1218	220-061-016-000	2	2021-07-23	Cannabis Search Warrant: cannabis, structures, solid waste, junk vehicles	Compliance Agreement Sent
395	CE21-1433	509-301-005-000	5	2021-12-16	Cannabis Search Warrant: cannabis, structures, solid waste	Appeal Requested
396	CE21-1142	223-131-004-000	2	2021-06-17	Complaint - Traditional- Structures without Permit	Open
397	CE21-1191	111-062-001-000	2	2021-07-13	Complaint - Junk/Inoperable trailer & an unpermitted building built on site	Needs Inspection Consent
398	CE21-1195	210-141-006-000	2	2021-07-19	HEIR Case Cluster 21E - cannabis, structures, grading	Initial Contact Made (HEIR)
399	CE21-0945	110-121-017-000	2	2021-02-11	Traditional Case; Shed Building	In Violation
400	CE21-1212	216-244-001-000	2	2021-07-23	Cannabis Search Warrant: cannabis, structures, grading, SMA, solid waste	Initial Contact Made (HEIR)
401	CE21-0973	032-141-002-000	2	2021-03-02	Substandard Housing- Electrical Problems	In Violation
402	CE21-1193	222-171-031-000	2	2021-07-15	HEIR - structures cannabis grading	Case Closed
403	CE21-0908	403-101-035-000	3	2021-01-19	Cannabis Search Warrant - cannabis, structures, SMA, solid waste	Case Closed - Abated by Owner
404	CE21-1173	522-432-009-000	5	2021-07-01	Cannabis Search Warrant - cannabis, solid waste	Case Closed - Abated by Owner
405	CE21-0933	202-181-015-000	2	2021-02-08	Cannabis Search Warrant: cannabis, structures, grading, SMA, solid waste, unapproved sewage disposal, we	Compliance Agreement Sent
406	CE21-1172	522-421-015-000	5	2021-07-01	Cannabis Search Warrant - cannabis, structures, solid waste	Case Closed - Abated by Owner
407	CE19-0191	077-081-062-000	2	2021-03-09	Complaint - RV on property	Case Closed
408	CE21-1345	015-191-061-000	4	2021-09-27	Complaint - Farm animals in the right of way	Case Closed
409	CE21-1183	514-081-007-000	5	2021-07-07	Complaint - Unpermitted structures, expired permit, unapproved water source	Case Closed
410	CE21-1118	211-383-002-000	2	2021-05-28	Complaint - Out dated wiring, sewage issues, illegal water diversion, & more	Case Closed - Abated by Owner
411	CE21-1176	219-051-001-000	2	2021-07-06	HEIR Case Cluster 21D - cannabis, structures, SMA, solid waste	Owner to Abate Violations
412	CE21-0920	510-151-026-000	5	2021-01-27	Complaint - Crowing Rooster, horse, and donkey	Needs Inspection Consent
413	CE21-1153	104-321-013-000	1	2021-06-17	Complaint - Traditional- Structures without Permit	Open
414	CE21-1307	300-052-019-000	1	2021-09-13	Complaint - Solid Waste, Junk Vehicles, and Overgrown Vegetation	Complaint Unfounded
415	CE21-1422	510-193-030-000	5	2021-12-07	Complaint - Crowing Rooster	Consent Inspection Scheduled
416	CE21-1406	508-291-048-000	5	2021-11-15	Complaint - Using RV as Residence, Unpermitted Shed	Case Closed
417	CE21-1427	513-151-032-000	5	2021-12-15	Complaint - Referral from DEH about possible Vector Issues	Active Investigation

418	CE21-0950	534-131-023-000	5	2021-02-16	Complaint - complaint of people living in an RV, sewage issues, solid waste	Open
419	CE21-1062	211-361-004-000	2	2021-05-20	Cannabis Search Warrant - cannabis, structures, grading, SMA, solid waste, sewage, JV	In Compliance Agreement
420	CE21-1209	216-244-005-000	2	2021-07-23	Cannabis Search Warrant: cannabis, structures, Tree Removal, solid waste, junk vehicle, Sewage, RV Reside	Admin. Penalty Assement Served
421	CE21-1292	107-054-021-000	1	2021-09-08	HEIR Case Cluster 21H - cannabis, structures	Appeal Requested
422	CE21-1104	216-393-005-000	2	2021-05-26	Cannabis Search Warrant - cannabis, structures, grading, SMA, solid waste, junk vehicle	Initiate Penalty Assessment
423	CE21-1050	207-182-011-000	2	2021-05-11	Cannabis Search Warrant - cannabis, structures, solid waste, junk vehicle	Initial Contact Made (HEIR)
424	CE21-1328	217-391-020-000	2	2021-09-14	HEIR Letter - cannabis, structures	Open
425	CE21-1135	529-032-027-000	5	2021-06-08	HEIR Case Cluster 21C - cannabis, structures	Case Closed - Abated by Owner

ATTACHMENT B – CASES CLOSED IN 2021

CASES CLOSED IN 2021

NO.	CASE NO.	APN	SUP_DIST	DATE_OPENED	RECORD_NAME	RECORD_STATUS	Type_of_Case
1	AV17-46	312-151-008-000	5	2017-10-23	Active Historic Case; Vehicle Abatement	Case Closed	Vehicle Abatement
2	CE20-0757	315-082-004-000	5	2020-09-28	Complaint- Referral from DEH for an existence of an unpermi	Case Closed	Traditional
3	17CEU-131	109-281-033-000	2	2017-07-20	Active Historic Case; Traditional Case	Case Closed	Traditional
4	CE21-0932	509-011-072-000	5	2021-02-08	Complaint - Illegal Transient Camp and Improper storage of S	Case Closed	Traditional
5	18CEU-461	511-031-036-000	5	2018-09-13	Active Historic Case; Traditional Case	Case Closed - Abated by Owner	Traditional
6	CE18-0178	315-053-007-000		2019-06-17	Active Historic Case; Complaint - cannabis	Case Closed	Traditional
7	17CEU-191	211-301-014-000	2	2017-08-10	Active Historic Case; Traditional Case	Case Closed	Traditional
8	17CEU-249	509-151-012-000	5	2017-08-24	Active Historic Case; Traditional Case	Case Closed	Traditional
9	17CEU-64	222-171-028-000	2	2017-05-17	HEIR Case Cluster 21D - cannabis, structures, grading	Case Closed	HEIR
10	AV17-44	312-151-008-000	5	2017-10-23	Active Historic Case; Vehicle Abatement	Case Closed	Vehicle Abatement
11	AV18-4	512-131-038-000	5	2018-04-20	Active Historic Case; Vehicle Abatement	Case Closed	Vehicle Abatement
12	CE20-0723	208-241-030-000	2	2020-09-21	HEIR Case Cluster 20B - cannabis, structures	Case Closed - Rescinded	HEIR
13	17CEU-380	500-061-018-000	3	2017-10-27	Active Historic Case; Traditional Case	Case Closed	Traditional
14	CE20-0620	204-181-057-000	2	2020-08-03	Unpermitted garage conversion.	Case Closed	Traditional
15	CE21-1165	514-122-013-000	5	2021-06-24	Complaint - Unsafe structure & rat problems	Case Closed	Traditional
16	CE19-0150	106-021-044-000	1	2019-07-26	Complaint - Junk Vehicles and Solid Waste	Case Closed	Traditional
17	17CEU-408	105-091-021-000	1	2017-10-31	Active Historic Case; Traditional Case	Case Closed	Traditional
18	CE19-0358	212-071-001-000	2	2019-10-17	HEIR Case Cluster 19S - cannabis, structures, grading, solid v	Case Closed - CA Complete	HEIR
19	18CEU-182	214-071-008-000	2	2018-07-03	Active Historic Case; HEIR Case Cluster A - structures, canna	Case Closed	HEIR
20	17CEU-276	522-044-014-000	5	2017-09-20	Active Historic Case; HEIR Case Cluster 1 - grading, structure	Case Closed - CA Complete	HEIR
21	17CEU-320	015-121-001-000	4	2017-10-12	Active Historic Case; Traditional Case	Case Closed	Traditional
22	CE18-0011	522-345-012-000	5	2018-01-22	Active Historic Case; Complaint	Case Closed	Traditional
23	CE19-0282	222-222-003-000	2	2019-09-27	Complaint - Unpermitted Structures	Case Closed	Traditional
24	CE18-0127	402-021-061-000	3	2019-05-10	Active Historic Case; Complaint	Case Closed	Traditional
25	CE21-1026	016-231-028-000	4	2021-04-20	SWO- Tree Removal Without Permits	Case Closed	Traditional
26	18CEU-562	523-014-001-000	5	2018-10-01	Active Historic Case; Cannabis Search Warrant - grading, str	Case Closed	Cannabis Search Warrant
27	17CEU-365	107-291-003-000	1	2017-10-17	Active Historic Case; HEIR Case Cluster 2 - grading, structure	Case Closed - CA Complete	HEIR
28	CE20-0674	529-351-009-000	5	2020-08-25	Cannabis Search Warrant - cannabis	Case Closed	Cannabis Search Warrant
29	CE20-0720	308-201-018-000	1	2020-09-21	Complaint- Squatters moving in on federal land. Attempting to	Case Closed	Traditional
30	17CEU-68	222-071-030-000	2	2017-05-22	Active Historic Case; Traditional Case	Case Closed	Traditional
31	17CEU-120	033-301-004-000	2	2017-07-14	Active Historic Case; Traditional Case	Case Closed	Traditional
32	CE18-0154	314-111-017-000	3	2019-05-14	Active Historic Case; Complaint - cannabis	Case Closed	Traditional
33	18CEU-246	221-011-007-000	2	2018-07-18	Active Historic Case; HEIR Case Cluster E - structures, canna	Case Closed - Abated by Owner	HEIR
34	CE21-0999	306-301-010-000	1	2021-03-29	Complaint - Overflow of recycles and garbage and inoperable	Case Closed	Traditional
35	17CEU-189	110-051-046-000	2	2017-08-10	Active Historic Case; Traditional Case	Case Closed	Traditional
36	CE20-0821	306-013-007-000	1	2020-11-09	Complaint- Solid waste, unpermitted RV, illegal activities	Case Closed - Abated by Owner	Traditional
37	CE21-1332	216-301-012-000	2	2021-09-14	HEIR Letter - cannabis, structures, sma	Case Closed - Abated by Owner	HEIR
38	AV17-24	506-103-007-000	3	2017-06-05	Active Historic Case; Vehicle Abatement	Case Closed	Vehicle Abatement
39	17CEU-92	522-291-034-000	5	2017-06-19	Active Historic Case; Traditional Case	Case Closed	Traditional
40	CE20-0455	306-012-009-000	1	2020-02-13	Complaint - Solid Waste and Junk Vehicles	Case Closed	Traditional
41	CE20-0819	018-213-006-000	1	2020-11-09	Complaint- RV as residence & inoperable RVs in front of the p	Case Closed	Traditional
42	17CEU-386	313-021-016-000	5	2017-10-27	Active Historic Case; Traditional Case	Case Closed	Traditional
43	CE21-1303	105-181-014-000	1	2021-09-08	HEIR Case Cluster 21H - cannabis, structures	Case Closed - Abated by Owner	HEIR
44	CE21-0954	508-224-054-000	5	2021-02-18	Cannabis Search Warrant - cannabis, structures	Case Closed - Abated by Owner	Cannabis Search Warrant
45	CE19-0190	077-192-004-000	2	2019-08-29	RV on property and hazardous waste	Case Closed	Traditional
46	17CEU-467	019-092-008-000	1	2017-12-18	Active Historic Case; Traditional Case	Case Closed - Abated by Owner	Traditional
47	AV19-5	402-081-016-000	3	2019-04-04	Active Historic Case; Vehicle Abatement	Case Closed	Vehicle Abatement
48	17CEU-447	206-431-011-000	2	2017-12-04	Active Historic Case; Traditional Case	Case Closed - Abated by Owner	Traditional
49	CE20-0853	300-083-031-000	1	2020-12-10	Complaint- Operating a business without permits	Case Closed	Traditional
50	CE20-0461	511-131-058-000	5	2020-02-18	CASE CLOSED- Solid waste, junk vehicles and unsafe structu	Case Closed	Traditional
51	AV17-12	515-221-003-000	5	2017-04-24	Active Historic Case; Vehicle Abatement	Case Closed	Vehicle Abatement
52	19CEU-73	077-212-012-000	2	2019-04-12	Active Historic Case; Traditional Case	Case Closed - CA Complete	Traditional
53	CE18-0173	107-261-014-000	1	2019-06-05	Active Historic Case; Complaint - cannabis	Case Closed	Traditional

54	AV19-2	511-443-015-000	5	2019-01-22	Active Historic Case; Vehicle Abatement	Case Closed	Vehicle Abatement
55	CE21-1053	400-061-018-000	3	2021-05-12	Complaint - Solid waste, Construction without Permits, Problem	Case Closed	Traditional
56	CE21-1290	105-111-018-000	1	2021-09-08	HEIR Case Cluster 21H - cannabis, structures	Case Closed - Abated by Owner	HEIR
57	CE20-0534	316-172-022-000	5	2020-06-08	Cannabis Search Warrant - cannabis, structures, grading, solid	Case Closed	Cannabis Search Warrant
58	18CEU-390	520-071-017-000	5	2018-08-30	Active Historic Case; Traditional Case	Case Closed	Traditional
59	CE19-0285	223-311-019-000	2	2019-09-27	Complaint - RV on Property	Case Closed	Traditional
60	17CEU-469	206-161-023-000		2017-12-19	Active Historic Case; Traditional Case	Case Closed	Traditional
61	18CEU-729	107-114-005-000	1	2018-12-12	Active Historic Case; HEIR Case Cluster T - structures, cannabis	Case Closed - Abated by Owner	HEIR
62	17CEU-145	317-062-003-000	2	2017-07-27	Active Historic Case; Cannabis Search Warrant - grading, structures	Case Closed	Cannabis Search Warrant
63	17CEU-62	217-411-013-000	2	2017-05-12	Active Historic Case; Cannabis Search Warrant - grading, structures	Case Closed - CA Complete	Cannabis Search Warrant
64	16CEU-6	301-072-025-000	1	2016-02-11	Active Historic Case; Traditional Case	Case Closed	Traditional
65	CE21-0917	303-091-091-000	1	2021-01-27	Complaint- Crowing Rooster	Case Closed	Traditional
66	CE20-0814	210-250-021-000	2	2020-11-09	Complaint- Grading without permits and violating restoration plan	Case Closed	HEIR
67	CE21-1357	505-171-006-000	3	2021-09-29	Complaint - solid waste	Case Closed	Traditional
68	CE19-0140	300-083-025-000	1	2019-07-25	Complaint - Unpermitted Construction	Case Closed	Traditional
69	CE21-1342	510-371-048-000	5	2021-09-21	Crowing rooster	Case Closed - Abated by Owner	Traditional
70	CE21-0987	308-231-002-000	1	2021-03-23	Complaint - Referral from DEH	Case Closed - Abated by Owner	Traditional
71	CE21-0946	110-291-046-000	2	2021-02-11	Grading, solid waste	Case Closed	Traditional
72	17CEU-63	215-202-002-000	2	2017-05-16	Active Historic Case; Traditional Case	Case Closed	Traditional
73	CE18-0149	206-151-069-000	2	2019-03-01	Active Historic Case; Complaint - cannabis	Case Closed	Traditional
74	17CEU-194	204-101-003-000	2	2017-08-10	Active Historic Case; Traditional Case	Case Closed	Traditional
75	16CEU-24	206-441-004-000	2	2016-04-05	Active Historic Case; Traditional Case	Case Closed	Traditional
76	18CEU-354	210-163-017-000	2	2018-08-09	Active Historic Case; HEIR Case Cluster I - structures, cannabis	Case Closed - Abated by Owner	HEIR
77	CE18-0120	510-151-037-000	5	2019-04-25	Active Historic Case; Complaint	Case Closed	Traditional
78	CE20-0880	522-272-009-000	5	2020-12-23	Complaint- Zoning Violation	Case Closed	Traditional
79	CE18-0048	511-424-033-000	5	2018-06-28	Active Historic Case; Complaint	Case Closed	Traditional
80	CE18-0039	111-251-071-000	2	2018-06-15	Active Historic Case; Complaint	Case Closed	Traditional
81	17CEU-124	206-151-061-000	2	2017-07-18	Active Historic Case; Traditional Case	Case Closed - Abated by Owner	Traditional
82	CE20-0874	508-041-009-000	5	2020-12-21	Cannabis Search Warrant - cannabis, structures, solid waste	Case Closed - Abated by Owner	Cannabis Search Warrant
83	CE21-1115	300-171-029-000	1	2021-05-28	Complaint - Improper storage of solid waste, junk vehicles, hazardous	Case Closed	Traditional
84	CE21-1164	402-231-012-000	3	2021-06-24	Complaint - Construction of two ADU without permits	Case Closed	Traditional
85	16CEU-129	104-281-005-000	1	2016-10-17	Active Historic Case; Traditional Case	Case Closed	Traditional
86	17CEU-119	317-063-001-000	2	2017-07-13	Active Historic Case; HEIR Case Cluster G - grading, structures	Case Closed	HEIR
87	18CEU-646	218-011-004-000	2	2018-10-31	Active Historic Case; HEIR Case Cluster Q - grading, structures	Case Closed - CA Complete	HEIR
88	CE20-0678	529-361-022-000	5	2020-08-25	Cannabis Search Warrant - cannabis, structures, grading, junk	Case Closed - Abated by Owner	Cannabis Search Warrant
89	CE21-1124	033-150-003-000	2	2021-06-01	HEIR Cluster 21B - grading	Case Closed - Rescinded	HEIR
90	18CEU-523	017-192-008-000	3	2018-09-26	Active Historic Case; Traditional Case	Case Closed	Traditional
91	18CEU-509	513-181-032-000	5	2018-09-24	Active Historic Case; Traditional Case	Case Closed	Traditional
92	CE20-0808	016-021-004-000	4	2020-11-03	Complaint- Transfer to DEH (needs to be closed)	Case Closed	Traditional
93	CE21-1295	107-241-018-000	1	2021-09-08	HEIR Case Cluster 21H - cannabis, structures	Case Closed - Rescinded	HEIR
94	17CEU-430	513-181-044-000	5	2017-11-22	Active Historic Case; Traditional Case	Case Closed	Traditional
95	13CEU-80	108-033-018-000	2	2013-10-29	Active Historic Case; Traditional Case	Case Closed	Traditional
96	18CEU-376	304-051-014-000	1	2018-08-24	Active Historic Case; Traditional Case	Case Closed - Abated by Owner	Traditional
97	CE18-0009	504-131-004-000	5	2018-01-22	Active Historic Case; Complaint	Case Closed	Traditional
98	AV17-45	312-151-008-000	5	2017-10-23	Active Historic Case; Vehicle Abatement	Case Closed	Vehicle Abatement
99	CE19-0094	216-393-029-000	2	2019-06-25	HEIR Case Cluster 19L - cannabis, structures	Case Closed - Abated by Owner	HEIR
100	17CEU-280	206-411-002-000	2	2017-09-20	Active Historic Case; Traditional Case	Case Closed	Traditional
101	18CEU-358	208-241-018-000	2	2018-08-17	Active Historic Case; Traditional Case	Case Closed	Traditional
102	17CEU-224	303-201-024-000	1	2017-08-16	Active Historic Case; Traditional Case	Case Closed	Traditional
103	CE19-0287	223-311-031-000	2	2019-09-27	Complaint - RV on Property	Case Closed	Traditional
104	AV17-40	312-151-008-000	5	2017-10-23	Active Historic Case; Vehicle Abatement	Case Closed	Vehicle Abatement
105	CE19-0207	214-061-002-000	2	2019-09-10	Complaint - Unpermitted Cannabis	Case Closed	Traditional
106	17CEU-127	211-376-029-000	2	2017-07-19	Active Historic Case; Traditional Case	Case Closed	Traditional
107	18CEU-505	033-061-030-000	2	2018-09-19	Active Historic Case; HEIR Case Cluster N - cannabis	Case Closed - CA Complete	HEIR
108	17CEU-378	202-181-015-000	2	2017-10-24	Active Historic Case; Traditional Case	Case Closed	Traditional
109	18CEU-453	220-141-007-000	2	2018-09-12	Active Historic Case; HEIR Case Cluster M - structures, cannabis	Case Closed - Abated by Owner	HEIR
110	CE21-1093	511-221-001-000	5	2021-05-24	Complaint - Unpermitted RV with Existing Residence	Case Closed	Traditional

111	17CEU-260	033-061-003-000	2	2017-08-30	Active Historic Case; Traditional Case	Case Closed	Traditional
112	CE19-0064	015-092-013-000	4	2019-06-20	Habitation of Travel Trailer and Conversion of Carport into living	Case Closed	Traditional
113	CE18-0080	110-051-034-000	2	2018-10-24	Active Historic Case; Complaint	Case Closed	Traditional
114	CE21-0936	203-211-017-000	1	2021-02-08	Cannabis Search Warrant: cannabis, structures, improper occ	Case Closed - CA Complete	Cannabis Search Warrant
115	CE21-1225	509-241-015-000	5	2021-08-02	Complaint - grading, 9.5 foot fence	Case Closed	Traditional
116	CE18-0142	211-391-011-000	2	2018-08-27	Active Historic Case; Complaint - cannabis	Case Closed	Traditional
117	17CEU-198	211-151-017-000	2	2017-08-10	Active Historic Case; Traditional Case	Case Closed	Traditional
118	CE20-0653	522-115-002-000	5	2020-08-19	Cannabis Search Warrant: cannabis, structures, grading, SMA	Case Closed	Cannabis Search Warrant
119	CE20-0731	316-184-002-000	5	2020-09-21	HEIR Case Cluster 20B	Case Closed - CA Complete	HEIR
120	CE20-0477	206-101-019-000	2	2020-03-10	Cannabis Search Warrant - Cannabis, Structures	Case Closed - Abated by Owner	Cannabis Search Warrant
121	CE20-0839	111-112-043-000	2	2020-12-01	Complaint- RV as a residence, Improper disposal of solid waste	Case Closed	Traditional
122	17CEU-140	304-091-001-000	1	2017-07-24	Active Historic Case; Traditional Case	Case Closed	Traditional
123	CE19-0127	400-011-053-000	3	2019-07-15	Complaint - Hazardous Living Conditions	Case Closed	Traditional
124	CE21-0906	507-271-014-000	3	2021-01-15	Complaint - Failure to secure a business license	Case Closed	Traditional
125	CE20-0648	301-082-055-000	1	2020-08-19	CASE CLOSED: unpermitted garage	Case Closed	Traditional
126	CE18-0160	314-133-033-000		2019-05-14	Active Historic Case; Complaint - cannabis	Case Closed	Traditional
127	CE21-1227	514-112-019-000	5	2021-08-02	Complaint - building a fence in the easement and roosters in s	Case Closed	Traditional
128	CE20-0460	214-061-005-000	2	2020-02-18	Complaint - Unpermitted construction	Case Closed	Traditional
129	18CEU-33	015-142-033-000	4	2018-03-02	Active Historic Case; Traditional Case	Case Closed - Abated by Owner	Traditional
130	18CEU-49	508-141-028-000	5	2018-03-13	Active Historic Case; Traditional Case	Case Closed	Traditional
131	CE18-0083	018-242-027-000	1	2018-11-09	Active Historic Case; Complaint	Case Closed	Traditional
132	18CEU-615	223-091-002-000	2	2018-10-16	Active Historic Case; HEIR Case Cluster O - grading, structure	Case Closed - CA Complete	HEIR
133	CE18-0089	509-240-033-000	5	2018-12-17	Active Historic Case; Complaint	Case Closed	Traditional
134	17CEU-138	111-161-024-000	2	2017-07-24	Active Historic Case; Traditional Case	Case Closed	Traditional
135	CE19-0263	222-053-002-000	2	2019-09-19	HEIR Case Cluster 19P - cannabis, structures	Case Closed - Abated by Owner	HEIR
136	CE21-1132	524-062-027-000	5	2021-06-08	HEIR Case Cluster 21C - cannabis, structures	Case Closed - Rescinded	HEIR
137	17CEU-57	401-161-002-000	4	2017-05-10	Active Historic Case; Traditional Case	Case Closed	Traditional
138	CE21-1215	531-023-006-000	5	2021-07-23	Cannabis Search Warrant: cannabis, structures, grading	Case Closed - Abated by Owner	Cannabis Search Warrant
139	CE21-1264	317-064-008-000	2	2021-08-23	Cannabis Search Warrant - cannabis, structures, grading, SM	Case Closed - Abated by Owner	Cannabis Search Warrant
140	AV17-23	506-103-007-000	3	2017-06-05	Active Historic Case; Vehicle Abatement	Case Closed	Vehicle Abatement
141	CE18-0176	220-151-006-000	2	2019-06-17	Active Historic Case; Complaint - cannabis	Case Closed	Traditional
142	CE21-1273	211-341-065-000	2	2021-08-26	HEIR Case Cluster 21G - cannabis, structures	Case Closed - Abated by Owner	HEIR
143	17CEU-384	111-101-011-000	2	2017-10-27	Active Historic Case; Traditional Case	Case Closed	Traditional
144	CE21-1359	403-031-052-000	3	2021-09-30	Referral DEH : Lack a Valid Operational Permit	Case Closed - Abated by Owner	Traditional
145	CE20-0806	508-301-009-000	5	2020-11-03	Cannabis Search Warrant - cannabis, structures, junk vehicle	Case Closed - Abated by Owner	Cannabis Search Warrant
146	17CEU-153	514-131-013-000	5	2017-08-01	Active Historic Case; Traditional Case	Case Closed	Traditional
147	17CEU-268	516-341-010-000	5	2017-09-05	Active Historic Case; Traditional Case	Case Closed	Traditional
148	CE20-0496	304-091-001-000	1	2020-04-15	CASE CLOSED: Unpermitted Business on Residential Proper	Case Closed	Traditional
149	AV17-53	510-281-002-000	5	2017-11-07	Active Historic Case; Vehicle Abatement	Case Closed	Vehicle Abatement
150	CE20-0509	077-021-004-000	2	2020-05-11	7+ foot fence without proper permits or setbacks	Case Closed	Traditional
151	CE20-0830	210-144-017-000	2	2020-11-13	Cannabis Search Warrant - cannabis, structures, grading, junk	Case Closed	Cannabis Search Warrant
152	18CEU-277	221-111-029-000	2	2018-07-18	Active Historic Case; HEIR Case Cluster F - structures, canna	Case Closed - CA Complete	HEIR
153	18CEU-94	108-133-003-000	2	2018-05-09	Active Historic Case; HEIR Case Cluster 13 - structures, cann	Case Closed - Abated by Owner	HEIR
154	12CEU-37	019-161-021-000	1	2011-02-01	Active Historic Case; Traditional Case	Case Closed	Traditional
155	CE19-0132	515-011-063-000	5	2019-07-23	Complaint - Unpermitted Structure	Case Closed	Traditional
156	17CEU-162	109-331-013-000	2	2017-08-07	Active Historic Case; Traditional Case	Case Closed	Traditional
157	CE20-0604	211-341-009-000	2	2020-07-31	Cannabis Search Warrant - cannabis, structures, grading, SM	Case Closed	Cannabis Search Warrant
158	CE18-0136	300-083-025-000	1	2019-06-20	Active Historic Case; Complaint	Case Closed	Traditional
159	CE18-0174	212-192-021-000	2	2019-06-17	Active Historic Case; Complaint - cannabis, grading	Case Closed	Traditional
160	15CEU-11	402-042-013-000	3	2015-03-03	Active Historic Case; Traditional Case	Case Closed	Traditional
161	18CEU-158	300-052-019-000	1	2018-06-19	Active Historic Case; Traditional Case	Case Closed - Abated by Owner	Traditional
162	CE21-1228	208-341-021-000	2	2021-08-03	Cannabis Search Warrant: cannabis, structures, grading, solid	Case Closed - CA Complete	Cannabis Search Warrant
163	CE20-0823	105-101-004-000	1	2020-11-10	Complaint- Cannabis, Night Sky Violation	Case Closed	Traditional
164	CE18-0177	220-201-001-000	2	2019-06-17	Active Historic Case; Complaint - cannabis	Case Closed	Traditional
165	17CEU-19	400-041-064-000	3	2017-03-17	Active Historic Case; Traditional Case	Case Closed	Traditional
166	CE19-0239	216-261-046-000	2	2019-09-19	HEIR Case Cluster 19P - cannabis	Case Closed - Abated by Owner	HEIR
167	AV17-47	312-151-008-000	5	2017-10-23	Active Historic Case; Vehicle Abatement	Case Closed	Vehicle Abatement

168	18CEU-301	317-041-007-000	2	2018-07-26	Active Historic Case; HEIR Case Cluster G - grading, structure	Case Closed	HEIR
169	19CEU-81	516-101-071-000	5	2019-04-24	Active Historic Case; Traditional Case	Case Closed	Traditional
170	CE21-1340	400-071-046-000	3	2021-09-20	Complaint - unpermitted building	Case Closed	Traditional
171	CE18-0092	015-091-011-000	4	2018-12-27	Active Historic Case; Complaint	Case Closed	Traditional
172	CE21-1111	222-156-014-000	2	2021-05-27	Cannabis Search Warrant: cannabis, structures, solid waste, j	Case Closed - Abated by Owner	Cannabis Search Warrant
173	CE18-0020	309-291-049-000	1	2018-03-28	Active Historic Case; Complaint	Case Closed	Traditional
174	17CEU-141	529-181-022-000	5	2017-07-26	Active Historic Case; Traditional Case	Case Closed	Traditional
175	18CEU-353	210-163-011-000	2	2018-08-09	Active Historic Case; HEIR Case Cluster I - structures, cannab	Case Closed - Abated by Owner	HEIR
176	17CEU-220	208-201-017-000	2	2017-08-15	Active Historic Case; Traditional Case	Case Closed	Traditional
177	CE18-0076	105-021-059-000		2018-10-04	Active Historic Case; Complaint	Case Closed	Traditional
178	CE19-0054	530-151-001-000	5	2019-06-14	HEIR Case Cluster 19K - cannabis, structures, grading	Case Closed	HEIR
179	CE19-0153	522-211-045-000	5	2019-07-29	***Anonymous*** Complaint - RVs on Property	Case Closed	Traditional
180	CE20-0882	306-014-001-000	1	2020-12-28	CASE CLOSED: Burnt trailer/mobilehome in the property and	Case Closed	Traditional
181	CE19-0152	522-211-060-000	5	2019-07-29	***Anonymous*** Complaint - RVs on Property	Case Closed	Traditional
182	18CEU-86	221-091-010-000	2	2018-05-02	Active Historic Case; HEIR Case Cluster 17 - grading, structur	Case Closed - CA Complete	HEIR
183	CE20-0489	077-202-020-000	2	2020-03-18	Construction of structure in violation of building, plumbing, and	Case Closed - Abated by Owner	Traditional
184	CE21-0898	214-041-026-000	2	2021-01-13	Complaint - Inoperable Vehicle	Case Closed	Traditional
185	CE19-0089	216-391-017-000	2	2019-06-25	HEIR Case Cluster 19L - cannabis, structures, grading	Case Closed - Rescinded	HEIR
186	CE19-0367	033-031-071-000	2	2019-10-24	Complaint - Unpermitted Indoor Cannabis Grow	Case Closed	Traditional
187	CE18-0042	212-263-042-000	2	2018-06-19	Active Historic Case; Complaint	Case Closed	Traditional
188	CE21-1199	220-231-003-000	2	2021-07-19	Cannabis Search Warrant - cannabis, structures, grading, SM	Case Closed - Abated by Owner	Cannabis Search Warrant
189	CE21-1291	105-162-003-000	1	2021-09-08	HEIR Case Cluster 21H - cannabis, structures	Case Closed - Abated by Owner	HEIR
190	CE20-0695	500-211-006-000	3	2020-08-26	Complaint	Case Closed	Traditional
191	18CEU-603	211-601-003-000	2	2018-10-16	Active Historic Case; HEIR Case Cluster O - structures, cannab	Case Closed - Abated by Owner	HEIR
192	CE19-0277	223-311-006-000	2	2021-05-20	RV's on property	Case Closed	Traditional
193	CE21-1361	513-141-001-000	5	2021-10-01	Referral DEH : Lack a Valid Operational Permit	Case Closed	Traditional
194	CE19-0086	216-382-042-000	2	2019-06-25	HEIR Case Cluster 19L - cannabis, structures	Case Closed - Abated by Owner	HEIR
195	CE21-1313	217-191-004-000	2	2021-09-13	HEIR Letter - cannabis	Case Closed - Rescinded	HEIR
196	CE20-0452	509-291-012-000	5	2020-02-05	Complaint - Unpermitted tree removal	Case Closed	Traditional
197	CE21-1230	520-071-017-000	5	2021-08-03	CASE CLOSED: people living in garage	Case Closed	Traditional
198	CE21-0905	514-033-017-000	5	2021-01-13	Complaint - Drainage of the kitchen sink is going into the cree	Case Closed	Traditional
199	12CEU-93	316-233-021-000	5	2007-06-06	Active Historic Case; Traditional Case	Case Closed	Traditional
200	CE20-0721	208-221-022-000	2	2020-09-21	HEIR Case Cluster 20B - grading	Case Closed - Rescinded	HEIR
201	17CEU-390	212-263-008-000	2	2017-10-30	Active Historic Case; HEIR Case Cluster 4 - grading, structure	Case Closed - Abated by Owner	HEIR
202	CE18-0125	522-291-066-000	5	2019-05-06	Active Historic Case; Complaint	Case Closed	Traditional
203	CE18-0143	220-011-005-000	2	2018-09-06	Active Historic Case; Complaint - cannabis	Case Closed	Traditional
204	18CEU-471	404-062-011-000	3	2018-09-20	Active Historic Case; Traditional Case	Case Closed	Traditional
205	CE21-1251	207-332-006-000	2	2021-08-13	Cannabis Search Warrant: cannabis, structures, well	Case Closed - Abated by Owner	Cannabis Search Warrant
206	CE21-1028	509-171-019-000	5	2021-04-22	Complaint- Crowing Rooster	Case Closed	Traditional
207	17CEU-125	214-071-008-000	2	2017-07-18	CASE CLOSED: Active Historic Case; Traditional Case	Case Closed	Traditional
208	CE20-0801	111-211-047-000	2	2020-11-02	Complaint- Illegal dumping	Case Closed	Traditional
209	17CEU-46	210-153-004-000	2	2017-04-28	Active Historic Case; Cannabis Search Warrant - structures, c	Case Closed	Cannabis Search Warrant
210	CE20-0470	505-151-005-000	3	2020-03-04	Complaint - Unpermitted RVs	Case Closed	Traditional
211	CE18-0147	522-044-019-000	5	2018-09-28	Active Historic Case; Complaint - cannabis	Case Closed	Traditional
212	AV18-11	402-081-016-000	3	2018-07-09	Active Historic Case; Vehicle Abatement	Case Closed	Vehicle Abatement
213	18CEU-386	214-280-001-000	2	2018-08-22	Active Historic Case; HEIR Case Cluster K - grading, structure	Case Closed - Abated by Owner	HEIR
214	18CEU-57	301-082-041-000	1	2018-03-13	Active Historic Case; Traditional Case	Case Closed - Abated by Owner	Traditional
215	CE21-1177	219-051-005-000	2	2021-07-06	HEIR Case Cluster 21D - cannabis, structures	Case Closed - Abated by Owner	HEIR
216	CE19-0350	508-121-055-000	5	2019-10-16	Complaint - Unsanitary Animal Keeping and Junk Vehicles	Case Closed	Traditional
217	CE18-0063	110-051-036-000	2	2018-08-24	Active Historic Case; Complaint	Case Closed	Traditional
218	CE20-0572	301-061-012-000	1	2020-07-10	Improperly stored household trash is drawing rats to the prop	Case Closed	Traditional
219	CE20-0463	214-061-008-000	2	2020-02-20	HCSO Search Warrant	Case Closed	Cannabis Search Warrant
220	CE19-0273	306-032-014-000	1	2019-09-26	CASE CLOSED: RVs on Property, non-op cars	Case Closed	Traditional
221	18CEU-389	514-191-003-000	5	2018-08-29	Active Historic Case; Traditional Case	Case Closed	Traditional
222	CE20-0628	210-191-057-000	2	2020-08-07	HEIR Case Cluster 20A - cannabis, structures	Case Closed - Abated by Owner	HEIR
223	19CEU-75	212-291-038-000	2	2019-04-18	Active Historic Case; HEIR Case Cluster 19E - structures, car	Case Closed - CA Complete	HEIR
224	CE20-0625	208-112-007-000	2	2020-08-07	HEIR Case Cluster 20A - cannabis, structures	Case Closed - Abated by Owner	HEIR

225	CE19-0119	510-151-013-000	5	2019-07-09	CASE CLOSED: RVs on Property	Case Closed	Traditional
226	18CEU-230	316-076-018-000	5	2018-07-11	Active Historic Case; HEIR Case Cluster D - structures, cannabis	Case Closed	HEIR
227	CE20-0737	524-075-028-000	5	2020-09-21	HEIR Case Cluster 20B - cannabis, structures	Case Closed - Abated by Owner	HEIR
228	AV19-1	511-443-015-000	5	2019-01-22	Active Historic Case; Vehicle Abatement	Case Closed	Vehicle Abatement
229	CE20-0758	529-032-044-000	5	2020-09-30	HEIR Cluster Case 20C - cannabis, structures	Case Closed - Abated by Owner	HEIR
230	CE20-0761	534-193-007-000	5	2020-09-30	HEIR Cluster Case 20C - cannabis, structures	Case Closed - Abated by Owner	HEIR
231	CE21-0978	206-291-016-000	2	2021-03-22	Duplicated Case - Burnt market is eye soiling	Case Closed	Traditional
232	17CEU-455	108-104-004-000	2	2017-12-06	Active Historic Case; Traditional Case	Case Closed	Traditional
233	CE20-0590	223-091-012-000	2	2020-07-23	Junk cars all over the property including school buses and a fire	Case Closed	Traditional
234	16CEU-59	209-321-007-000	1	2016-05-18	Active Historic Case; Traditional Case	Case Closed	Traditional
235	CE18-0040	109-301-038-000	2	2018-06-18	Active Historic Case; Complaint	Case Closed	Traditional
236	18CEU-260	212-061-015-000	2	2018-07-18	Active Historic Case; HEIR Case Cluster E - structures, cannabis	Case Closed - CA Complete	HEIR
237	CE21-1364	516-371-037-000	3	2021-10-01	Referral DEH : Lack a Valid Operational Permit	Case Closed - Abated by Owner	Traditional
238	17CEU-305	510-431-008-000	5	2017-10-11	Active Historic Case; Traditional Case	Case Closed	Traditional
239	17CEU-101	304-091-001-000	1	2017-06-28	Active Historic Case; Traditional Case	Case Closed	Traditional
240	17CEU-286	220-301-022-000	2	2017-09-20	Active Historic Case; Traditional Case	Case Closed	Traditional
241	CE18-0132	111-063-029-000	2	2019-05-21	Active Historic Case; Complaint	Case Closed	Traditional
242	CE20-0697	101-141-009-000	1	2020-08-27	Complaint- Construction Without Permits	Case Closed	Traditional
243	12CEU-7	510-151-061-000	5	2012-01-12	Active Historic Case; Traditional Case	Case Closed	Traditional
244	19CEU-53	203-201-026-000	1	2019-03-20	Active Historic Case; Traditional Case	Case Closed	Traditional
245	CE18-0067	510-441-003-000	5	2018-09-06	Active Historic Case; Complaint	Case Closed	Traditional
246	19CEU-6	303-091-032-000	1	2019-02-15	Active Historic Case; Traditional Case	Case Closed	Traditional
247	CE21-1257	512-121-022-000	5	2021-08-17	Complaint - solid waste, junk vehicles, roof caving in, possible	Case Closed	Traditional
248	CE19-0060	208-112-010-000	2	2019-06-18	Complaint - unpermitted structures, tree removal, grading	Case Closed	Traditional
249	CE19-0138	512-101-074-000	5	2019-07-24	Complaint - Unpermitted Business	Case Closed	Traditional
250	CE18-0151	220-261-064-000	2	2019-05-07	Active Historic Case; Complaint - cannabis	Case Closed	Traditional
251	CE20-0885	402-101-029-000	3	2020-12-28	Complaint- No permit for tree cutting	Case Closed	Traditional
252	16CEU-5	018-193-014-000	1	2016-01-28	Active Historic Case; Traditional Case	Case Closed	Traditional
253	19CEU-72	306-351-001-000	1	2019-04-11	Active Historic Case; Traditional Case	Case Closed	Traditional
254	CE20-0563	518-062-015-000	5	2020-06-30	Two unpermitted houses being built.	Case Closed	Traditional
255	CE20-0822	110-201-026-000	2	2020-11-09	Complaint- Unpermitted structure, RV as residence, Hazardous	Case Closed	Traditional
256	CE20-0439	511-201-040-000	5	2020-01-28	Case Closed: Solid Waste, non-op vehicles and rodents	Case Closed - Abated by Owner	Traditional
257	CE20-0450	207-092-002-000	2	2020-02-04	Complaint - Unpermitted Cannabis	Case Closed	HEIR
258	18CEU-395	104-142-019-000	1	2018-08-31	Active Historic Case; Traditional Case	Case Closed	Traditional
259	CE19-0260	221-061-008-000	2	2019-09-19	HEIR Case Cluster 19P - cannabis, structures, grading	Case Closed - CA Complete	HEIR
260	CE20-0538	208-071-031-000	2	2020-06-10	Cannabis Search Warrant: cannabis, structures, SMA, unappr	Case Closed - Abated by Owner	Cannabis Search Warrant
261	CE18-0137	222-171-017-000	2	2018-01-31	Active Historic Case; Complaint - cannabis	Case Closed	Traditional
262	17CEU-399	214-061-001-000	2	2017-10-31	Active Historic Case; Traditional Case	Case Closed	Traditional
263	CE21-1130	529-032-042-000	5	2021-06-08	HEIR Case Cluster 21C - cannabis, structures, grading	Case Closed - Abated by Owner	HEIR
264	CE21-1310	217-282-012-000	2	2021-09-13	HEIR Letter - cannabis	Case Closed - Abated by Owner	HEIR
265	CE20-0592	014-172-004-000	4	2020-07-23	6' Fence has been erected next to the driveway in violation of	Case Closed	Traditional
266	18CEU-382	223-091-012-000	2	2018-08-22	Active Historic Case; HEIR Case Cluster K - structures, cannabis	Case Closed - Abated by Owner	HEIR
267	CE20-0848	216-256-008-000	2	2020-12-04	Cannabis Search Warrant - cannabis, structures, solid waste	Case Closed - Abated by Owner	Cannabis Search Warrant
268	CE20-0632	524-114-007-000	5	2020-08-07	HEIR Case Pending Cannabis Application - cannabis	Case Closed - Abated by Owner	HEIR
269	CE21-1080	500-202-004-000	3	2021-05-21	Complaint - Unpermitted Shack & Business without a License	Case Closed	Traditional
270	CE20-0840	510-341-042-000	5	2020-12-01	Complaint- Construction without permits.	Case Closed	Traditional
271	CE21-1350	204-401-046-000	2	2021-09-28	Referral DEH : Lack a Valid Operational Permit	Case Closed	Traditional
272	CE21-1397	510-261-019-000	5	2021-11-03	Complaint - Lawn business being run out of property	Case Closed	Traditional
273	CE21-1363	515-141-069-000	5	2021-10-01	CASE CLOSED: Referral DEH : Lack a Valid Operational Per	Case Closed - Abated by Owner	Traditional
274	17CEU-225	206-411-022-000	2	2017-08-16	Active Historic Case; Traditional Case	Case Closed	Traditional
275	18CEU-758	217-401-022-000	2	2018-12-19	Active Historic Case; HEIR Case Cluster U - grading, structure	Case Closed - CA Complete	HEIR
276	CE21-1398	509-321-031-000	5	2021-11-04	Running a business in residential zone, RV used as a residen	Case Closed - Abated by Owner	Traditional
277	17CEU-454	515-022-037-000	5	2017-12-06	Active Historic Case; Traditional Case	Case Closed	Traditional
278	CE20-0766	111-021-021-000	2	2020-10-06	Complaint- Trailer with a pile of trash and an unpermitted shad	Case Closed	Traditional
279	17CEU-400	008-213-031-000	4	2017-10-31	Active Historic Case; Traditional Case	Case Closed	Traditional
280	18CEU-462	401-112-030-000	4	2018-09-14	Active Historic Case; Traditional Case	Case Closed	Traditional
281	CE18-0064	510-331-017-000	5	2018-08-24	Active Historic Case; Complaint	Case Closed	Traditional

282	CE21-1409	509-131-018-000	5	2021-11-17	Cannabis Search Warrant - cannabis, structures, solid waste,	Case Closed - Abated by Owner	Cannabis Search Warrant
283	CE19-0258	220-282-010-000	2	2019-09-19	HEIR Case Cluster 19P - cannabis, structures, grading	Case Closed - CA Complete	HEIR
284	CE18-0165	317-055-008-000	2	2019-05-15	Active Historic Case; Complaint - cannabis, grading	Case Closed	Traditional
285	CE21-1289	104-301-007-000	1	2021-09-08	HEIR Case Cluster 21H - cannabis, structures	Case Closed - Rescinded	HEIR
286	18CEU-284	220-301-011-000	2	2018-07-18	Active Historic Case; HEIR Case Cluster F - grading, structure	Case Closed - CA Complete	HEIR
287	CE18-0145	517-231-013-000	5	2018-09-28	Active Historic Case; Complaint - cannabis	Case Closed	Traditional
288	AV17-42	312-151-008-000	5	2017-10-23	Active Historic Case; Vehicle Abatement	Case Closed	Vehicle Abatement
289	17CEU-95	019-051-017-000	1	2017-06-23	Active Historic Case; Traditional Case	Case Closed	Traditional
290	12CEU-88	316-191-017-000	5	2007-06-06	Active Historic Case; Traditional Case	Case Closed	Traditional
291	CE21-1025	016-231-029-000	4	2021-04-20	SWO- Tree Removal Without Permits	Case Closed	Traditional
292	12CEU-90	316-191-018-000	5	2007-06-06	Active Historic Case; Traditional Case	Case Closed	Traditional
293	CE21-0921	511-031-042-000	5	2021-01-27	Complaint - Unpermitted Mobilehome	Case Closed	Traditional
294	CE18-0045	510-171-040-000	5	2018-06-25	Active Historic Case; Complaint	Case Closed	Traditional
295	CE21-1056	303-121-028-000	1	2021-05-14	Complaint - Solid Waste	Case Closed	Traditional
296	13CEU-42	220-261-072-000	2	2013-05-06	Active Historic Case; Traditional Case	Case Closed	Traditional
297	18CEU-662	216-055-004-000	2	2018-10-31	Active Historic Case; HEIR Case Cluster Q - structures, canna	Case Closed - Abated by Owner	HEIR
298	CE18-0139	106-121-006-000	1	2018-07-09	Active Historic Case; Complaint - cannabis	Case Closed	Traditional
299	CE19-0167	401-141-004-000	4	2019-08-07	Complaint - Soild Waste	Case Closed	Traditional
300	18CEU-543	506-051-010-000	3	2018-09-26	Active Historic Case; Traditional Case	Case Closed	Traditional
301	CE21-1095	308-081-020-000	1	2021-05-24	Complaint - Development/Construction without permits, Canna	Case Closed	Traditional
302	17CEU-302	401-031-070-000		2017-10-06	Active Historic Case; Traditional Case	Case Closed	Traditional
303	CE21-1354	316-174-008-000	5	2021-09-29	CASE CLOSED: Referral DEH : Lack a Valid Operational Perr	Case Closed - Abated by Owner	Traditional
304	CE19-0278	222-161-003-000	2	2019-09-27	Complaint - Unpermitted structures	Case Closed	Traditional
305	18CEU-496	033-101-022-000	2	2018-09-19	Active Historic Case; HEIR Case Cluster N - cannabis	Case Closed - CA Complete	HEIR
306	CE21-0955	511-091-051-000	5	2021-02-19	Complaint - Crowing Rooster	Case Closed - Abated by Owner	Traditional
307	CE19-0101	514-013-008-000	5	2019-07-03	Complaint - trash, hazardous conditions	Case Closed	Traditional
308	16CEU-71	108-022-005-000	2	2016-06-23	Active Historic Case; Traditional Case	Case Closed	Traditional
309	AV17-13	515-221-003-000	5	2017-04-24	Active Historic Case; Vehicle Abatement	Case Closed	Vehicle Abatement
310	CE20-0670	529-282-013-000	5	2020-08-25	Cannabis Search Warrant - cannabis, structures, grading, SM	Case Closed - Abated by Owner	Cannabis Search Warrant
311	12CEU-87	316-191-016-000	5	2007-06-06	Active Historic Case; Traditional Case	Case Closed	Traditional
312	CE21-1121	033-301-008-000	2	2021-06-01	HEIR Cluster 21B - cannabis, structures	Case Closed - Abated by Owner	HEIR
313	17CEU-236	210-083-012-000	2	2017-08-21	Active Historic Case; Traditional Case	Case Closed	Traditional
314	18CEU-265	219-011-010-000	2	2018-07-18	Active Historic Case; HEIR Case Cluster E - structures, canna	Case Closed - CA Complete	HEIR
315	17CEU-179	204-141-027-000	2	2017-08-08	Active Historic Case; Traditional Case	Case Closed	Traditional
316	CE18-0069	510-101-034-000	5	2018-09-11	Active Historic Case; Complaint	Case Closed	Traditional
317	12CEU-122	522-174-005-000	5	2009-02-27	Active Historic Case; Traditional Case	Case Closed	Traditional
318	CE20-0829	210-144-011-000	2	2020-11-13	Cannabis Search Warrant - cannabis, structures, grading, SM	Case Closed	Cannabis Search Warrant
319	CE21-0911	510-041-017-000	5	2021-01-20	Complaint - Grading without permits and placement of the fill c	Case Closed	Traditional
320	17CEU-152	515-191-023-000	5	2017-07-28	Active Historic Case; Traditional Case	Case Closed	Traditional
321	17CEU-75	522-291-026-000	5	2017-05-25	Active Historic Case; Traditional Case	Case Closed	Traditional
322	CE21-0926	111-191-035-000	2	2021-02-04	Complaint - Building construction never completed and is dete	Case Closed	Traditional
323	18CEU-502	033-091-030-000	2	2018-09-19	Active Historic Case; HEIR Case Cluster N - cannabis	Case Closed	HEIR
324	CE20-0793	210-074-001-000	2	2020-10-28	Cannabis Search Warrant - cannabis, structures, grading, RV	Case Closed	Cannabis Search Warrant
325	CE20-0587	032-121-018-000	2	2020-07-23	HEIR - cannabis	Case Closed - Abated by Owner	HEIR
326	16CEU-115	316-071-004-000	5	2016-10-04	Active Historic Case; Traditional Case	Case Closed	Traditional
327	17CEU-207	404-051-036-000	3	2017-08-14	Active Historic Case; Traditional Case	Case Closed	Traditional
328	12CEU-68	218-091-001-000	2	2011-09-26	Active Historic Case; Traditional Case	Case Closed	Traditional
329	CE20-0662	019-092-022-000	1	2020-08-21	Complaint- Crowing Rooster	Case Closed	Traditional
330	16CEU-114	400-071-051-000	3	2016-10-04	Active Historic Case; Traditional Case	Case Closed	Traditional
331	CE18-0036	110-221-008-000	2	2018-06-05	Active Historic Case; Complaint	Case Closed	Traditional
332	CE19-0197	106-101-054-000	1	2019-09-04	Complaint - Unpermitted Structure	Case Closed	Traditional
333	CE18-0158	314-121-045-000	3	2019-05-14	Active Historic Case; Complaint - cannabis	Case Closed	Traditional
334	CE20-0601	081-101-010-000	2	2020-07-29	People living in travel trailers and motorhomes on site.	Case Closed - Abated by Owner	Traditional
335	CE21-0976	015-111-001-000	4	2021-03-18	Cannabis Search Warrant: cannabis, structures	Case Closed - Abated by Owner	HEIR
336	CE20-0629	217-322-001-000	2	2020-08-07	HEIR Case Cluster 20A - cannabis	Case Closed - Abated by Owner	HEIR
337	17CEU-267	077-041-009-000	2	2017-08-31	Active Historic Case; Traditional Case	Case Closed	Traditional
338	CE20-0650	303-191-034-000	1	2020-08-19	Complaint- Crowing Rooster	Case Closed	Traditional

339	CE18-0148	207-171-006-000	2	2018-10-10	Active Historic Case; Complaint - cannabis	Case Closed	Traditional
340	CE18-0021	400-191-002-000	3	2018-03-28	Active Historic Case; Complaint	Case Closed	Traditional
341	CE21-0907	403-043-049-000	3	2021-01-19	Cannabis Search Warrant - cannabis, structures	Case Closed - Abated by Owner	Cannabis Search Warrant
342	AV17-50	312-151-008-000	5	2017-10-23	Active Historic Case; Vehicle Abatement	Case Closed	Vehicle Abatement
343	12CEU-91	316-191-019-000	5	2007-06-06	Active Historic Case; Traditional Case	Case Closed	Traditional
344	CE21-1040	100-284-008-000	1	2021-05-05	Complaint - Improper storage and disposal of solid waste.	Case Closed	Traditional
345	CE18-0140	515-141-052-000	5	2018-07-12	Active Historic Case; Complaint - cannabis	Case Closed	Traditional
346	CE19-0209	206-211-011-000	2	2019-09-13	***Anonymous*** Complaint - Unpermitted Structure	Case Closed	Traditional
347	CE21-0940	507-141-016-000	3	2021-02-09	Complaint- Illegal Transient Camp and Improper storage of Sc	Case Closed	Traditional
348	CE18-0102	306-013-008-000	1	2019-02-13	Active Historic Case; Complaint	Case Closed	Traditional
349	17CEU-81	314-321-023-000	3	2017-06-05	Active Historic Case; Traditional Case	Case Closed	Traditional
350	CE20-0676	529-351-026-000	5	2020-08-25	Cannabis Search Warrant - cannabis, structures, solid waste,	Case Closed	Cannabis Search Warrant
351	CE19-0339	506-071-020-000	3	2019-10-08	Complaint - Unpermitted Camping	Case Closed - Abated by Owner	Traditional
352	CE21-1391	216-471-001-000	2	2021-10-27	Cannabis Search Warrant - cannabis, structures, solid waste,	Case Closed - Abated by Owner	Cannabis Search Warrant
353	18CEU-391	107-092-001-000	1	2018-08-29	Active Historic Case; HEIR Case Cluster L - grading, structure	Case Closed - CA Complete	HEIR
354	15CEU-69	402-021-038-000	3	2015-11-09	Active Historic Case; Traditional Case	Case Closed	Traditional
355	17CEU-108	522-391-080-000	5	2017-07-07	Active Historic Case; Traditional Case	Case Closed	Traditional
356	CE20-0618	509-270-013-000	5	2020-08-03	Unpermitted two story playhouse built too close to back fence.	Case Closed	Traditional
357	CE18-0093	014-172-003-000	4	2018-12-28	Active Historic Case; Complaint	Case Closed	Traditional
358	18CEU-297	405-201-023-000	3	2018-07-26	Active Historic Case; Traditional Case	Case Closed - Abated by Owner	Traditional
359	CE21-0918	305-251-020-000	1	2021-01-27	Complaint - Improper Storage of Solid Waste	Case Closed	Traditional
360	CE21-1226	509-241-001-000	5	2021-08-02	Complaint - fence too high, setbacks	Case Closed	Traditional
361	15CEU-58	314-131-066-000	3	2015-10-02	Active Historic Case; Traditional Case	Case Closed	Traditional
362	17CEU-129	208-201-020-000	2	2017-07-19	Active Historic Case; Traditional Case	Case Closed	Traditional
363	18CEU-76	530-082-021-000	5	2018-04-16	Active Historic Case; HEIR Case Cluster 12 - grading, structur	Case Closed	HEIR
364	19CEU-20	214-115-008-000	2	2019-03-04	Active Historic Case; HEIR Case Cluster 19A - grading, struc	Case Closed - CA Complete	HEIR
365	CE20-0726	316-112-002-000	5	2020-09-21	HEIR Case Cluster 20B - cannabis, structures	Case Closed - Abated by Owner	HEIR
366	CE19-0417	511-231-036-000	5	2019-12-23	***Anonymous*** Complaint - Unpermitted Cannabis and build	Case Closed	Traditional
367	CE21-1278	214-115-001-000	2	2021-08-26	HEIR Case Cluster 21G - cannabis, structures	Case Closed - Abated by Owner	HEIR
368	CE18-0007	223-183-006-000	2	2018-01-22	Active Historic Case; Complaint	Case Closed	Traditional
369	CE19-0059	208-112-007-000	2	2019-06-18	Complaint - unpermitted structures, tree removal, grading	Case Closed	Traditional
370	CE21-1256	510-351-027-000	5	2021-08-17	Complaint - solid waste creating vector issues, structure is dila	Case Closed	Traditional
371	AV18-2	512-131-038-000	5	2018-04-18	Active Historic Case; Vehicle Abatement	Case Closed	Vehicle Abatement
372	CE20-0480	402-061-006-000	3	2020-03-11	Complaint - Unpermitted demolish and solid waste	Case Closed	Traditional
373	CE21-1143	504-131-004-000	5	2021-06-17	Complaint - Traditional- Structures without Permit	Case Closed	Traditional
374	18CEU-706	106-101-011-000	1	2018-11-20	Active Historic Case; Traditional Case	Case Closed	Traditional
375	CE21-1283	510-142-051-000	5	2021-09-07	Complaint - multiple unpermitted additions to residence	Case Closed	Traditional
376	CE20-0686	534-193-010-000	5	2020-08-25	Cannabis Search Warrant - cannabis, structures, grading, RV,	Case Closed	Cannabis Search Warrant
377	CE18-0053	032-044-007-000	2	2018-07-24	Active Historic Case; Complaint	Case Closed	Traditional
378	17CEU-31	223-101-002-000	2	2017-04-05	Active Historic Case; Traditional Case	Case Closed	Traditional
379	CE20-0818	509-076-006-000	5	2020-11-09	Complaints- Cannabis activity and animal keeping	Case Closed	Traditional
380	CE20-0483	214-081-023-000	2	2020-03-13	Complaint - RVs and camping	Case Closed	Traditional
381	CE20-0644	019-101-002-000	1	2020-08-14	Crowing rooster	Case Closed	Traditional
382	CE21-1027	512-121-002-000	5	2021-04-22	Complaint - Vacant structure potentially inhabitable and unhea	Case Closed	Traditional
383	12CEU-92	316-233-020-000	5	2007-06-06	Active Historic Case; Traditional Case	Case Closed	Traditional
384	12CEU-81	316-112-024-000	5	2009-07-13	Active Historic Case; Traditional Case	Case Closed	Traditional
385	17CEU-407	015-111-009-000	4	2017-10-31	Active Historic Case; Traditional Case	Case Closed	Traditional
386	CE18-0114	304-163-027-000	1	2019-04-02	Active Historic Case; Complaint	Case Closed	Traditional
387	18CEU-515	033-081-043-000	2	2018-09-19	Active Historic Case; HEIR Case Cluster N - structures, canna	Case Closed - Abated by Owner	HEIR
388	CE18-0037	109-301-047-000	2	2018-06-14	Active Historic Case; Complaint	Case Closed	Traditional
389	CE21-1112	215-172-031-000	2	2021-05-28	Cannabis Search Warrant - cannabis, structures, grading, SM	Case Closed	Cannabis Search Warrant
390	17CEU-470	017-012-025-000	3	2017-12-20	Anonymous	Case Closed	Traditional
391	18CEU-213	201-322-006-000	1	2021-06-30	maintaining a junkyard, conducting business without proper lic	Case Closed	Traditional
392	14CEU-52	304-101-010-000	1	2014-11-05	Active Historic Case; Traditional Case	Case Closed - Abated by Owner	Traditional
393	17CEU-421	301-191-012-000	1	2017-11-17	Active Historic Case; Traditional Case	Case Closed	Traditional
394	17CEU-166	109-121-024-000	2	2017-08-07	Active Historic Case; Traditional Case	Case Closed	Traditional
395	CE19-0154	522-211-046-000	5	2019-07-29	***Anonymous*** Complaint - RVs on Property	Case Closed	Traditional

396	17CEU-297	303-240-033-000	1	2017-09-28	Active Historic Case; Traditional Case	Case Closed	Traditional
397	CE21-1179	220-091-034-000	2	2021-07-06	HEIR Case Cluster 21D - grading, building	Case Closed - Rescinded	HEIR
398	CE20-0531	216-244-004-000	2	2020-06-08	Cannabis Search Warrant - cannabis, structures, SMA, solid waste	Case Closed - CA Complete	Cannabis Search Warrant
399	CE21-0941	522-221-009-000	5	2021-02-09	Complaint - Improper storage and removal of solid waste	Case Closed	Traditional
400	18CEU-381	223-014-010-000	2	2018-08-22	Active Historic Case; HEIR Case Cluster K - grading, structures	Case Closed - Abated by Owner	HEIR
401	CE18-0117	517-071-002-000	5	2019-04-11	CASE CLOSED: Historic Case	Case Closed - Abated by Owner	Traditional
402	AV17-43	312-151-008-000	5	2017-10-23	Active Historic Case; Vehicle Abatement	Case Closed	Vehicle Abatement
403	AV17-38	312-151-008-000	5	2017-10-23	Active Historic Case; Vehicle Abatement	Case Closed	Vehicle Abatement
404	17CEU-105	101-212-004-000	1	2017-07-05	Active Historic Case; Traditional Case	Case Closed	Traditional
405	CE18-0144	220-011-008-000	2	2018-09-06	Active Historic Case; Complaint - cannabis	Case Closed	Traditional
406	16CEU-134	300-061-027-000	1	2016-10-25	Active Historic Case; Traditional Case	Case Closed	Traditional
407	CE20-0811	509-321-031-000	5	2020-11-09	CASE CLOSED: Business in Residential Zoning	Case Closed	Traditional
408	CE21-1276	211-376-035-000	2	2021-08-26	HEIR Case Cluster 21G - cannabis, structures	Case Closed - Abated by Owner	HEIR
409	AV17-10	515-221-003-000	5	2017-04-24	Active Historic Case; Vehicle Abatement	Case Closed	Vehicle Abatement
410	AV17-41	312-151-008-000	5	2017-10-23	Active Historic Case; Vehicle Abatement	Case Closed	Vehicle Abatement
411	AV18-5	016-081-001-000	4	2018-04-23	Active Historic Case; Vehicle Abatement	Case Closed	Vehicle Abatement
412	CE20-0565	107-300-011-000	1	2020-06-30	Cannabis Search Warrant: cannabis, structures, grading, SMA	Case Closed	Cannabis Search Warrant
413	CE20-0619	204-181-057-000	2	2020-08-03	Unpermitted garage conversion.	Case Closed	Traditional
414	CE21-0935	203-211-014-000	1	2021-02-08	Cannabis Search Warrant: cannabis, structures, improper occ	Case Closed - CA Complete	Cannabis Search Warrant
415	CE20-0807	402-061-026-000	3	2020-11-03	Cannabis Search Warrant - cannabis, structures, solid waste	Case Closed - Abated by Owner	Cannabis Search Warrant
416	17CEU-385	307-141-009-000	1	2017-10-27	Active Historic Case; Traditional Case	Case Closed	Traditional
417	18CEU-714	220-052-008-000	2	2018-12-06	Active Historic Case; HEIR Case Cluster S - grading, structures	Case Closed - CA Complete	HEIR
418	CE21-1016	016-231-016-000	4	2021-04-08	SWO- Tree Removal without Permits	Case Closed	Traditional
419	CE19-0155	206-221-022-000	2	2019-07-29	Outdoor cultivation without permits	Case Closed	Traditional
420	13CEU-65	520-071-017-000	5	2013-08-06	Active Historic Case; Traditional Case	Case Closed	Traditional
421	CE21-1166	221-021-022-000	2	2021-06-24	Complaint- Cannabis Activity	Case Closed - Abated by Owner	HEIR
422	17CEU-406	018-051-018-000	1	2017-10-31	Active Historic Case; Traditional Case	Case Closed	Traditional
423	CE20-0794	210-071-006-000	2	2020-10-28	Cannabis Search Warrant - cannabis, structures, grading, SMA	Case Closed	Cannabis Search Warrant
424	CE20-0524	208-071-032-000	2	2020-06-02	Cannabis Search Warrant - cannabis, structures	Case Closed - Abated by Owner	Cannabis Search Warrant
425	CE20-0730	316-175-019-000	5	2020-09-21	HEIR Case Cluster 20B	Case Closed - Abated by Owner	HEIR
426	18CEU-24	015-191-030-000	4	2018-02-08	Active Historic Case; Traditional Case	Case Closed	Traditional
427	CE20-0521	211-261-017-000	2	2020-05-27	Cannabis Search Warrant - structures, grading, solid waste	Case Closed - CA Complete	Cannabis Search Warrant
428	16CEU-58	110-281-054-000	2	2016-05-18	Active Historic Case; Traditional Case	Case Closed	Traditional
429	CE18-0101	306-021-004-000		2019-02-13	Active Historic Case; Complaint	Case Closed	Traditional
430	17CEU-290	105-091-003-000	1	2017-09-20	Active Historic Case; Traditional Case	Case Closed - Abated by Owner	Traditional
431	17CEU-122	208-201-028-000	2	2017-07-18	Active Historic Case; Traditional Case	Case Closed	Traditional
432	CE21-0904	220-061-006-000	2	2021-01-13	Complaint- Improper Storage and disposal of Solid waste, inop	Case Closed	Traditional
433	CE21-1136	209-163-004-000	1	2021-06-10	Complaint - grading, possible water diversion	Case Closed	Traditional
434	CE18-0052	519-301-001-000	5	2018-07-02	Active Historic Case; Complaint	Case Closed	Traditional
435	15CEU-13	210-231-004-000	2	2015-03-03	Active Historic Case; Traditional Case	Case Closed	Traditional
436	CE19-0355	107-112-002-000	1	2019-10-17	HEIR Case Cluster 19S - cannabis, structures	Case Closed - Abated by Owner	HEIR
437	CE21-1033	405-205-006-000	3	2021-04-26	Complaint - Referral from DEH septic system not up to code.	Case Closed	Traditional
438	CE18-0088	223-162-005-000	2	2018-12-11	Active Historic Case; Complaint	Case Closed	Traditional
439	CE20-0792	210-044-002-000	2	2020-10-28	Cannabis Search Warrant - cannabis, structures, grading, SMA	Case Closed	Cannabis Search Warrant
440	CE21-0902	077-031-006-000	2	2021-01-13	Complaint - Fence Height over 6 Feet	Case Closed	Traditional
441	18CEU-239	316-184-002-000	5	2018-07-11	Active Historic Case; HEIR Case Cluster D - grading, structures	Case Closed	HEIR
442	18CEU-140	217-411-014-000	2	2018-06-06	Active Historic Case; HEIR Case Cluster 15 - grading, structures	Case Closed - CA Complete	HEIR
443	CE21-1102	216-381-032-000	2	2021-05-26	HEIR Case Cluster 21A	Case Closed - Rescinded	HEIR
444	CE18-0157	314-121-009-000		2019-05-14	Active Historic Case; Complaint - cannabis	Case Closed	Traditional
445	CE19-0160	508-121-015-000	5	2019-07-31	Complaint - Animal Keeping	Case Closed	Traditional
446	18CEU-34	508-211-045-000	5	2018-03-02	Active Historic Case; Traditional Case	Case Closed - Abated by Owner	Traditional
447	CE21-1293	107-095-008-000	1	2021-09-08	HEIR Case Cluster 21H - cannabis, structures	Case Closed - Abated by Owner	HEIR
448	18CEU-185	211-341-028-000	2	2018-07-03	Active Historic Case; HEIR Case Cluster A - structures, canna	Case Closed - CA Complete	HEIR
449	15CEU-8	509-201-037-000	5	2015-03-03	Active Historic Case; Traditional Case	Case Closed	Traditional
450	AV18-10	402-081-016-000	3	2018-07-09	Active Historic Case; Vehicle Abatement	Case Closed	Vehicle Abatement
451	CE18-0175	212-192-033-000	2	2019-06-17	Active Historic Case; Complaint - cannabis, grading	Case Closed	Traditional
452	17CEU-149	033-071-031-000	2	2017-07-28	Active Historic Case; Traditional Case	Case Closed	Traditional

453	12CEU-60	214-061-007-000	2	2007-12-31	Active Historic Case; Traditional Case	Case Closed	Traditional
454	CE21-1161	522-460-017-000	5	2021-06-24	Cannabis Search Warrant - cannabis	Case Closed	Cannabis Search Warrant
455	CE21-0992	212-263-042-000	2	2021-03-29	Cannabis Search Warrant - cannabis, structures, SMA, solid waste	Case Closed - Abated by Owner	Cannabis Search Warrant
456	CE20-0879	309-112-009-000	1	2020-12-23	Improper disposal of solid waste	Case Closed	Traditional
457	CE20-0732	316-184-004-000	5	2020-09-21	HEIR Case Cluster 20B	Case Closed - CA Complete	HEIR
458	18CEU-220	316-184-004-000	5	2018-07-12	Active Historic Case; HEIR Case Cluster C - grading, structures	Case Closed	HEIR
459	18CEU-569	317-063-001-000	2	2018-10-15	Active Historic Case; Cannabis Search Warrant	Case Closed	Cannabis Search Warrant
460	CE21-1288	104-291-004-000	1	2021-09-08	HEIR Case Cluster 21H - cannabis, structures, grading	Case Closed - Abated by Owner	HEIR
461	CE19-0280	222-222-001-000	2	2019-09-27	Complaint - Unpermitted Structures	Case Closed	Traditional
462	CE18-0019	222-091-011-000	2	2018-03-28	Active Historic Case; Complaint	Case Closed	Traditional
463	CE21-1408	509-131-017-000	5	2021-11-17	Cannabis Search Warrant - cannabis, structures, solid waste, grading	Case Closed - Abated by Owner	Cannabis Search Warrant
464	18CEU-483	033-311-020-000	2	2018-09-19	Active Historic Case; HEIR Case Cluster N - structures, cannabis	Case Closed - Abated by Owner	HEIR
465	CE19-0368	210-231-001-000	2	2019-10-30	Complaint - Unpermitted Grading	Case Closed	Traditional
466	16CEU-44	211-363-014-000	2	2016-05-03	Active Historic Case; Traditional Case	Case Closed - Abated by Owner	Traditional
467	CE18-0111	301-082-047-000	1	2019-03-18	Active Historic Case; Complaint	Case Closed	Traditional
468	CE21-1329	217-391-009-000	2	2021-09-14	HEIR Letter - cannabis, structures	Case Closed - Abated by Owner	HEIR
469	CE18-0005	100-102-005-000	1	2018-01-22	Active Historic Case; Complaint	Case Closed	Traditional
470	CE18-0156	314-121-043-000	3	2019-05-14	Active Historic Case; Complaint - cannabis	Case Closed	Traditional
471	CE21-0900	077-021-001-000	2	2021-01-13	Compliant - Fence built above 6ft and grading without permits	Case Closed	Traditional
472	18CEU-66	015-241-012-000	4	2018-04-13	Solid Waste	Case Closed - Abated by Owner	Traditional
473	AV17-11	515-221-003-000	5	2017-04-24	Active Historic Case; Vehicle Abatement	Case Closed	Vehicle Abatement
474	18CEU-181	204-331-034-000	2	2018-07-03	Active Historic Case; HEIR Case Cluster A - structures, cannabis	Case Closed - Abated by Owner	HEIR
475	CE19-0166	505-161-011-000	3	2019-08-06	CASE CLOSED: Camping and solid waste	Case Closed - Abated by Owner	Traditional
476	CE18-0170	212-192-021-000	2	2019-05-30	Active Historic Case; Complaint - cannabis	Case Closed	Traditional
477	CE21-1395	400-151-002-000	3	2021-11-01	Complaint - unpermitted unit, no hot water, hazardous unpermitted	Case Closed	Traditional
478	CE21-1347	017-192-008-000	3	2021-09-28	CASE CLOSED: Referral DEH : Lack a Valid Operational Permit	Case Closed - Abated by Owner	Traditional
479	CE18-0150	204-221-008-000	2	2019-05-07	Active Historic Case; Complaint - cannabis	Case Closed	Traditional
480	CE20-0854	515-022-035-000	5	2020-12-15	CASE CLOSED: Unpermitted Tree Removal	Case Closed	Traditional
481	17CEU-136	109-302-061-000	2	2017-07-24	Active Historic Case; Traditional Case	Case Closed	Traditional
482	18CEU-447	220-011-007-000	2	2018-09-12	Active Historic Case; HEIR Case Cluster M - grading, structures	Case Closed - Abated by Owner	HEIR
483	18CEU-342	210-162-005-000	2	2018-08-09	Active Historic Case; HEIR Case Cluster I - structures, cannabis	Case Closed - CA Complete	HEIR
484	18CEU-58	520-031-003-000	5	2018-03-22	Active Historic Case; Traditional Case	Case Closed	Traditional
485	CE20-0458	212-301-007-000	2	2020-02-13	CASE CLOSED: Solid waste and non-op vehicles	Case Closed - Abated by Owner	Traditional
486	17CEU-367	107-054-036-000	1	2017-10-17	Active Historic Case; HEIR Case Cluster 2 - grading, structures	Case Closed	HEIR
487	CE20-0543	201-311-019-000	1	2020-06-16	Cannabis Search Warrant - cannabis, structures, solid waste, grading	Case Closed - Abated by Owner	Cannabis Search Warrant
488	CE18-0023	402-051-022-000	3	2018-04-04	Active Historic Case; Complaint	Case Closed	Traditional
489	CE20-0679	529-361-023-000	5	2020-08-25	Cannabis Search Warrant - cannabis, structures, solid waste, grading	Case Closed - Abated by Owner	Cannabis Search Warrant
490	CE19-0390	223-101-004-000	2	2019-11-14	**Anonymous** Complaint - Unpermitted Cannabis	Case Closed	HEIR
491	18CEU-368	033-211-028-000	2	2018-08-22	Active Historic Case; HEIR Case Cluster K - grading, structures	Case Closed - Rescinded	HEIR
492	CE18-0006	110-301-010-000	2	2018-01-22	Active Historic Case; Complaint	Case Closed	Traditional
493	CE21-0953	312-201-002-000	5	2021-02-18	Cannabis Search Warrant - cannabis, structures	Case Closed	Cannabis Search Warrant
494	CE21-1000	014-191-007-000	4	2021-03-29	Complaint - Fence without a permit	Case Closed	Traditional
495	12CEU-82	316-171-013-000	5	2007-06-06	Active Historic Case; Traditional Case	Case Closed	Traditional
496	CE21-1174	522-432-010-000	5	2021-07-01	Cannabis Search Warrant - cannabis, structures, RV	Case Closed - Abated by Owner	Cannabis Search Warrant
497	AV19-3	402-081-016-000	3	2019-04-04	Active Historic Case; Vehicle Abatement	Case Closed	Vehicle Abatement
498	18CEU-738	108-023-002-000	2	2018-12-12	Active Historic Case; HEIR Case Cluster T - structures, cannabis	Case Closed - Abated by Owner	HEIR
499	CE20-0675	529-351-010-000	5	2020-08-25	Cannabis Search Warrant - cannabis	Case Closed	Cannabis Search Warrant
500	17CEU-424	105-081-018-000	1	2017-11-17	Active Historic Case; Traditional Case	Case Closed	Traditional
501	CE21-0990	508-211-047-000	5	2021-03-26	Complaint - Junk cars and cattle with no food	Case Closed	Traditional
502	CE21-1274	211-363-001-000	2	2021-08-26	HEIR Case Cluster 21G - cannabis, structures	Case Closed - Abated by Owner	HEIR
503	CE20-0507	077-072-007-000	2	2020-05-11	Complaint- 7+ foot fence on the property, no permits and does not	Case Closed	Traditional
504	CE21-1019	215-281-025-000	2	2021-04-14	Complaint - Fence and Green Houses without Permits or Requirements	Case Closed	Traditional
505	12CEU-111	512-131-038-000	5	2004-09-16	Active Historic Case; Traditional Case	Case Closed	Traditional
506	18CEU-2	300-211-022-000	1	2018-01-02	Active Historic Case; Traditional Case	Case Closed	Traditional
507	17CEU-180	206-441-025-000	2	2017-08-08	Active Historic Case; Traditional Case	Case Closed	Traditional
508	CE20-0578	209-271-009-000	1	2020-07-15	Cannabis Search Warrant: cannabis, structures, grading, SMA, solid waste	Case Closed	Cannabis Search Warrant
509	CE21-0939	514-181-006-000	5	2021-02-09	Complaint - Tree Removal	Case Closed	Traditional

510	CE21-1113	204-141-018-000	2	2021-05-28	Cannabis Search Warrant - cannabis, structures, solid waste,	Case Closed - Abated by Owner	Cannabis Search Warrant
511	CE20-0503	402-221-064-000	3	2020-04-29	HEIR Case Bld SWO/Tradional Referral - cannabis, grading, s	Case Closed - Abated by Owner	HEIR
512	CE20-0447	520-031-015-000	5	2020-02-04	Complaint - Unpermitted building	Case Closed	Traditional
513	CE21-1059	400-061-016-000	3	2021-05-18	Complaint - Improper disposal of solid waste, animal keeping,	Case Closed	Traditional
514	18CEU-45	508-141-033-000	5	2018-03-13	Active Historic Case; Traditional Case	Case Closed	Traditional
515	CE21-0915	216-093-016-000	2	2021-01-26	HEIR Case Cluster - cannabis, structures, well, solid waste, se	Case Closed - Abated by Owner	HEIR
516	CE21-1353	304-111-011-000	1	2021-09-29	CASE CLOSED: Referral DEH : Lack a Valid Operational Perr	Case Closed - Abated by Owner	Traditional
517	18CEU-607	216-175-005-000	2	2018-10-16	Active Historic Case; HEIR Case Cluster O - structures, cann	Case Closed - Abated by Owner	HEIR
518	CE21-1018	522-391-022-000	5	2021-04-14	Complaint - Unpermitted Fence	Case Closed	Traditional
519	CE21-1322	220-292-011-000	2	2021-09-14	HEIR Letter - cannabis, structures	Case Closed	HEIR
520	AV17-52	510-281-002-000	5	2017-11-07	Active Historic Case; Vehicle Abatement	Case Closed	Vehicle Abatement
521	12CEU-94	316-233-014-000	5	2007-06-06	Active Historic Case; Traditional Case	Case Closed	Traditional
522	13CEU-90	108-011-026-000	2	2013-12-18	Active Historic Case; Traditional Case	Case Closed	Traditional
523	CE20-0666	529-132-006-000	5	2020-08-25	Cannabis Search Warrant - cannabis, structures, RV as a resi	Case Closed	Cannabis Search Warrant
524	CE21-1351	220-251-021-000	2	2021-09-28	CASE CLOSED: Referral DEH : Lack a Valid Operational Perr	Case Closed - Abated by Owner	Traditional
525	CE20-0515	107-251-006-000	1	2020-05-18	Cannabis Search Warrant - cannabis, structures, grading, sew	Case Closed	Cannabis Search Warrant
526	CE19-0279	222-222-002-000	2	2019-09-27	Complaint - Unpermitted Structures	Case Closed	Traditional
527	CE20-0862	515-022-030-000	5	2020-12-16	Complaint- Referral from building tree removal in costal zone	Case Closed	Traditional
528	17CEU-170	210-231-004-000	2	2017-08-07	Active Historic Case; Traditional Case	Case Closed	Traditional
529	17CEU-158	107-272-009-000	1	2017-08-04	Active Historic Case; Traditional Case	Case Closed	Traditional
530	17CEU-228	207-141-018-000	2	2017-08-21	Active Historic Case; Traditional Case	Case Closed	Traditional
531	17CEU-204	204-401-005-000	2	2017-08-14	Active Historic Case; Traditional Case	Case Closed	Traditional
532	AV17-49	312-151-008-000	5	2017-10-23	Active Historic Case; Vehicle Abatement	Case Closed	Vehicle Abatement
533	CE20-0660	511-441-031-000	5	2020-08-21	CASE CLOSED: Rv for habitation, animal keeping	Case Closed	Traditional
534	CE20-0433	077-185-012-000	2	2020-01-16	Complaint - Unpermitted Business	Case Closed	Traditional
535	CE21-1072	017-022-035-000	3	2021-05-20	Complaint - Cargo shipping container without proper permits.	Case Closed	Traditional
536	CE20-0809	018-172-011-000	1	2020-11-05	Complaint- Unpermitted building	Case Closed	Traditional
537	AV17-15	520-071-017-000	5	2017-04-24	Active Historic Case; Vehicle Abatement	Case Closed	Vehicle Abatement
538	17CEU-464	308-131-034-000	1	2017-12-12	Active Historic Case; Traditional Case	Case Closed	Traditional
539	CE19-0168	207-091-002-000	2	2019-08-07	Complaint - Unpermitted Cannabis	Case Closed	HEIR
540	CE21-0994	214-071-008-000	2	2021-03-29	Cannabis Search Warrant - cannabis, structures, SMA, solid v	Case Closed - Abated by Owner	Cannabis Search Warrant
541	18CEU-93	108-132-006-000	2	2018-05-09	Active Historic Case; HEIR Case Cluster 13 - structures, cann	Case Closed - Abated by Owner	HEIR
542	CE19-0118	306-161-020-000	1	2019-07-09	Overgrown property and solid waste	Case Closed	Traditional
543	19CEU-60	210-117-012-000	2	2019-03-26	Active Historic Case; HEIR Case Cluster 19D - structures, car	Case Closed	HEIR
544	19CEU-69	518-012-024-000	5	2019-04-09	Active Historic Case; Traditional Case	Case Closed	Traditional
545	18CEU-78	530-151-003-000	5	2018-04-16	Active Historic Case; HEIR Case Cluster 12 - structures, cann	Case Closed - Abated by Owner	HEIR
546	18CEU-639	220-091-011-000	2	2018-05-02	Active Historic Case; HEIR Case Cluster 17 - structures, gradi	Case Closed - CA Complete	HEIR
547	CE21-1348	202-041-026-000	2	2021-09-28	Referral DEH : Lack a Valid Operational Permit	Case Closed - Abated by Owner	Traditional
548	17CEU-230	100-131-003-000	1	2017-08-21	Active Historic Case; Traditional Case	Case Closed	Traditional
549	18CEU-522	509-141-066-000	5	2018-09-25	Active Historic Case; Traditional Case	Case Closed	Traditional
550	CE19-0187	201-211-001-000	1	2019-08-27	CASE CLOSED: RV on Property	Case Closed - Abated by Owner	Traditional
551	19CEU-98	506-371-007-000	3	2019-05-03	Active Historic Case; Traditional Case	Case Closed	Traditional
552	18CEU-565	523-016-007-000	5	2018-10-01	Active Historic Case; Cannabis Search Warrant - grading, str	Case Closed	Cannabis Search Warrant
553	CE21-0934	202-181-027-000	2	2021-02-08	Cannabis Search Warrant: cannabis, structures, grading, SMA	Case Closed - CA Complete	Cannabis Search Warrant
554	CE19-0370	309-291-016-000	1	2019-11-01	Tree Cutting	Case Closed - Abated by Owner	Traditional
555	17CEU-168	109-111-048-000	2	2017-08-07	Active Historic Case; Traditional Case	Case Closed	Traditional
556	CE19-0192	077-212-003-000	2	2019-08-29	Complaint - RV on Property	Case Closed	Traditional
557	CE20-0624	206-151-029-000	2	2020-08-07	HEIR Case Cluster 20A - cannabis, structures	Case Closed - Abated by Owner	HEIR
558	17CEU-465	206-441-018-000	2	2017-12-18	Active Historic Case; Traditional Case	Case Closed	Traditional
559	17CEU-396	514-142-006-000	5	2017-10-30	Active Historic Case; Traditional Case	Case Closed	Traditional
560	CE21-1181	401-031-069-000	4	2021-07-06	CASE CLOSED: Trash has been building up for over a month	Case Closed	Traditional
561	17CEU-73	315-082-004-000	5	2017-05-25	Active Historic Case; Cannabis Search Warrant - grading, str	Case Closed	Cannabis Search Warrant
562	18CEU-6	107-272-010-000	1	2018-01-04	Active Historic Case; HEIR Case Cluster 7 - grading, structure	Case Closed - Abated by Owner	HEIR
563	17CEU-76	522-291-005-000	5	2017-05-25	Active Historic Case; Traditional Case	Case Closed	Traditional
564	17CEU-238	309-051-035-000	1	2017-08-21	Active Historic Case; Traditional Case	Case Closed	Traditional
565	17CEU-266	014-264-012-000	4	2017-08-31	Active Historic Case; Traditional Case	Case Closed	Traditional
566	12CEU-86	316-191-014-000	5	2007-06-06	Active Historic Case; Traditional Case	Case Closed	Traditional

567	CE20-0790	223-074-009-000	2	2020-10-23	Cannabis Search Warrant - cannabis, structures, grading, SMA	Case Closed	Cannabis Search Warrant
568	17CEU-456	111-221-035-000	2	2017-12-06	Active Historic Case; Traditional Case	Case Closed	Traditional
569	17CEU-429	214-061-007-000	2	2017-11-21	Active Historic Case; Traditional Case	Case Closed - Abated by Owner	Traditional
570	CE20-0549	217-440-004-000	2	2020-06-19	Cannabis Search Warrant - cannabis, structures, grading, SMA	Case Closed	Cannabis Search Warrant
571	17CEU-117	215-142-003-000	2	2017-07-12	Active Historic Case; Traditional Case	Case Closed	Traditional
572	CE18-0159	314-121-050-000	3	2019-05-14	Active Historic Case; Complaint - cannabis	Case Closed	Traditional
573	18CEU-137	217-308-002-000	2	2018-06-06	Active Historic Case; HEIR Case Cluster 15 - grading, structures	Case Closed	HEIR
574	CE18-0141	105-162-010-000	1	2018-07-13	Active Historic Case; Complaint - cannabis	Case Closed	Traditional
575	CE20-0579	107-291-015-000	1	2020-07-15	Cannabis Search Warrant: cannabis, structures, grading, SMA	Case Closed - CA Complete	Cannabis Search Warrant
576	18CEU-47	508-141-046-000	5	2018-03-13	Active Historic Case; Traditional Case	Case Closed	Traditional
577	CE18-0124	306-032-014-000	1	2019-04-29	Active Historic Case; Complaint	Case Closed	Traditional
578	AV17-37	304-091-001-000	1	2017-07-24	Active Historic Case; Vehicle Abatement	Case Closed	Vehicle Abatement
579	CE18-0115	512-101-074-000	5	2019-04-05	Active Historic Case; Complaint	Case Closed	Traditional
580	CE21-1193	222-171-031-000	2	2021-07-15	HEIR - structures cannabis grading	Case Closed	HEIR
581	12CEU-114	512-221-020-000	5	2004-07-21	Active Historic Case; Traditional Case	Case Closed	Traditional
582	CE21-0908	403-101-035-000	3	2021-01-19	Cannabis Search Warrant - cannabis, structures, SMA, solid waste	Case Closed - Abated by Owner	Cannabis Search Warrant
583	CE19-0262	221-111-022-000	2	2019-09-19	HEIR Case Cluster 19P - cannabis, structures	Case Closed - Abated by Owner	HEIR
584	17CEU-422	508-121-052-000	5	2017-11-17	Active Historic Case; Traditional Case	Case Closed	Traditional
585	CE19-0204	305-051-035-000	1	2019-09-10	Complaint - Unpermitted Grading	Case Closed - CA Complete	Traditional
586	CE18-0138	402-031-017-000	3	2018-06-22	Active Historic Case; Complaint - cannabis	Case Closed	Traditional
587	CE21-1173	522-432-009-000	5	2021-07-01	Cannabis Search Warrant - cannabis, solid waste	Case Closed - Abated by Owner	Cannabis Search Warrant
588	CE18-0146	517-231-053-000	5	2018-09-28	Active Historic Case; Complaint - cannabis	Case Closed	Traditional
589	CE21-1172	522-421-015-000	5	2021-07-01	Cannabis Search Warrant - cannabis, structures, solid waste	Case Closed - Abated by Owner	Cannabis Search Warrant
590	CE19-0191	077-081-062-000	2	2021-03-09	RV on property	Case Closed	Traditional
591	CE21-1345	015-191-061-000	4	2021-09-27	Complainant: Farm animals in the right of way	Case Closed	Traditional
592	CE18-0085	014-213-014-000	4	2018-11-15	Active Historic Case; Complaint	Case Closed	Traditional
593	18CEU-17	109-281-002-000	2	2018-01-11	Active Historic Case; Traditional Case	Case Closed	Traditional
594	CE21-1118	211-383-002-000	2	2021-05-28	Complaint - Out dated wiring, sewage issues, illegal water diversion	Case Closed - Abated by Owner	Traditional
595	17CEU-347	107-112-004-000	1	2017-10-16	Active Historic Case; HEIR Case Cluster 2 - grading, structures	Case Closed	HEIR
596	CE20-0717	522-174-015-000	5	2020-09-17	HEIR Case Cluster 20APPS_1 - cannabis	Case Closed	HEIR
597	CE20-0519	508-201-027-000	5	2020-05-22	CASE CLOSED: 8' high fence & an indoor grow	Case Closed	Traditional
598	18CEU-613	223-013-009-000	2	2018-10-16	Active Historic Case; HEIR Case Cluster O - structures, cannabis	Case Closed - Abated by Owner	HEIR
599	CE19-0227	211-621-003-000	2	2019-09-19	HEIR Case Cluster 19P - cannabis, structures, grading	Case Closed - Abated by Owner	HEIR
600	17CEU-61	524-022-009-000	5	2017-05-12	Active Historic Case; Traditional Case	Case Closed	Traditional
601	19CEU-110	214-201-033-000	2	2019-05-08	Active Historic Case; HEIR Case Cluster 19H - structures, cannabis	Case Closed - Rescinded	HEIR
602	17CEU-161	109-101-013-000	2	2017-08-04	Active Historic Case; Traditional Case	Case Closed	Traditional
603	17CEU-3	210-201-018-000	2	2017-01-30	Active Historic Case; Traditional Case	Case Closed	Traditional
604	CE19-0217	105-031-032-000	1	2019-09-19	HEIR Case Cluster 19P - cannabis, structures	Case Closed - Abated by Owner	HEIR
605	CE18-0169	510-361-023-000	5	2019-05-29	Active Historic Case; Complaint - cannabis	Case Closed	Traditional
606	CE20-0738	509-233-027-000	5	2020-09-22	Complaint- Crowing Rooster	Case Closed	Traditional
607	CE18-0081	304-231-016-000	1	2018-10-30	Active Historic Case; Complaint	Case Closed	Traditional
608	CE18-0166	510-361-023-000	5	2019-05-15	Active Historic Case; Complaint - cannabis	Case Closed	Traditional
609	17CEU-410	317-046-010-000	2	2017-10-31	Active Historic Case; Traditional Case	Case Closed	Traditional
610	CE20-0451	019-041-008-000	1	2020-02-05	Cannabis Search Warrant - cannabis, building conversions, solid waste	Case Closed - Abated by Owner	Cannabis Search Warrant
611	18CEU-566	216-382-012-000	2	2018-10-11	Active Historic Case; Cannabis Search Warrant	Case Closed	Cannabis Search Warrant
612	CE18-0061	402-221-052-000	3	2018-08-15	Active Historic Case; Complaint	Case Closed	Traditional
613	CE21-1135	529-032-027-000	5	2021-06-08	HEIR Case Cluster 21C - cannabis, structures	Case Closed - Abated by Owner	HEIR
614	13CEU-83	522-071-005-000	5	2013-11-01	Active Historic Case; Traditional Case	Case Closed	Traditional
615	15CEU-88	522-491-019-000	5	2015-12-21	Active Historic Case; Traditional Case	Case Closed	Traditional
616	CE20-0434	306-211-004-000	1	2020-01-22	CASE CLOSED: Encampment and solid waste	Case Closed - Abated by Owner	Traditional