

LOCATION MAP

**PROPOSED ALLPOINTS OUTDOOR INC
SPECIAL PERMIT
EUREKA AREA
PLN-2019-16029
APN: 305-031-007
T05N R01W S09 HB&M (Eureka)**

Project Area = 

Coastal Zone Boundary 

This map is intended for display purposes and should not be used for precise measurement or navigation. Data has not been completely checked for accuracy.

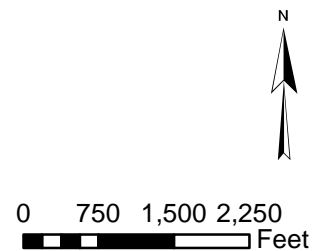

ZONING MAP

PROPOSED ALLPOINTS OUTDOOR INC
SPECIAL PERMIT
EUREKA AREA
PLN-2019-16029

APN's: 305-031-007, -008, and -009
T05N R01W S09 HB&M (Eureka)

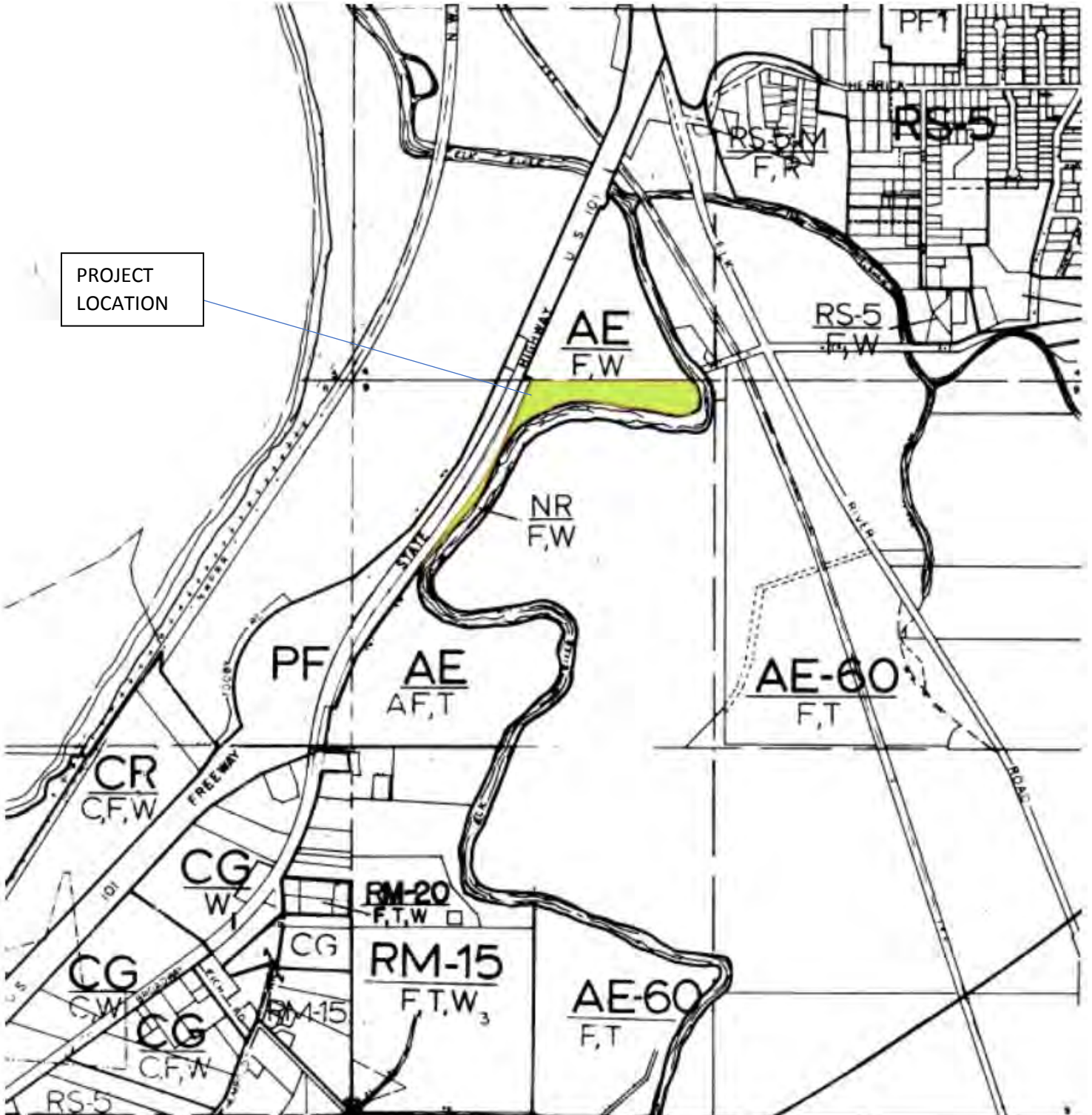

LAND USE MAP
PROPOSED ALLPOINTS OUTDOOR INC SPECIAL PERMIT
EUREKA AREA
PLN-2019-16029
APN's: 305-031-007, -008, and -009
T05N R01W S09 HB&M (Eureka)

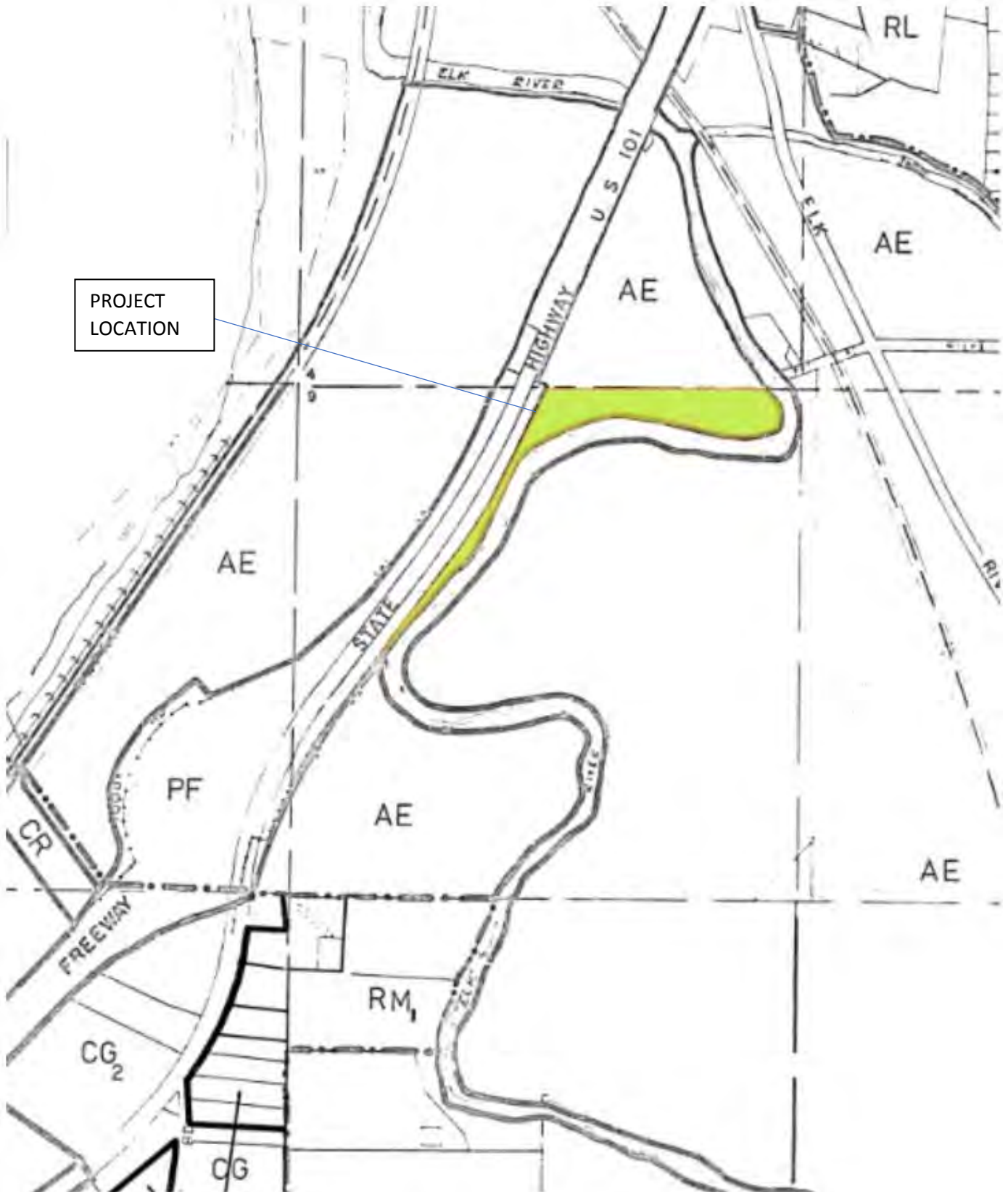

PTN. SEC.9, T4N, R1W

305-03

AERIAL PHOTO: CDF 2-14-117

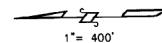

RECEIVED

MAR 2 6 2007

HUMBOLDT COUNTY
PLANNING DIVISION

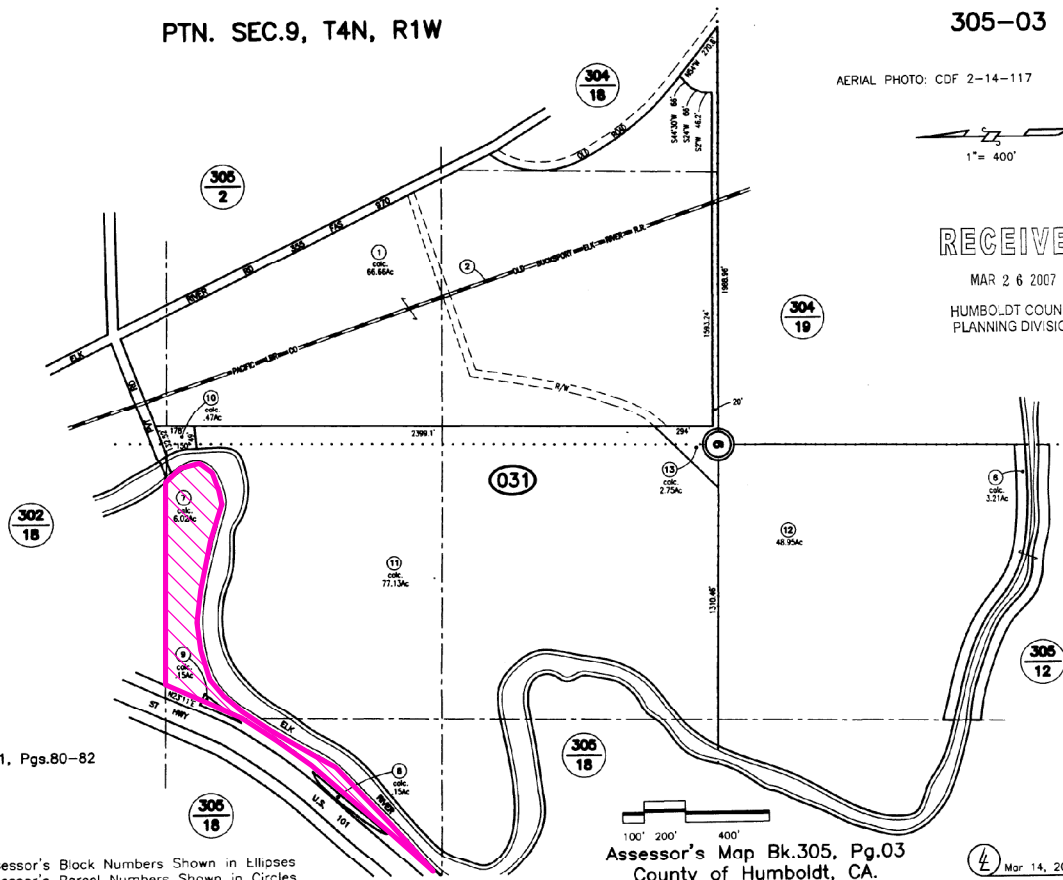

RS, Bk.61, Pgs.80-82

Assessor's Map Bk.305, Pg.03
County of Humboldt, CA.

Mar 14, 2007

ASSESSOR'S PARCEL MAP
1. THIS MAP WAS PREPARED FOR ASSESSMENT PURPOSES ONLY.
2. NO LIABILITY IS ASSUMED FOR THE ACCURACY OF THE DATA SHOWN.
3. ASSESSOR'S PARCELS MAY NOT COMPLY WITH LOCAL LOT-SPLIT OR BUILDING SITE ORDINANCES.

NOTE - Assessor's Block Numbers Shown in Ellipses.
Assessor's Parcel Numbers Shown in Circles.

ASSESSOR PARCEL MAP

**PROPOSED ALLPOINTS OUTDOOR INC
SPECIAL PERMIT
EUREKA AREA
PLN-2019-16029
APN: 305-031-007
T05N R01W S09 HB&M (Eureka)**

Project Area = 



MAP NOT TO SCALE

This map is intended for display purposes and should not be used for precise measurement or navigation. Data has not been completely checked for accuracy.

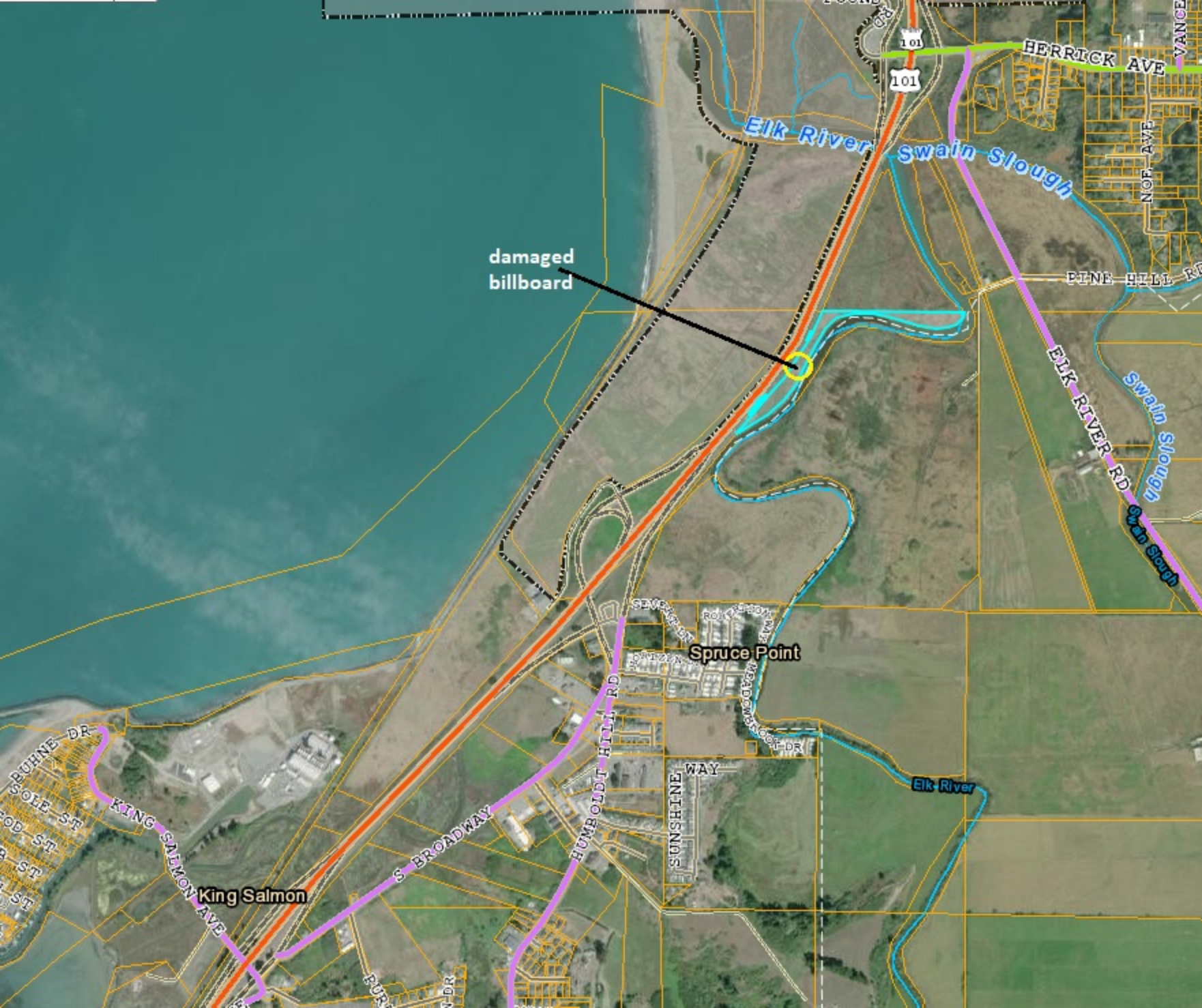

damaged
billboard

101
101

HERRICK AVE

VANCE
NOB AVE

Elk River Swain Slough

PINE HILL

ELK RIVER RD
Swain Slough

Spruce Point

Elk River

King Salmon

RUIHNE DR
SOLE ST
COD ST
A ST
ST

S BROADWAY

HUMBOLDT HILL RD

SUNSHINE WAY

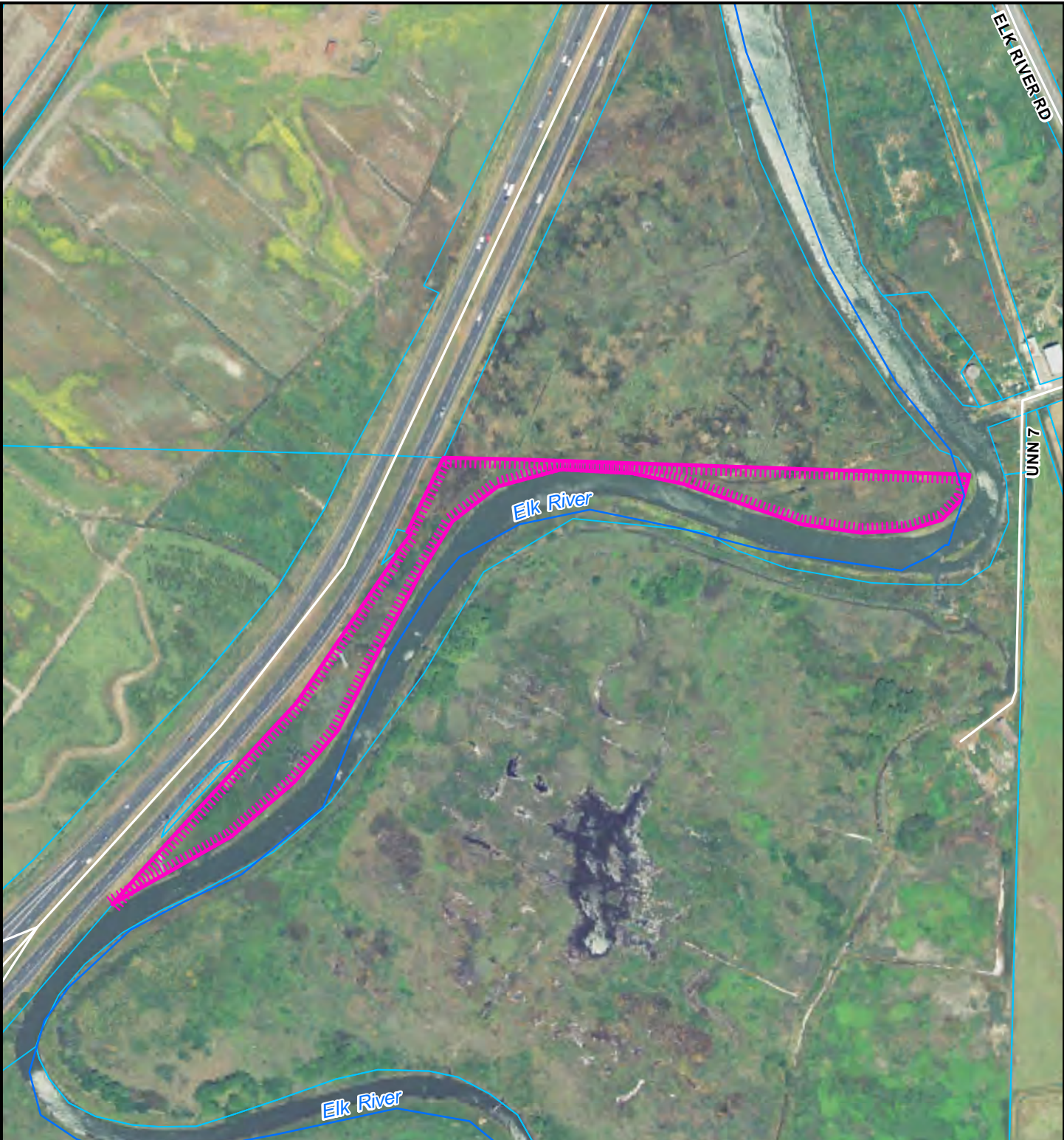

AERIAL MAP

**PROPOSED ALLPOINTS OUTDOOR INC
 SPECIAL PERMIT
 EUREKA AREA
 PLN-2019-16029
 APN: 305-031-007
 T05N R01W S09 HB&M (Eureka)**

Project Area = 

This map is intended for display purposes and should not be used for precise measurement or navigation. Data has not been completely checked for accuracy.

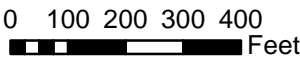

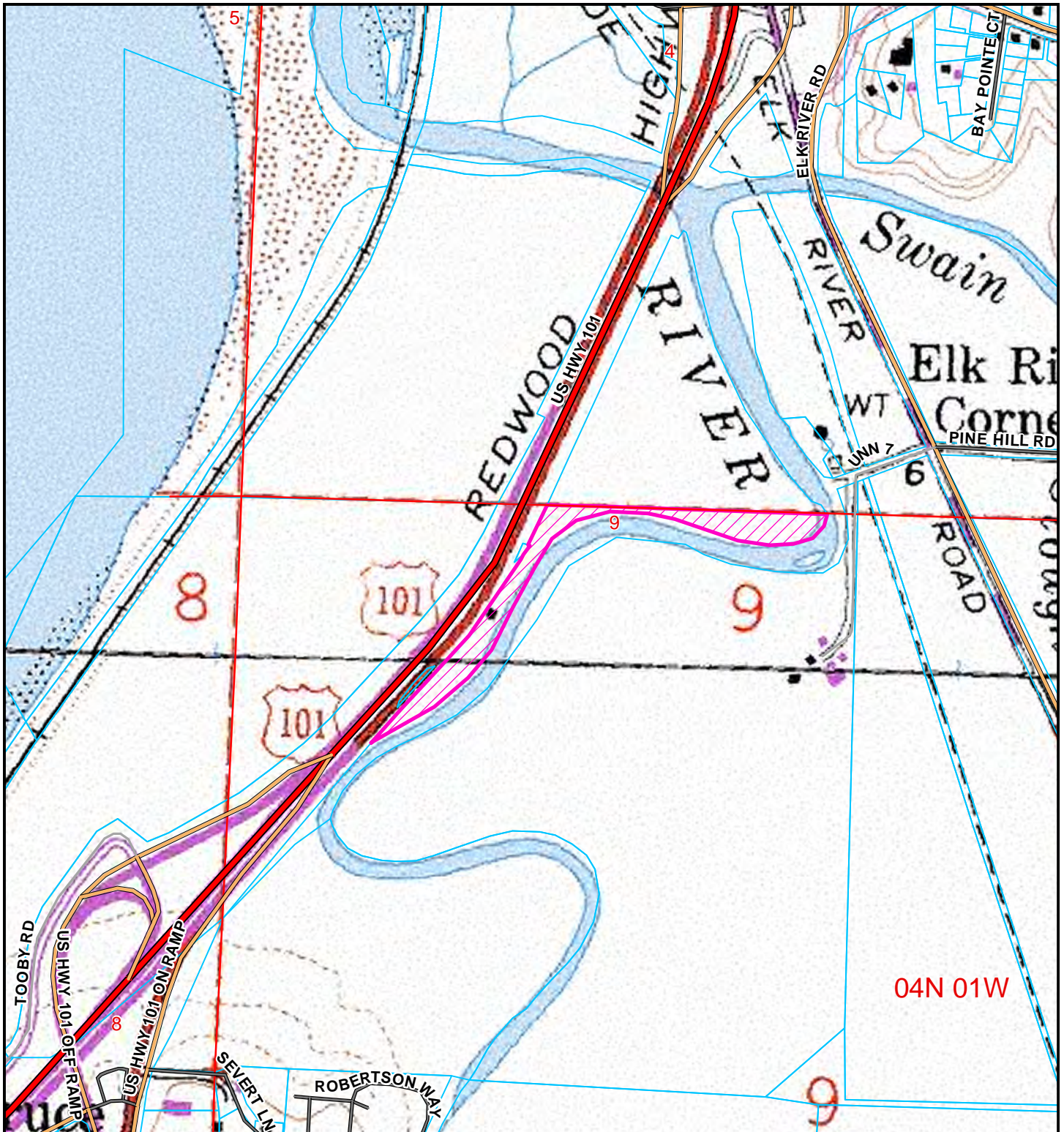

TOPO MAP

**PROPOSED ALLPOINTS OUTDOOR INC
 SPECIAL PERMIT
 EUREKA AREA
 PLN-2019-16029
 APN: 305-031-007
 T05N R01W S09 HB&M (Eureka)**

Project Area = 

This map is intended for display purposes and should not be used for precise measurement or navigation. Data has not been completely checked for accuracy.



AERIAL PHOTO: CDF 2-14-117

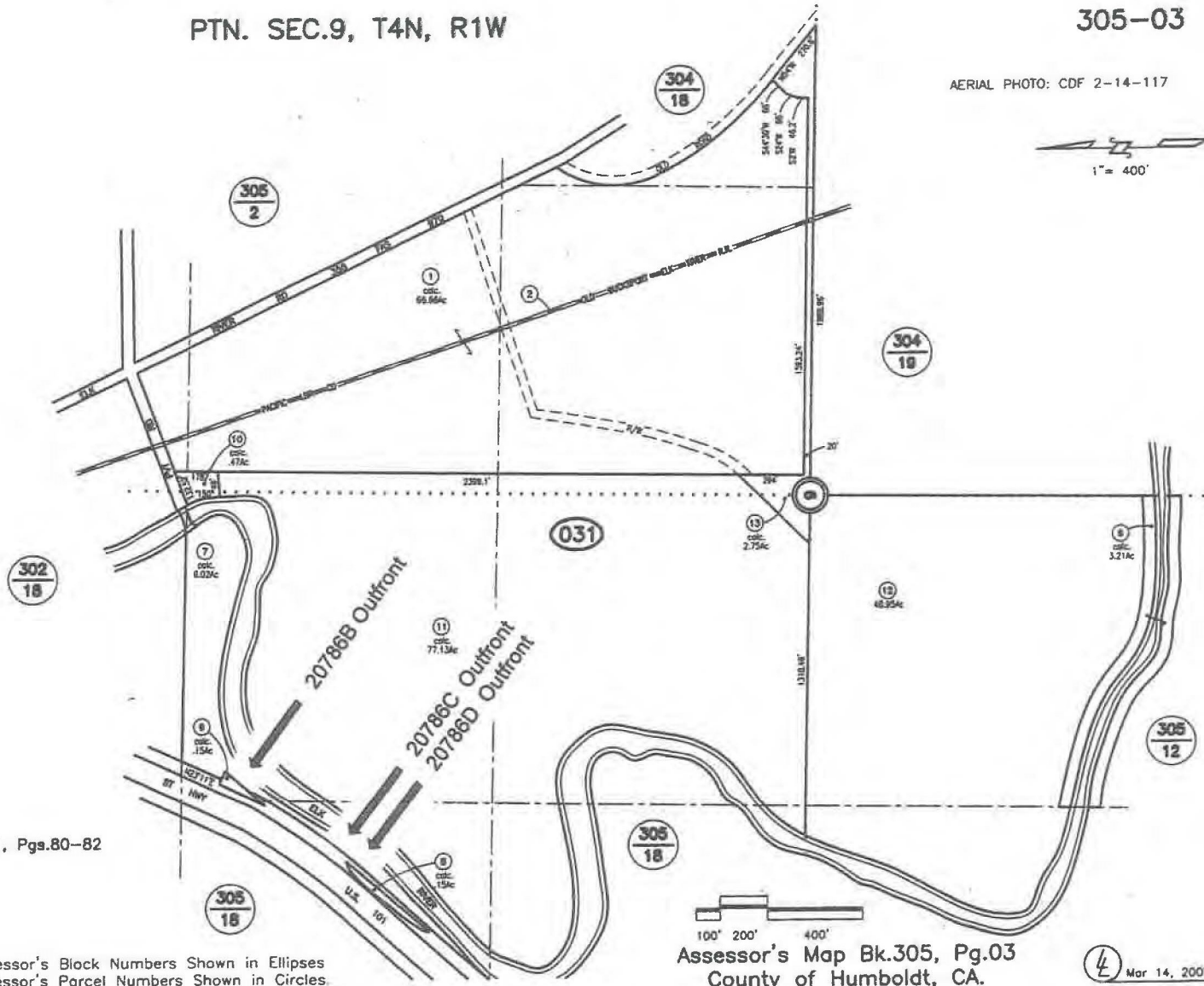
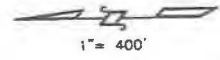

RECEIVED
DEC 9 2019
Humboldt County
Planning Div. 21

RS, Bk.61, Pgs.80-82

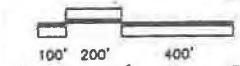

Assessor's Map Bk.305, Pg.03
County of Humboldt, CA.

ASSESSOR'S PARCEL MAP
1. THIS MAP WAS PREPARED FOR ASSESSMENT PURPOSES ONLY.
2. NO LIABILITY IS ASSUMED FOR THE ACCURACY OF THE DATA SHOWN.
3. ASSessor's PARCELS MAY NOT COMPLY WITH LOCAL LOT-SPLIT OR BUILDING SITE ORDINANCES.

NOTE - Assessor's Block Numbers Shown in Ellipses
Assessor's Parcel Numbers Shown in Circles.

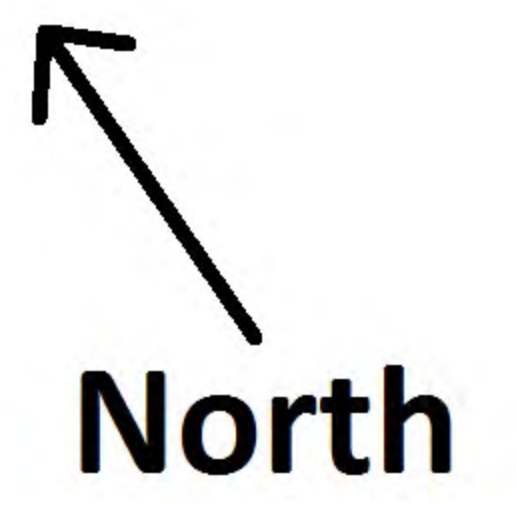

HISTORICAL PHOTO COMPARISON

-  billboard proposed to be reconstructed
-  billboards which have been removed
-  only other remaining billboard

photo sources:

Google Earth

HSU Humboldt Room
Special Collections

Shuster Aerial
Photo Collection



8/25/1957



4/30/2019



photo source: HSU Humboldt Room Special Collections
Shuster Aerial Photo Collection | date of photo: 2-18-1955



OUTDOOR ADVERTISING PERMIT

ODA-0013 (REV 09/2017)

IMPORTANT INFORMATION - PLEASE READ CAREFULLY

Pursuant to the terms of Chapter 32, Status of 1939 and as amended, permission is granted to place and maintain an advertising display in its approved physical location as shown in the official records of the Department. Permit renewal is subject to the laws and implementing regulations of the California State Outdoor Advertising Act. This permit does not authorize placement or maintenance of a display prohibited by law or by an ordinance of any city, county or city and county. The permit owner is responsible for permit renewal on or before the expiration date. Immediately notify the Department to correct your mailing address, transfer ownership of this permit or cancel this permit. Include your permit number and mail notices to:

Department of Transportation, Office of Outdoor Advertising, P.O. Box 942874, MS-369, Sacramento, CA

Permit
15322

Expiration Date
12/31/2031

District	County	Route	Post Mile or County Road	Property Owner
01	HUM	101	74.23 R	CALIF.DIV.OFHwy
Permit Owner Name		Date Granted	Owner Display #	
Outfront Media LLC 1731 Workman Street Los Angeles, CA 90031				



Notice Failure to maintain a current permit may result in a violation notice, penalty and removal of display at permittee's expense. The permit entitles the holder to play the permitted display for the term of this permit provided all fees or pro rata fees are timely received.