

March 7, 2025 - 13:26 Draw Name: P:\Kernan Construction - Glendale Yard - 24-036\CAD\Construction\Drawings\KERNAN CONSTRUCTION - GLENDALE YARD - GRADING AND DRAINAGE PLAN.dwg Updated By: limm@northpoint

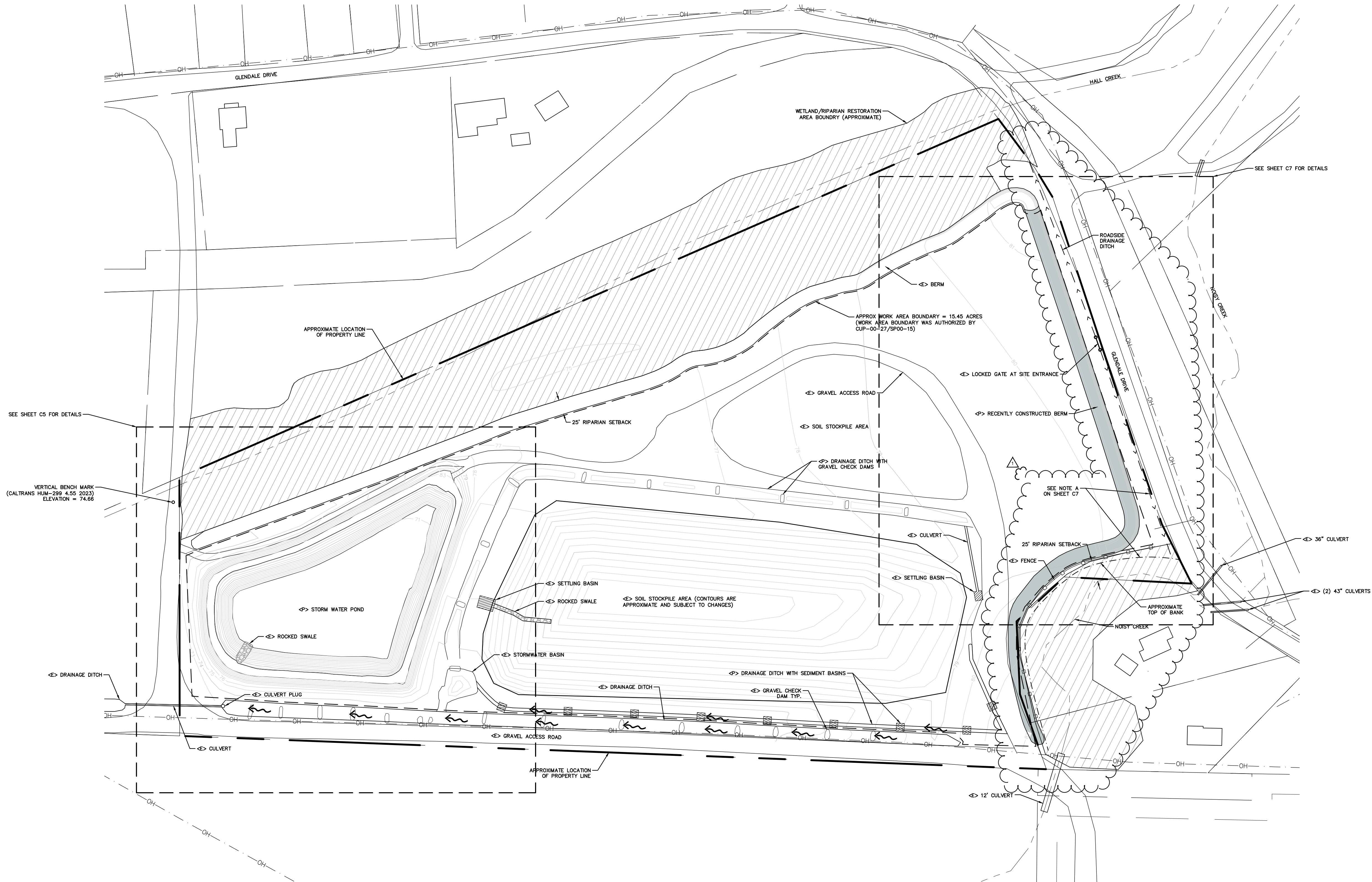

KERNAN CONSTRUCTION - GLENDALE LOWER YARD

1760 GLENDALE DRIVE MCKINLEWILLE, CA 95519

EXISTING SITE PLAN

PROJ. MGR.: JFW
DRAWN BY: TJS
DATE: 10/29/24
SCALE: AS SHOWN

SHEET
C4.1
24-036

NORTHPOINT
CONSULTING GROUP, INC.
1117 Samoa Blvd., Arcata, CA 95521



March 7, 2025 - 13:26 - Don Name: P:\Kernan Construction - Glendale Yard - 24-036\CAD\Construction\Drawings\KERNEN CONSTRUCTION - GLENDALE YARD - GRADING AND DRAINAGE PLAN.dwg - Updated By: limm@northpoint

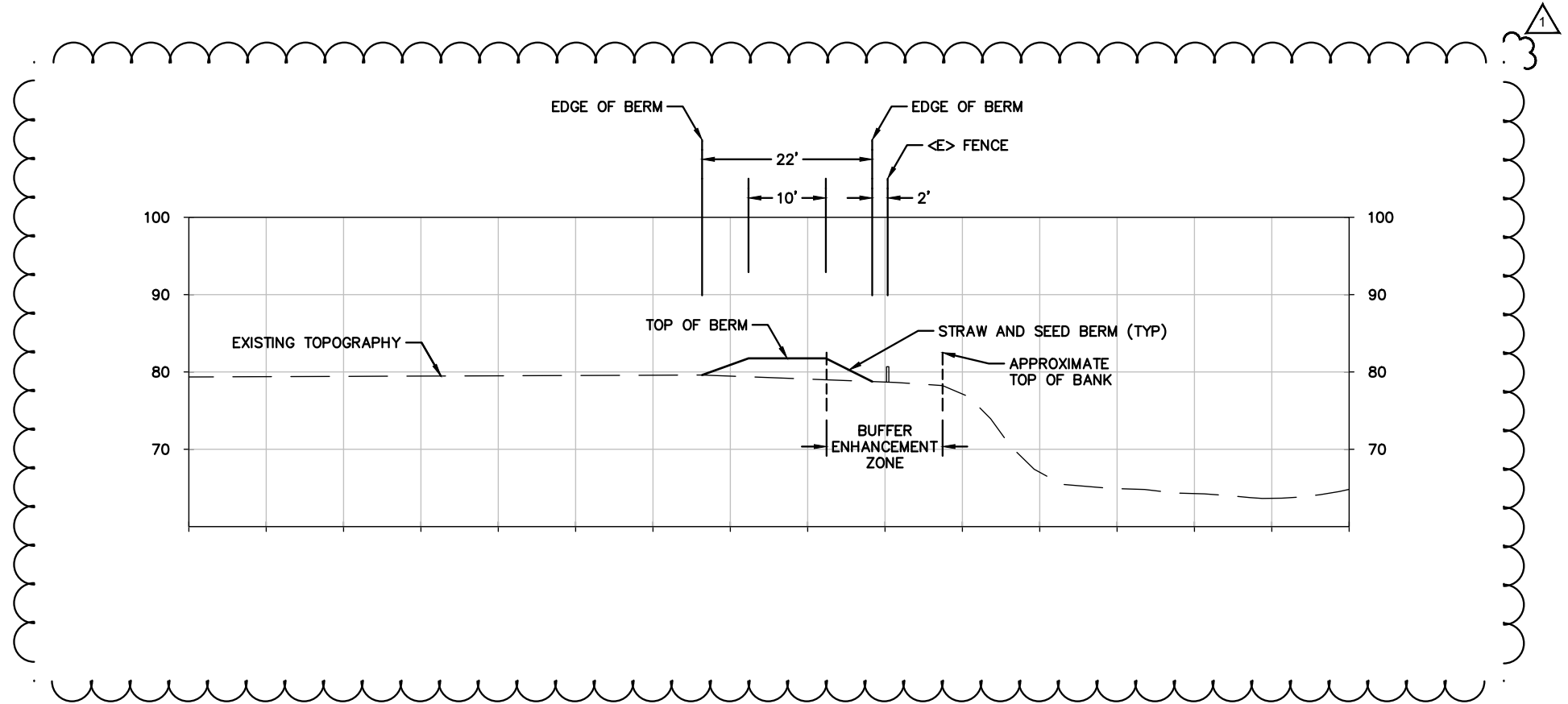
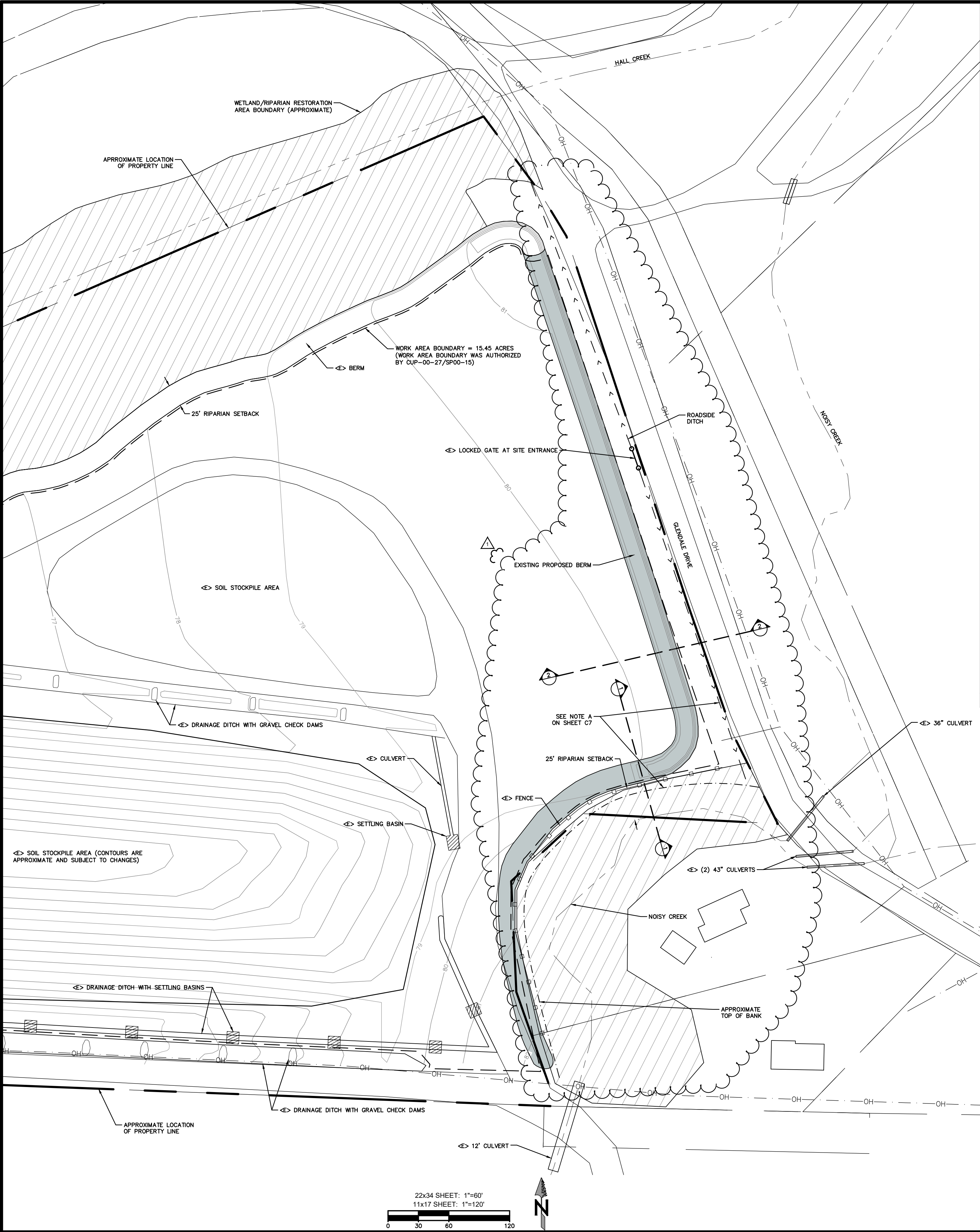

SECTION VIEW 1-1

SCALE: NTS

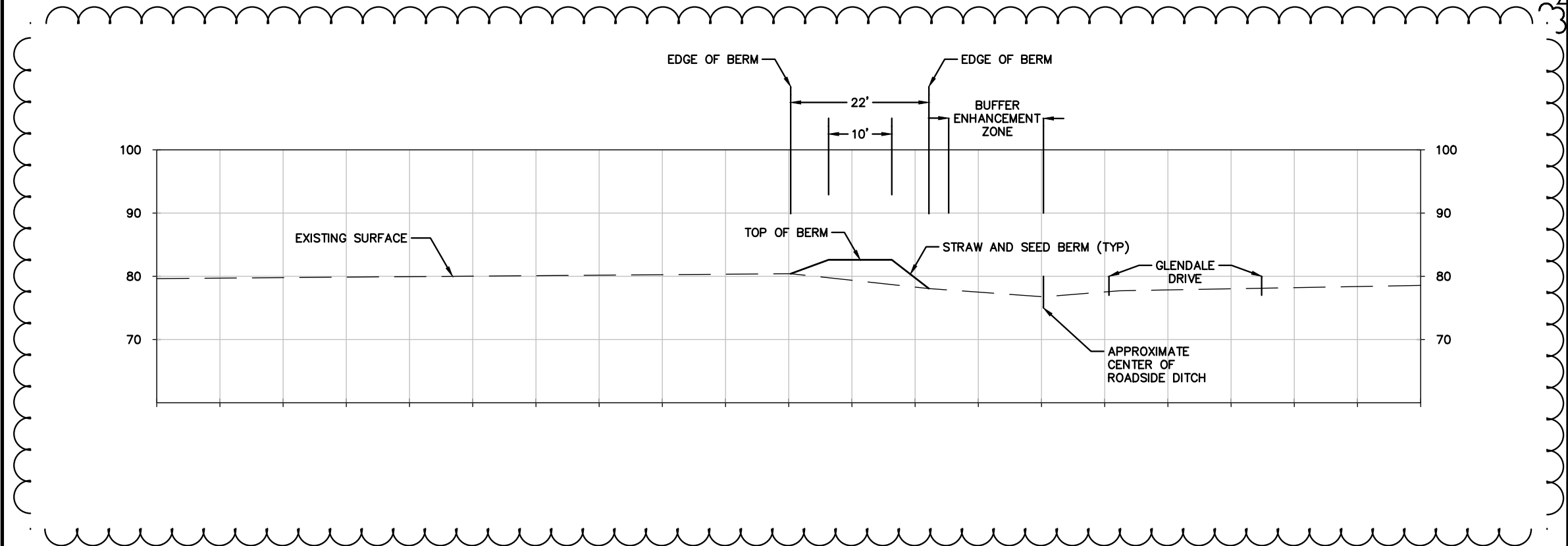

SECTION VIEW 2-2

SCALE: NTS

NOTE A:

BUFFER ENHANCEMENT AND VEGETATION PLAN PREPARED FOR KERNEN CONSTRUCTION BY CANNABIS FOR CONSERVATION DATED NOVEMBER 26, 2024. SHALL BE IMPLEMENTED WITHIN THE FIRST TWO PLANTING SEASONS FOLLOWING ISSUANCE OF THIS GRADING PERMIT. THE BUFFER ENHANCEMENT IS PROPOSED TO BE FROM THE OUTSIDE EDGE OF THE TOP OF THE BERM TO THE EDGE OF THE ROADSIDE DITCH ALONG GLENDALE DRIVE AND TO THE TOP OF THE BANK ALONG NOISY CREEK.



KERNEN CONSTRUCTION - GLENDALE LOWER YARD

1760 GLENDALE DRIVE MCKINLEWILLE, CA 95519

BERM GRADING PLAN AND CROSS SECTIONS

PROJ. MGR.: JFW
DRAWN BY: TJS
DATE: 10/29/24
SCALE: AS SHOWN

SHEET

C7

24-036

NORTHPOINT
CONSULTING GROUP, INC.
1117 Samoa Blvd., Arcata, CA 95521