

FUNDING SOURCE

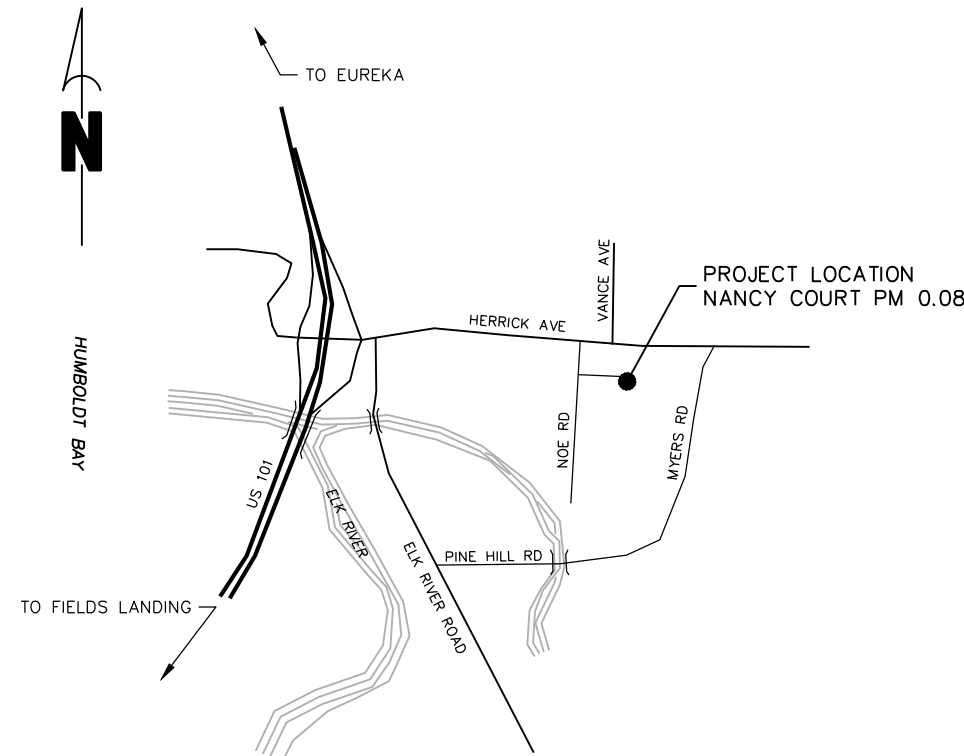

COUNTY OF HUMBOLDT
DEPARTMENT OF PUBLIC WORKS
PROJECT PLANS FOR CONSTRUCTION OF
STORM DAMAGE REPAIR ON
NANCY COURT (3J428) POST MILE 0.08
CAL OES CDAA-2024-03
CONTRACT NO. 224113

BAR IS ONE INCH ON ORIGINAL DRAWING IF NOT ONE INCH ON THIS SHEET, ADJUST SCALES ACCORDINGLY	ROAD NAME: NANCY COURT	DESIGN SECTION	COUNTY OF HUMBOLDT DEPARTMENT OF PUBLIC WORKS	SHEET 1 OF 4
	ROAD NO.: 3J428	ENGINEERING	2024 STORM DAMAGE REPAIR ON NANCY COURT PM 0.08	
	PROJECT NO.: CAL OES CDAA-2024-03	DESIGNED BY: ENGR	COVER SHEET, SHEET INDEX AND MAPS	
	CONTRACT NO.: 221060	DRAWN BY: ENGR		
	DRAWING FILE NAME: Nancy CT Design	REVIEWED BY: JAB		
	PLOT DATE: 07/31/2024	APPROVED BY: TRS		



VICINITY MAP
N.T.S.



INDEX OF SHEETS

- 1 COVER SHEET, SHEET INDEX, AND MAPS
- 2 SIGNS AND QUANTITIES
- 3 TYPICAL SECTION AND DETAILS
- 4 NANCY COURT SITE PLAN

NOTES

THE CONTRACTOR SHALL HAVE A CLASS "A" LICENSE FOR THIS PROJECT.

PROJECT PLANS AND SPECIAL PROVISIONS TO BE SUPPLEMENTED BY THE STATE OF CALIFORNIA DEPARTMENT OF TRANSPORTATION STANDARD PLANS, STANDARD SPECIFICATIONS, AND THE LATEST REVISED 2023 STANDARD SPECIFICATIONS (SEE APPLICABLE STANDARD PLAN LIST IN SPECIAL PROVISIONS)

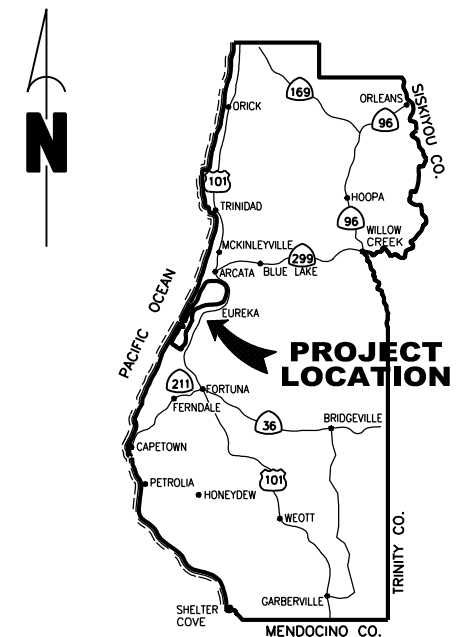

LOCATION MAP
SCALE: 1"=10± MILE

RECOMMENDED

Jeffrey A. Ball 7-31-2024
JEFFREY A. BALL DATE
RCE 70631, EXP. 6/30/2025



APPROVED

TONY R. SEGHELLI
RCE 63714, EXP. 9/30/2024 DATE





BAR IS ONE INCH ON ORIGINAL DRAWING
IF NOT ONE INCH ON THIS SHEET, ADJUST SCALES ACCORDINGLY

ROAD NAME: NANCY COURT	
ROAD NO.: 3J428	MILE POST: 0.08
PROJECT NO.: CAL OES CDAA-2024-03	
CONTRACT NO.: 221060	
DRAWING FILE NAME: Nancy CT Design	
PLOT DATE: 07/31/2024	

DESIGN SECTION
ENGINEERING
DESIGNED BY: ENGR
DRAWN BY: ENGR
REVIEWED BY: JAB
APPROVED BY: TRS

COUNTY OF HUMBOLDT DEPARTMENT OF PUBLIC WORKS
2024 STORM DAMAGE REPAIR ON NANCY COURT PM 0.08
SIGNS AND QUANTITIES

SHEET
2
OF
4

QUANTITIES

Base Bid

ITEM NO.	ITEM CODE	ITEM DESCRIPTION	UNIT	QUANTITY
1	120100	Traffic Control System	LS	1
2	130100	Job Site Management	LS	1
3	132000	Prepare Water Pollution Control Program	LS	1
4	160102	Clearing and Grubbing (LS)	LS	1
5	192032	Structure Excavation (Rock Slope Protection)	CY	20
6	210212	Dry Seed & Straw	SF	1,000
7	665010	12" Corrugated Steel Pipe	LF	10
8	720114	Rock Slope Protection (1/4 Ton, Method B)	CY	15
9	723035	Rock Slope Protection (1/2 Ton, Method B)	CY	72
10	999990	Mobilization	LS	1

Additive Option A

A1	260203	Class 2 Aggregate Base	CY	10
A2	390132	Hot Mix Asphalt	TON	10
A3	641107	18" Plastic Pipe	LF	140
A4	710100	Abandon Culvert	EA	1

Additive Option B

B1	665018	18" Corrugated Steel Pipe (.109" Thick)	LF	30
B2	710298	18" Alternate Pipeliner	LF	140
B3	710360	Cleaning, Inspecting and Preparing Culvert	LF	140

GENERAL NOTES

- 1) CONTRACTOR MUST COMPLY WITH BUSINESS AND PROFESSIONS CODE SECTION 8771 (b) REGARDING REFERENCING, PRESERVING AND RECONSTRUCTING MONUMENTS, WHETHER OR NOT MONUMENTS ARE SHOWN IN THESE PLANS.
- 2) IF MONUMENT IS DAMAGED BY CONTRACTORS OPERATIONS, CONTRACTOR SHALL REPLACE MONUMENT AT CONTRACTORS EXPENSE.
- 3) UNDERGROUND UTILITIES ARE PRESENT IN THE JOB SITE. CALL UNDERGROUND SERVICE ALERT (USA) 1-800-642-2444 OR CALL 811 A MINIMUM OF 48 HOURS PRIOR TO ANY EXCAVATIONS.
- 4) MANAGE MATERIAL PER SECTION 13-4.03C OF THE CURRENT CALTRANS STANDARD SPECIFICATIONS.
- 5) IF STOCKPILE AREA IS IN A TURNOUT, THE TURNOUT SHALL BE REESTABLISHED TO PRE-CONSTRUCTION CONDITIONS.

SIGN PLAN OVERVIEW

SCALE: 1"=~30'

SIGN NOTES

- 1) SIGNS SHALL BE PLACED AS SHOWN ON PLAN OR AS DIRECTED BY THE ENGINEER.
- 2) PORTABLE SIGNS MAY BE USED INSTEAD OF TEMPORARY SIGNS. ADDITIONAL PORTABLE SIGNS MAY BE REQUIRED FOR OTHER ROADSIDE WORK.
- 3) SEE CALTRANS STANDARD PLAN DETAIL T13 - TRAFFIC CONTROL SYSTEM FOR ONE-LANE CLOSURE.
- 4) THE CONTRACTOR SHALL UTILIZE FLAGMEN AS NECESSARY TO DIRECT TRAFFIC.
- 5) KEEP A MINIMUM OF 1 TRAFFIC LANE AT LEAST 10' WIDE OPEN FOR TRAFFIC, EXCEPT THE FULL WIDTH OF THE TRAVELED WAY MUST BE OPEN WHEN CONSTRUCTION OPERATIONS ARE NOT ACTIVE OR AN APPROVED TRAFFIC CONTROL PLAN IS IN PLACE
- 6) NOTIFY LANDOWNERS 2 DAYS IN ADVANCE FOR DRIVEWAY CLOSURE

CONSTRUCTION AREA SIGN SUMMARY

SIGN TYPE	QTY	DESCRIPTION	SIZE	REMARKS	POST SIZE	NUMBER
W20-1	1	ROAD WORK AHEAD ***	30" x 30"	VISIBLE AT ALL TIMES	4" x 4"	1
G20-2	1	END ROAD WORK ***	36" x 18"	VISIBLE AT ALL TIMES	4" x 4"	1

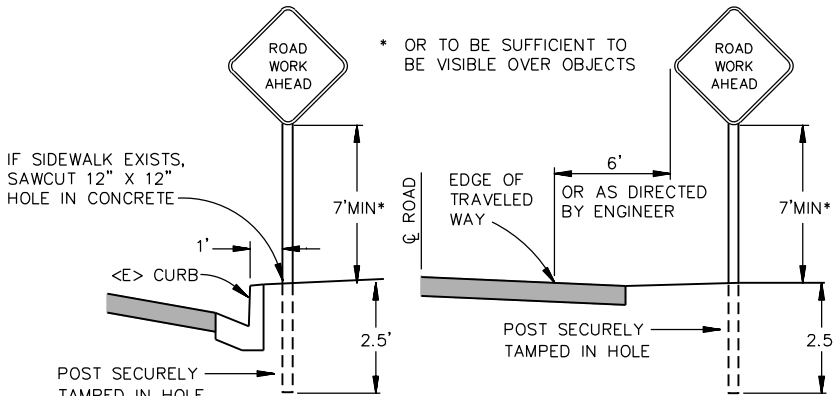

CURB CONDITION

UNPAVED SHOULDER

** PLACE SIGNS BEHIND SIDEWALK, IF POSSIBLE.
***MAY SUBSTITUTE WITH PORTABLE SIGNS

URBAN CONSTRUCTION AREA SIGN

- NOT TO SCALE -

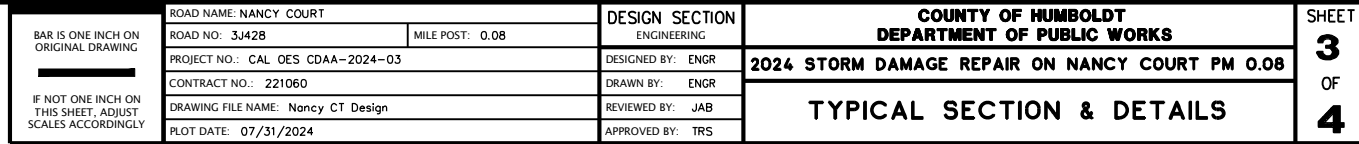

- 1) CONTRACTOR'S RESPONSIBILITY TO VERIFY DIMENSIONS OF CULVERT AND SLOPE FAILURE AND TO LOCATE UNDERGROUND UTILITIES.
- 2) ADDITIVE OPTION A INCLUDES INSTALLATION OF NEW 18" PLASTIC PIPE AND EXISTING 18" CSP ABANDONED IN-PLACE.
- 3) ADDITIVE OPTION B INCLUDES LINING THE EXISTING & REPAIRED 18" CORRUGATED STEEL PIPE WITH PLASTIC LINER OR CURED-IN-PLACE-LINER. CONTRACTOR MAY SELECTED TYPE AND METHOD OF LINING. CONTRACTOR IS RESPONSIBLE TO INSPECT, CLEAN, AND PREPARE EXISTING 18" CULVERT.
- 4) EXCAVATION, BACKFILL AND EMBANKMENT REQUIRED FOR CULVERT REPAIR AND/OR REPLACEMENT IS INCLUDED IN THE BID ITEM 18" CORRUGATED STEEL PIPE.

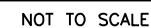



BAR IS ONE INCH ON ORIGINAL DRAWING IF NOT ONE INCH ON THIS SHEET, ADJUST SCALES ACCORDINGLY	ROAD NAME: NANCY COURT	DESIGN SECTION	COUNTY OF HUMBOLDT DEPARTMENT OF PUBLIC WORKS 2024 STORM DAMAGE REPAIR ON NANCY COURT PM 0.08 NANCY COURT SITE PLAN
	ROAD NO.: 3J428	ENGINEERING	
	PROJECT NO.: CAL OES CDA-2024-03	DESIGNED BY: ENGR	
	CONTRACT NO.: 221060	DRAWN BY: ENGR	
	DRAWING FILE NAME: Nancy CT Design	REVIEWED BY: JAB	
	PLOT DATE: 07/31/2024	APPROVED BY: TRS	

SHEET
4
OF
4

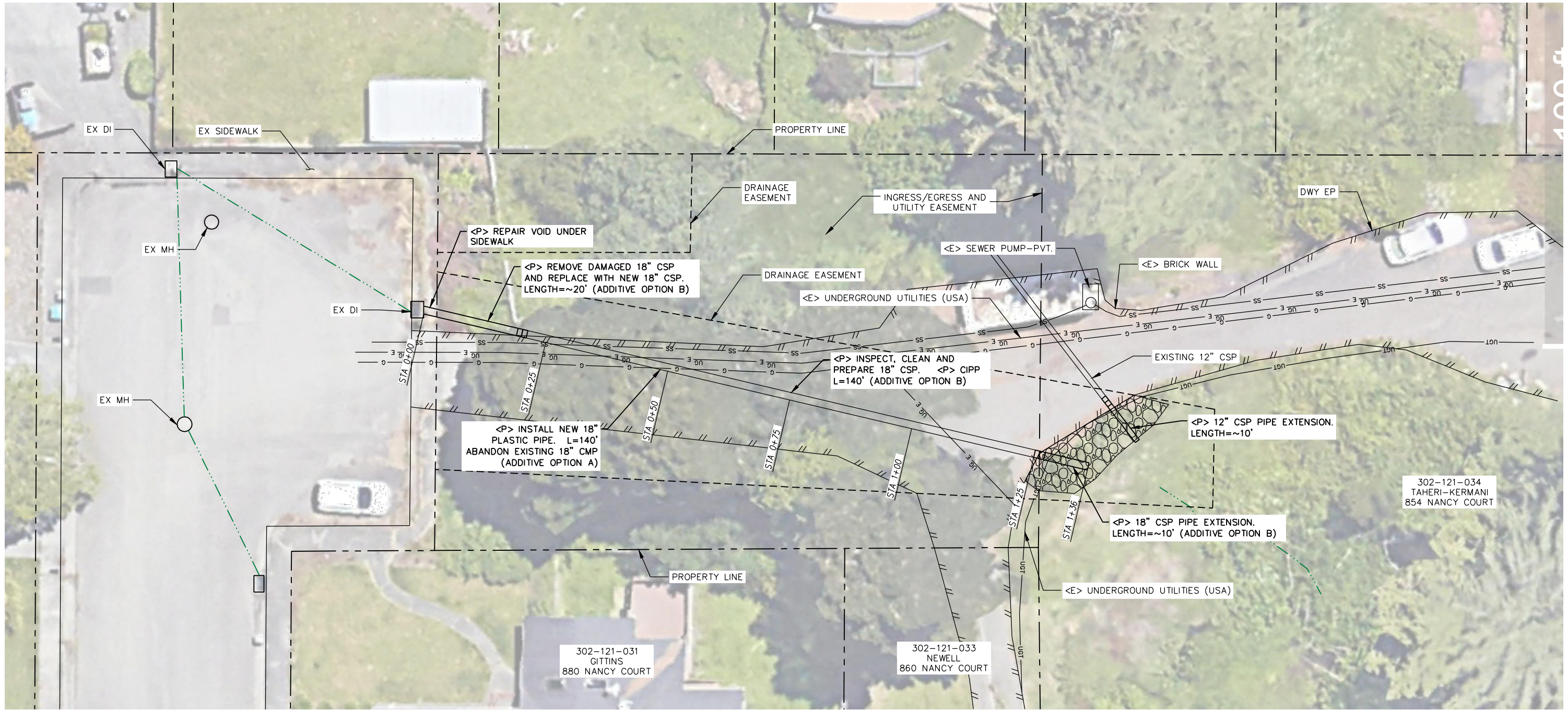

PLAN VIEW

SCALE: 1"=10'

SURVEY NOTE

1. NOT A PRODUCT OF SURVEY

LOCATION

1. SITE COORDINATES:
LAT: 40.756666°N
LONG: -124.180563°W

RIGHT OF WAY NOTE

THE RIGHT OF WAY AND DRAINAGE EASEMENT INFORMATION IS FROM BOOK 17 OF MAPS PAGES 11 & 12 AND BOOK 19 OF PARCEL MAPS PAGE 001, ON FILE AT THE HUMBOLDT COUNTY RECORDERS OFFICE.

LINE LEGEND

----- DRAINAGE EASEMENT
----- RIGHT OF WAY OR PROPERTY LINE
..... FLOW LINE
// // // // EDGE OF PAVEMENT