

LARABEE FARM, LLC

HUMBOLDT COUNTY, APN: 210-051-070

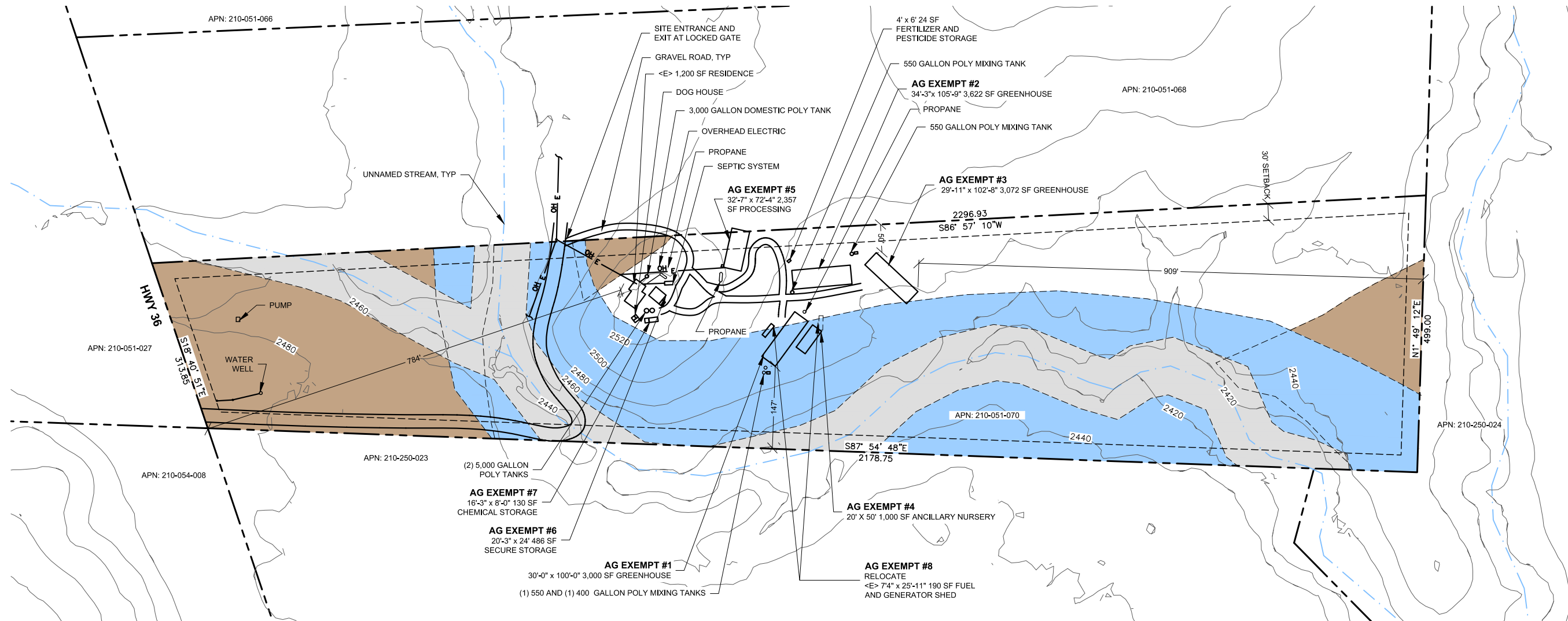

PLAN
SCALE: 1"=200'

NOTES:

- ALL LOCATIONS ARE APPROXIMATE. NO SURVEY WAS CONDUCTED FOR THIS PROJECT.
- PROPERTY LINES ARE APPROXIMATE.
- CONTOURS SHOWN HEREON ARE FROM NOAA 2018 2019 WILDFIRE SHAPE FILES.
- IMAGE SHOWN HEREON IS FROM BING.
- NO TREES WILL BE REMOVED FOR THIS PROJECT.

OWNER INFORMATION:

OWNER: LARABEE FARM, LLC

SITE INFORMATION:

20 ACRES
FEMA: YES
SRA: YES
ZONE: FR-B-5 (20)

LEGEND:

- STREAM MANAGEMENT AREA
- FEMA 100 YEAR FLOOD ZONE
- PRIME AG SOILS

| Sheet List Table | |
|------------------|-----------------------------------|
| Sheet Number | Sheet Title |
| G0.1 | PLOT PLAN |
| C1.0 | GRADING PLAN |
| C2.0 | EROSION AND SEDIMENT CONTROL PLAN |

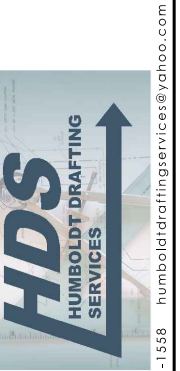
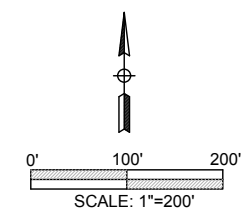
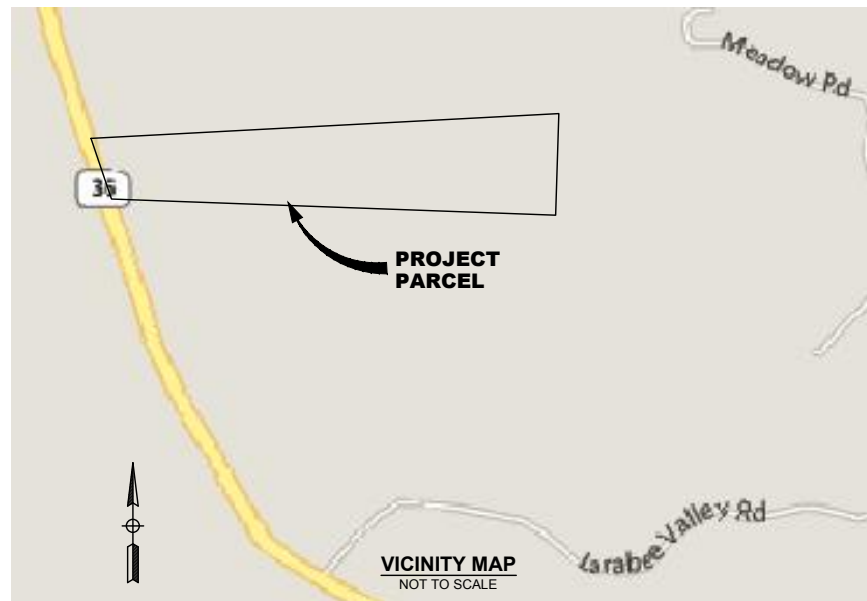

| NO. | HISTORY / REVISION | BY | CHK. | DATE |
|-----|--------------------|----|------|------|
| | | | | |
| | | | | |
| | | | | |

LARABEE FARM, LLC
33865 CA STATE HIGHWAY 36
PLOT PLAN
APN: 210-051-070

| | |
|------------|-------------|
| DRAWN | JDB |
| CHECK | SD |
| APPROVED | SD |
| DATE | 7/7/2020 |
| JOB NUMBER | 7/7/2020 |
| SHEET | G0.1 |

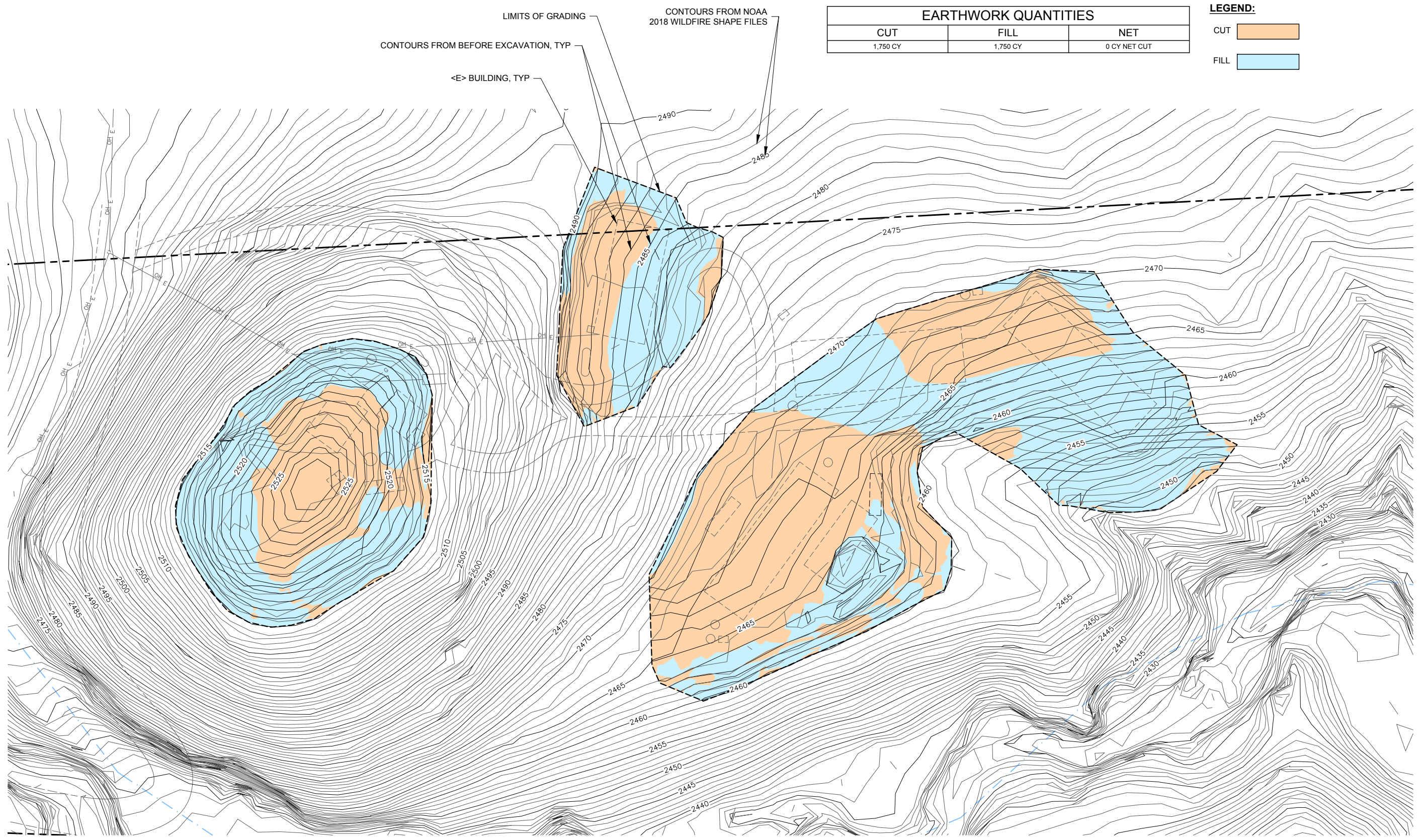

| EARTHWORK QUANTITIES | | |
|----------------------|----------|--------------|
| CUT | FILL | NET |
| 1,750 CY | 1,750 CY | 0 CY NET CUT |

LEGEND:

CUT

FILL

PLAN
SCALE: 1"=60'

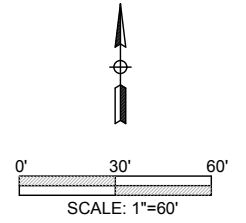

JUL 12 2020 7:45pm
F:\ACAD\CAD FILES\ELEVATED SOLUTIONS\Larabee Farm, LLC 210-051-070 33865 Hwy 36, DWG3, CO.1 GRADING PLAN.dwg

| NO. | HISTORY / REVISION | BY | CHK. | DATE |
|-----|--------------------|----|------|------|
| | | | | |
| | | | | |
| | | | | |

LARABEE FARM, LLC
33865 CA STATE HIGHWAY 36
GRADING PLAN
APN: 210-051-070

| | |
|------------|-------------|
| DRAWN | JDB |
| CHECK | SD |
| APPROVED | SD |
| DATE | 7/7/2020 |
| JOB NUMBER | 7/7/2020 |
| SHEET | C1.0 |

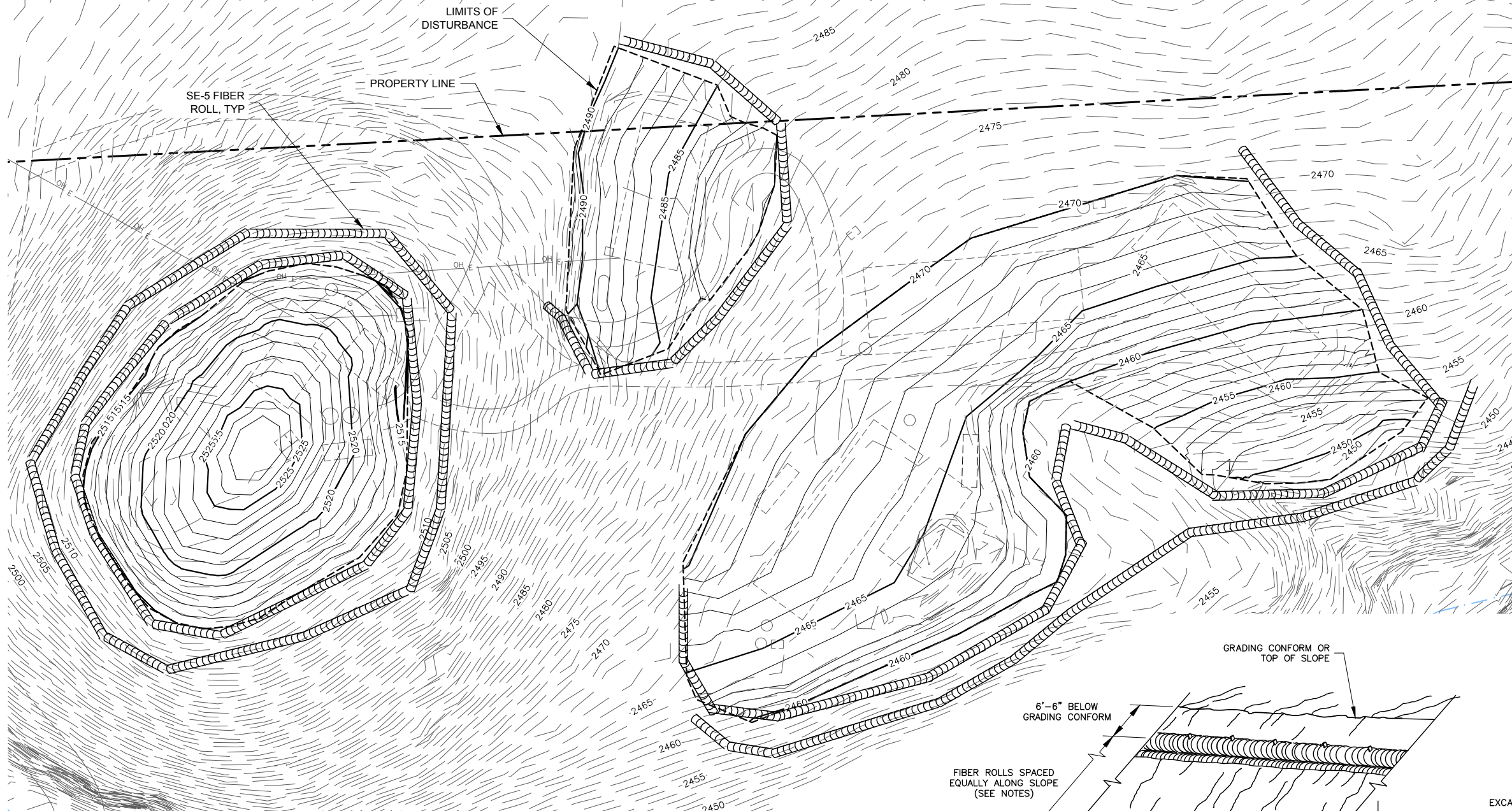

PLAN
SCALE: 1"=60'

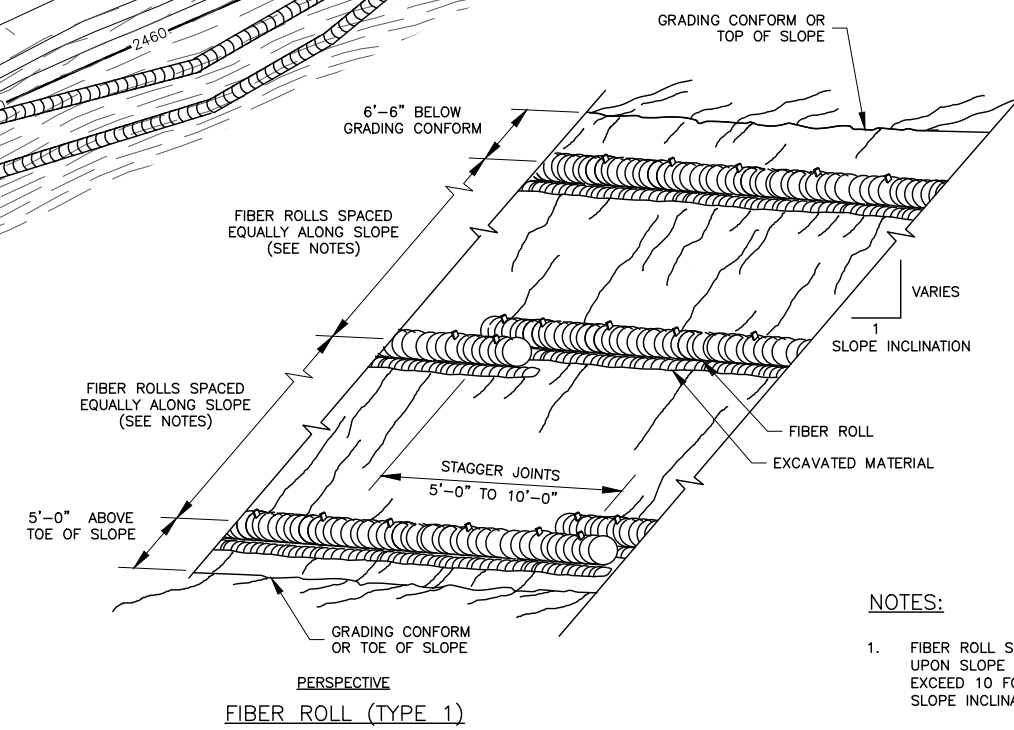

PERSPECTIVE
FIBER ROLL (TYPE 1)

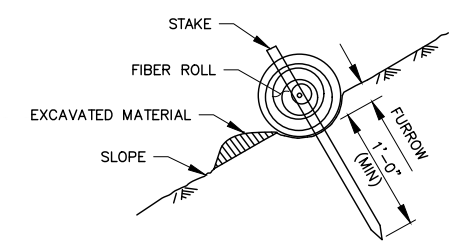

SECTION
FIBER ROLL (TYPE 1)

NOTES:

1. FIBER ROLL SPACING VARIES DEPENDING UPON SLOPE INCLINATION, BUT NOT TO EXCEED 10 FOOT AS MEASURED ALONG THE SLOPE INCLINATION.
2. INSTALLATIONS SHOWN IN THE PERSPECTIVES ARE FOR SLOPE INCLINATION OF 10:1 AND STEEPER.

SE-5 TYPICAL FIBER ROLL INSTALLATION DETAIL
N.T.S.

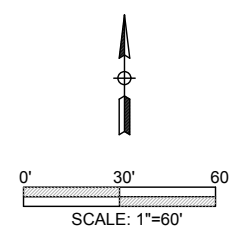

JUL 12 2020 7:45pm F:\ACAD\CAD FILES\LEVATED SOLUTIONS\Larabee Farm, LLC 210-051-070 33865 Hwy 36 (DWG) - C2.0 EROSION AND SEDIMENT CONTROL PLAN.dwg

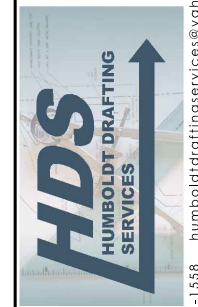

[707] 601-1558 humboldtdraftingservices@yahoo.com

| NO. | HISTORY / REVISION | BY / CHK. | DATE |
|-----|--------------------|-----------|------|
| | | | |
| | | | |
| | | | |
| | | | |

LARABEE FARM, LLC
33865 CA STATE HIGHWAY 36
EROSION AND SEDIMENT CONTROL PLAN

APN: 210-051-070

| | |
|------------|-------------|
| DRAWN | JDB |
| CHECK | SD |
| APPROVED | SD |
| DATE | 7/7/2020 |
| JOB NUMBER | 7/7/2020 |
| SHEET | C2.0 |