

8. Van Dyke Grant Application

APPLICATION PACKET CHECKLIST

Please check below to ensure you have a complete application. Once complete, email the following documents, in pdf format with the text "Application for Remediation Grant Program Funding" in the subject line to

- Signed Application Submission Form
- Project Description – Summary of the Project, up to 2 pages.
- Plot Plan & Location Plan
- Plot Plan Checklist – Attached
- N/A Cross sections of proposed work including topographic elevations
- Scope of Work – Detailed Description of Work
- Schedule for Completion – Identify Milestones
- Erosion Control Plan and Monitoring Plan
- Budget – Be as specific as possible – sample attached
- Project Maps and Figures
- Letter(s) of Support (optional)

APPLICATION FORM - Commercial Cannabis Land Use Ordinance Mitigation and Remediation Fund Program

Project Title: Van Dyke Remediation Date of Application: 10-27-21

Applicant Name: Jeff Van Dyke Project APN: 212-320-002

Contact Person Name and Title: Linda (Carion) Vandyke

Contact Phone: (707)943-1820 Contact Email: sun.green.farms@gmail.com

Contact Address: P.O. Box 304, Miranda, CA 95553

Amount Requested: \$12,593.79 Total Budget: \$25,187.61

Project Timeline: Start Date: 7-23-2020 End Date: 10-15-2021

Signature of Applicant: 

Van Dyke Remediation
APN 212-320-002
561 Howard Lane, Miranda, CA

Project Description

The project is located within the South Fork Eel River watershed, approximately 3.25 miles southwest of the town of Miranda. Following is a description of the improvements to public and private roads we have made for the specific purpose of protecting water quality in streams, creeks and rivers.

On April 18, 2019 we entered into a Lake or Streambed Alteration Agreement (LSAA) with the California Department of Fish and Wildlife (CDFW). This agreement required replacing and/or upgrading three culverts crossing Howard Ln.

The first culvert we replaced was 40' of 12" corrugated metal pipe (CMP) with 40' of 18" CMP. The existing culvert was undersized, 90% blocked and rusted out, therefore, erosion was occurring beneath the pipe. This culvert carries water from a drainage reserve ditch to an un-named tributary to Salmon Creek to the Eel River. This culvert was installed with a 6% grade. This work was completed in July 2020 and inspected and approved by the CDFW.

The second culvert we replaced was 20' of 18" CMP with 20' of 18" CMP. The existing culvert was 60% plugged, 100% rusted out and non-functioning. Erosion was occurring beneath the pipe. This culvert carries water from an un-named tributary to Salmon Creek to the Eel River. This culvert was installed with a 4% grade. This project was completed in July 2020 and inspected and approved by CDFW.

The third culvert we replaced was 30' of 36" CMP with 30' of 48" CMP. This culvert was undersized which could have resulted in a breach which would cause significant soil erosion. The culvert was also out of alignment with channel's natural path, causing soil erosion at the outlet. This culvert was installed with a 9% grade. This work was completed and inspected in October 2021 and we are awaiting final approval from CDFW.

The fourth project we completed was to pave the existing private dirt/gravel driveway (Grenz Ln at Thomas Rd) and replace 40' of 12" CMP with 40' of 18" CMP within the right-of-way of Thomas Rd. This culvert was undersized, 100% blocked, rusted out and non-functioning. This paving work greatly reduced the amount of road dust entering the public road and ultimately the public drainage facilities that carry water to Salmon Creek and the Eel River. This work was completed in June 2021 in accordance with the Humboldt County Department of Public Works under Encroachment Permit 21078.

Your consideration of these improvements for grant funding is greatly appreciated.

VAN DYKE REMEDIATION PROJECT

PLOT PLAN

OCTOBER 20, 2021

JEFF VAN DYKE

APP # 11144

APN 212-320-002

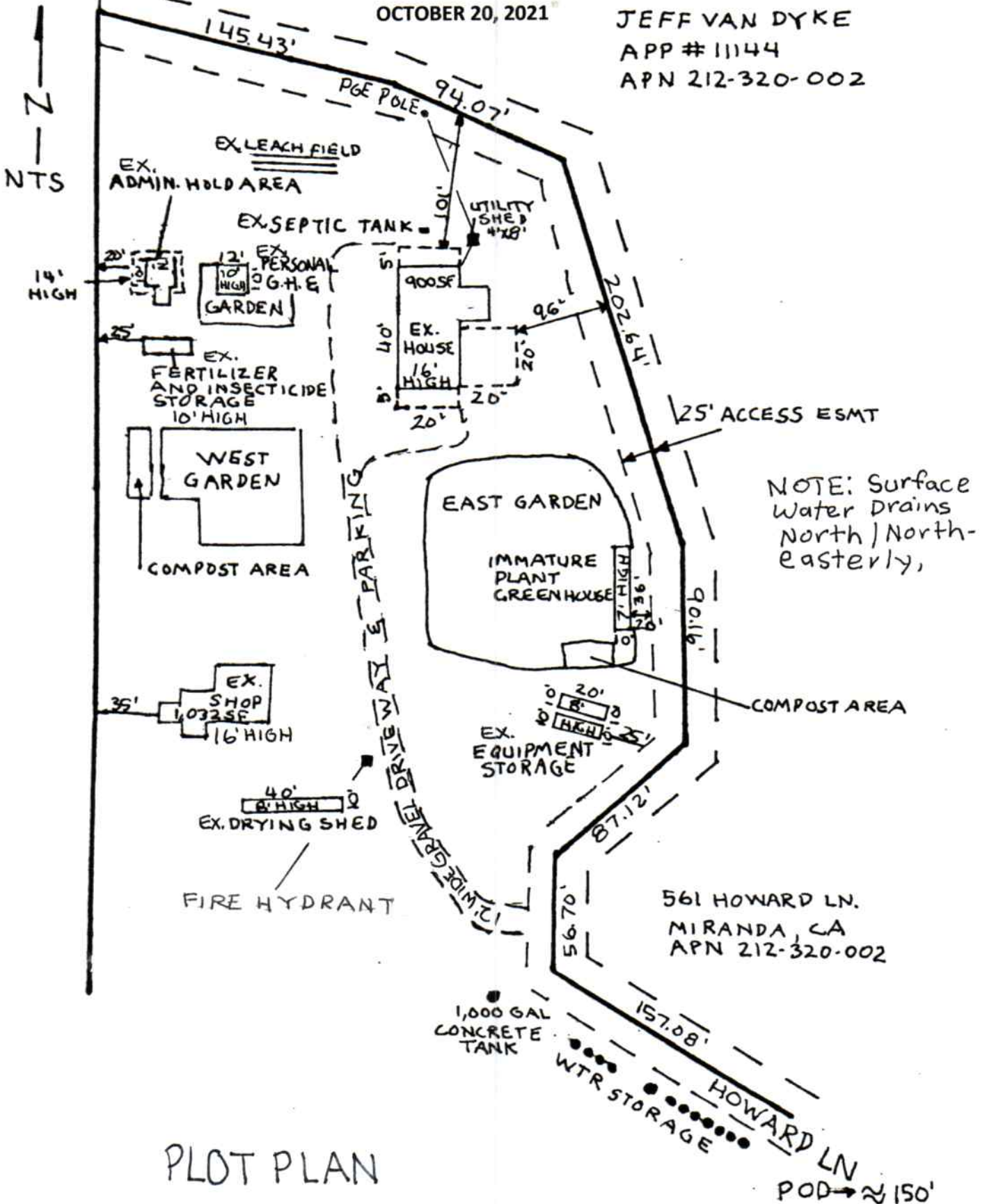

PLOT PLAN

VAN DYKE REMEDIATION PROJECT
 LOCATION MAP
 OCTOBER 20, 2021

VICINITY MAP

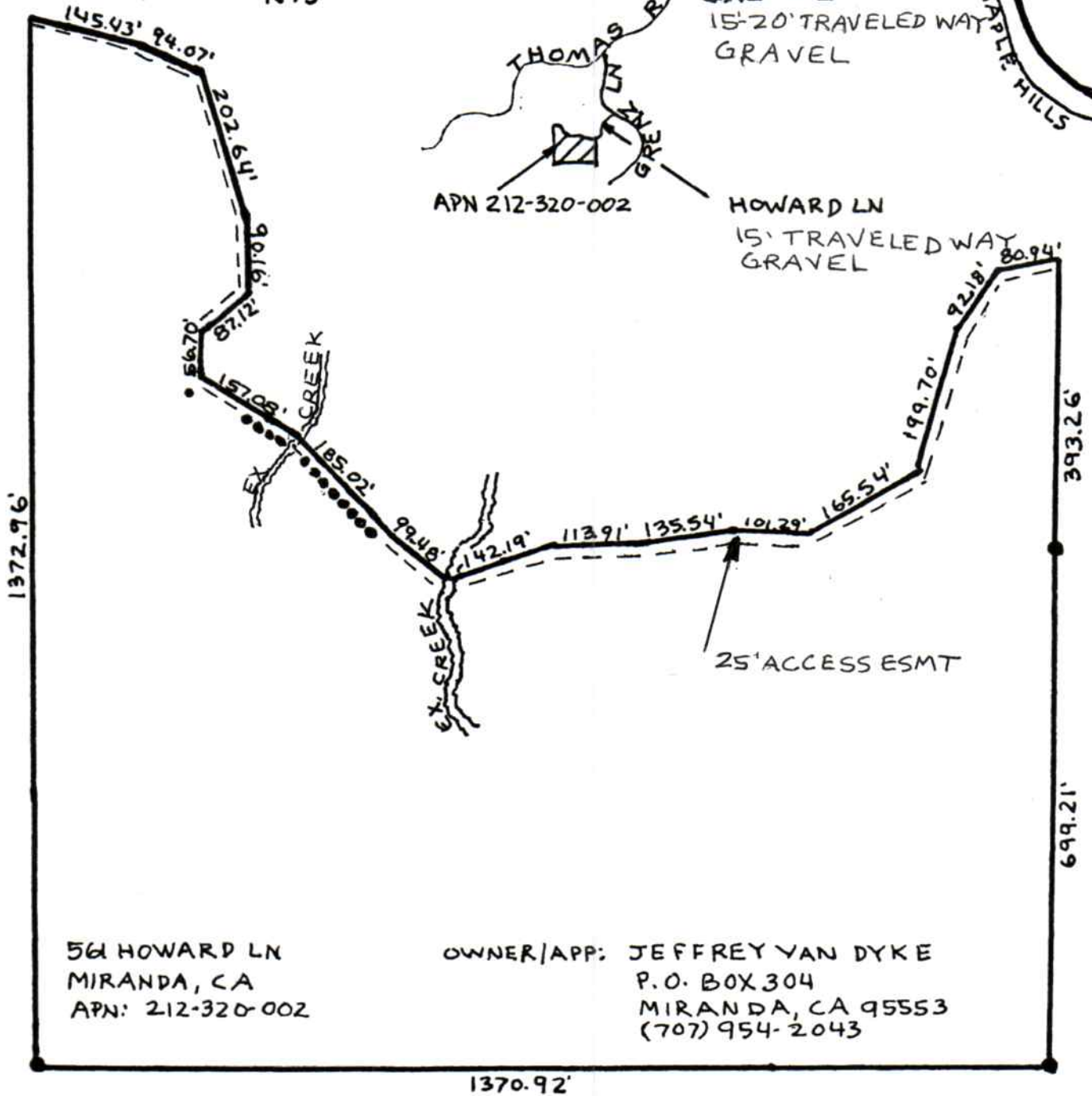
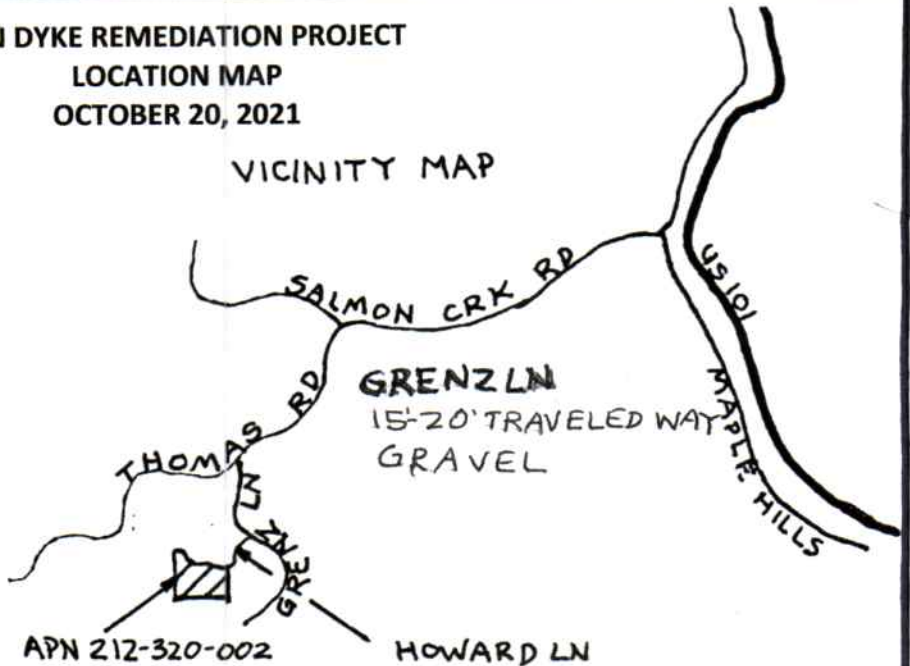
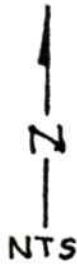

56 HOWARD LN
 MIRANDA, CA
 APN: 212-320-002

OWNER/APP: JEFFREY VAN DYKE
 P.O. BOX 304
 MIRANDA, CA 95553
 (707) 954-2043

LOCATION MAP

PLOT PLAN AND TENTATIVE MAP CHECKLIST

The following information must be shown on your plot plan or tentative map. Please check the box to the left of the items shown on the plot plan or tentative map. If any item is not on your site to your knowledge, write "N/A" next to the box. Plot plans shall be drawn on a minimum size sheet of 8-1/2" x 11", and tentative subdivision maps on a minimum size sheet of 18" x 26". **Note: This Checklist must be completed by the applicant and submitted with your application.**

Applicant's Name Jeff VanDyke APN 212 - 320 - 002

FOR ALL PROJECTS	
<input checked="" type="checkbox"/>	1. Name of applicant(s)
<input checked="" type="checkbox"/>	2. Location or vicinity map (on or attached to the plot plan)
<input checked="" type="checkbox"/>	3. The subject parcel (show entire parcel with dimensions)
<input checked="" type="checkbox"/>	4. Date, north arrow and scale
<input checked="" type="checkbox"/>	5. Name, County road numbers, and width of all existing and proposed access roadways adjacent to or within the subject parcel (indicate width of traveled way, grade (in % slope), and surface)
<input type="checkbox"/>	6. Existing <u>and</u> proposed improvements (label as "existing" and "proposed" with dimensions and distance to nearest two (2) property lines)
<input checked="" type="checkbox"/>	a. Structures and buildings (include floor area, height and proposed use)
<input checked="" type="checkbox"/>	b. Driveways and turnaround areas (indicate width, grade (in % slope) and surface)
<input checked="" type="checkbox"/>	c. Utility lines (electric, gas, telephone, sewer, water, and cable TV)
<input checked="" type="checkbox"/>	d. Septic tanks and leachfields (label primary/reserve areas and test holes)
N/A <input type="checkbox"/>	e. Wells
<input checked="" type="checkbox"/>	f. Parking and loading areas (show individual parking spaces, including handicapped parking and ramps)
N/A <input type="checkbox"/>	g. Storm drains, curbs and gutters
<input checked="" type="checkbox"/>	h. Emergency water storage tanks and fire hydrants
N/A <input type="checkbox"/>	i. Landscaped areas (include proposed exterior lighting)
N/A <input type="checkbox"/>	j. Major vegetation (identify mature trees (12" dbh or larger) to be removed)
N/A <input type="checkbox"/>	k. Diked areas
N/A <input type="checkbox"/>	l. Proposed grading and fill (estimate volume)
N/A <input type="checkbox"/>	m. Signs (indicate size, illuminated, and design (e.g., monument, pylon, etc.))
N/A <input type="checkbox"/>	n. Other - specify _____
<input checked="" type="checkbox"/>	7. Direction of surface water runoff
<input checked="" type="checkbox"/>	8. Location and width of all existing and proposed easements of record
<input type="checkbox"/>	9. Hazardous areas (indicate on map if on the project site <u>or</u> within 400 feet of the project site):
<input type="checkbox"/>	a. Areas subject to inundation or flooding
<input type="checkbox"/>	b. Steep or unstable slopes
<input type="checkbox"/>	c. Expansive (clay) soils
<input type="checkbox"/>	d. Earthquake faults
<input type="checkbox"/>	e. Hazardous waste or substance sites
<input type="checkbox"/>	f. Other - specify _____
<input type="checkbox"/>	10. Sensitive habitat areas (indicate on map if on project site <u>or</u> within 400 feet of the project site):
<input checked="" type="checkbox"/>	a. Creeks, rivers, sloughs and other drainage courses
<input type="checkbox"/>	b. Lakes, ponds, marshes, or "wet" meadows
<input type="checkbox"/>	c. Beaches
<input type="checkbox"/>	d. Sand dunes
<input type="checkbox"/>	e. Other - specify _____
<input type="checkbox"/>	11. Historical buildings or known archaeological or paleontological resources
<input type="checkbox"/>	12. Land use and buildings on adjacent parcels, and approximate distances to closest property lines
FOR LOT LINE ADJUSTMENT PLOT PLANS ONLY	
<input type="checkbox"/>	13. Proposed new lines and lines to be eliminated (show lines to be eliminated as dashed)
<input type="checkbox"/>	14. Areas (in square footage or acreage) of the initial and resulting parcels

Items 1-5 are shown on the Location Map.

All other items are shown on the Plot Plan.

FOR TENTATIVE SUBDIVISION MAPS ONLY	
<input type="checkbox"/>	16. Approximate dimensions and areas of all proposed lots
<input type="checkbox"/>	17. A statement that "All easements of record are shown on the tentative map and will appear on the recorded subdivision map"
<input type="checkbox"/>	18. Contour lines (at _____ intervals)
<input type="checkbox"/>	19. For major subdivisions (5 or more parcels): proposed drainage improvements, details of any grading to be performed, approximate radii of all roadway curves, areas for public use, and typical sections of all streets, highways, ways and alleys
<input type="checkbox"/>	20. Names and assessor's parcel numbers of all contiguous ownerships

NOTE: THE SUBMITTAL OF INCOMPLETE OR ILLEGIBLE PLOT PLANS OR TENTATIVE MAPS WILL CAUSE DELAYS IN THE PROCESSING OF YOUR APPLICATION

Van Dyke Remediation
APN 212-320-002
561 Howard Lane, Miranda, CA

Scope of Work

The culvert replacement work done along Howard Lane was completed by the owner (Jeff Van Dyke) and one laborer. In each case the California Department of Fish and Wildlife (CDFW) was contacted within the 7-day period preceding the start of work and within 7 days after the work was fully completed. Neither the drainage reserve ditch nor un-named creeks were flowing when the work was performed.

The culverts were installed to grade, aligned with the natural stream channel and extended lengthwise beyond the toe of the fill. The culvert beds were composed of compacted (rock-free) soil. The crossing backfill material was free of rocks, limbs or other debris (to prevent water from seeping around the pipe) and was compacted. Both culvert inlets and outlets were armored with rip-rap. A swale was constructed above the pipe to ensure that any water run-off would be carried to the culvert. New road gravel was placed over all three culvert replacement projects.

The paving of the existing dirt/gravel driveway (Grenz Ln at Thomas Rd) and the replacement of the failing culvert was done in accordance with County of Humboldt Commercial Driveway No. 1 specifications and Encroachment Permit #21078. We hired Blackstone Construction for the paving and culvert replacement work. The driveway was constructed of asphalt concrete. Overall the approach was surfaced approximately 18' in width by 90' back from the existing Thomas Rd right-of-way. The project also included surfacing for turning movements to and from Grenz Ln and Thomas Rd (this consisted of a 35' driveway apron).

The roadway culvert was damaged, blocked and undersized, therefore, was replaced with a 40' of 18" corrugated metal pipe (CMP). All runoff from the roadway approach was directed to the new culvert and/or existing drainage facilities at the edge of the County road surface.

**Van Dyke Remediation
APN 212-320-002
561 Howard Lane, Miranda, CA**

Erosion Control Plan and Monitoring Plan

Erosion Control Plan

Roads will be maintained with adequate surfacing and drainage features to avoid developing ruts, gullies or surface erosion that results in sediment delivery to surface waters. This includes rolling dips, roadside drainage ditches and adding road gravel as needed, or at least annually.

Culvert inlets and outlets will be inspected regularly to ensure that they are free of any obstructions. Also, drainage ditches that supply water to the culverts will be free and clear of any obstructions.

Hay was placed along the banks of each of the culverts and the banks were seeded with native clover.

The driveway approach will be maintained as to ensure that any surface water runoff is directed into either the roadway culvert or drainage facilities along the edge of Thomas Rd.

Monitoring Plan

As the applicants are also the residents of this parcel, the improvements will be monitored almost daily during trips to and from the parcel. More detailed monitoring will occur monthly by physical inspection and correction of any defect.

**VAN DYKE REMEDIATION PROJECT
CONSTRUCTION SCHEDULE & BUDGET
OCTOBER 20, 2021**

Schedule for Completion

MILESTONE	START DATE	END DATE
Detailed Project Scoping	June 1, 2019	June 1, 2020
Bidding & Contracting	N/A	N/A
Project Groundbreaking	July 23, 2020	N/A
Inspections By CDFW & HCPW*	July 25, 2020	Oct 15, 2021
Project Completion	N/A	Oct 15, 2021
Monitoring	Ongoing	Ongoing

BUDGET

FIGURES	BUDGET ITEM	GRANT	OTHER FUNDS
1&2	Permit Fees (specify)**	\$ 981.00	\$ 981.00
3-5	Consultant & Professional Fees	1,386.02	1,386.03
6-9	Materials	2,154.39	2,154.40
10&11	Equipment	1,007.78	1,007.79
12-14	Other (specify)***	7,064.60	7,064.60
	Total	\$ 12,593.79	\$ 12,593.82

* The culverts were inspected by Davin Peterson of Natural Resources Management of Eureka, an authorized representative of the California Dept of Fish & Wildlife. The driveway paving was inspected by the Humboldt County Dept of Public Works.

** The California Department of Fish & Wildlife was \$1,683.00 and the Humboldt County Dept of Public Works permit fee was \$279.

*** This amount includes 40 hrs. each for an equipment operator and for one laborer for the culvert replacements (\$1,629.20) and we hired Blackstone Construction to replace the culvert and pave the private driveway (\$12,500.00).



5. AGREEMENT TYPE

Check the applicable box. If box B, C, D, E, or F is checked, complete the specified attachment.

A.	<input checked="" type="checkbox"/> Standard (Most construction projects, excluding the categories listed below)	
B.	<input type="checkbox"/> Gravel/Sand/Rock Extraction (Attachment A)	Mine I.D. Number: _____
C.	<input type="checkbox"/> Timber Harvesting (Attachment B)	THP Number: _____
D.	<input checked="" type="checkbox"/> Water Diversion/Extraction/Impoundment (Attachment C)	SWRCB Number: _____
E.	<input type="checkbox"/> Routine Maintenance (Attachment D)	
F.	<input checked="" type="checkbox"/> Remediation of Marijuana Cultivation Sites (Attachment E)	
G.	<input type="checkbox"/> Department Grant Programs	Agreement Number: _____
H.	<input type="checkbox"/> Master	
I.	<input type="checkbox"/> Master Timber Operations	

6. FEES

See the current fee schedule to determine the appropriate notification fee. Itemize each project's estimated cost and corresponding fee. *Note: The Department may not process this notification until the correct fee has been received.*

	A. Project	B. Project Cost	C. Project Fee
1	Water Diversion	<\$5,000	\$561.00
★ 2	36" Culvert Upgrade	<\$5,000	\$561.00
★ 3	18" Culvert Replacement	<\$5,000	\$561.00
★ 4	12" Culvert Upgrade	<\$5,000	\$561.00
5			
6	$3 \times \$561 = \1683.00		
7			
8			
9			
10			
		D. Base Fee (if applicable)	
		E. TOTAL FEE*	\$2,244.00

* Cash, check, and Visa or MasterCard payments are accepted. When payment is made by Visa or MasterCard, the "Total Fee Enclosed" must include an additional credit card processing fee of 1.6%. Credit card payment must be submitted with a completed Credit Card Payment Authorization Form (DFW 1443b (Rev. 8/15)) available online at: <https://www.wildlife.ca.gov/Conservation/LSA/Forms> or at a Department regional office.

BUDGET FIGURE 1

**COUNTY OF HUMBOLDT
ENCROACHMENT PERMIT APPLICATION**



**Attach Check and MAIL TO:
PUBLIC WORKS DEPT.
LAND USE DIVISION
3033 H STREET, ROOM 17
EUREKA, CA 95501**

PERMISSION IS REQUESTED TO ENCROACH ON THE COUNTY RIGHT OF WAY AS FOLLOWS: (COMPLETE ALL ITEMS, N/A IF NOT APPLICABLE)

I Where? When? For assistance see attached information and/or - Phone (707) 445-7205

(1) County Road Name Thomas Rd	(2) ADDRESS OR POSTMILE 1131 Thomas Rd, Miranda
(3) Nearest Cross Street Green Ln	(4) PORTION OF RIGHT OF WAY <input checked="" type="checkbox"/> Edge of Road <input type="checkbox"/> Shoulder <input type="checkbox"/> _____
(6) WORK TO BE PERFORMED BY <input checked="" type="checkbox"/> TOWN PURCHES <input type="checkbox"/> CONTRACTOR	(5) TYPE OF EXISTING COUNTY ROAD <input checked="" type="checkbox"/> Asphalt <input type="checkbox"/> Gravel <input type="checkbox"/> Other
(7.) Proposed Start Date 6-9-21	(8.) Estimated Completion Date 6-16-21

II Type of work - Review of application may be delayed until required detailed plans are submitted. -

(9) A plot plan showing property lines, easements, access location(s), site specific details, existing and proposed slopes is required.

NEW DRIVEWAY / PRIVATE ROAD

Note: It is County policy to require paved entrances to driveways and private roads onto paved County roads

Request County Review of _____

INSTALL / REPAIR UTIL

REPAIR / RESURFACE E

OTHER DESCRIBE:

(10) Description and purpose
culvert pipe and driveway.

Check here if sketches / plans attached

LINDA VANDYKE
JEFFREY VANDYKE
 PO BOX 304
 MIRANDA, CA 95553-0304

1172
 96-505/1232
 50081

Date **May 20, 2021**

Pay to the Order of **Humboldt County** \$ **279.00**

Two Hundred Seventy Nine & ^{no}/₁₀₀ Dollars

For **EP 21078** *Linda Vandyke*

⑆ 123205054⑆ 9901419573⑈ 1172

U.M.P.Q.U.A. 1-866-4UMPQUA
B.A.N.K. (1-800-465-7782)

THE UNDERSIGNED AGREES AND UNDERSTANDS THAT: (1) A PERMIT IS DISCRETIONARY AND CAN BE DENIED; (2) A BOND MAY BE REQUIRED FOR NON-PAYMENT OF PRIOR OR PRESENT PERMIT FEES; (3) THE WORK OR ACTIVITY MUST BE DONE IN ACCORDANCE WITH COUNTY RULES AND REGULATIONS SUBJECT TO INSPECTION AND APPROVAL; (4) THE APPLICATION FEE IS NON-REFUNDABLE; (5) IF THE APPLICANT IS APPLYING FOR AN ENCROACHMENT PERMIT IN CONJUNCTION WITH A BUILDING PERMIT, THE REQUIREMENTS OF THE ENCROACHMENT PERMIT MUST BE COMPLETED PRIOR TO OCCUPANCY OF ANY STRUCTURE OR FINAL INSPECTION BY THE BUILDING DEPARTMENT.

III Provide contact information, Authorized signature, Date

(11) PROPERTY OWNERS NAME Jeff Van Dyke	(12) ASSESSOR'S PARCEL NUMBER(S) 212-263-041 (FBO) 212-320-002
(13) ORGANIZATION OR APPLICANTS NAME Owner	(14) PHONE <input type="checkbox"/> HOME <input type="checkbox"/> WORK <input checked="" type="checkbox"/> CELL LINDA (707) 954-2043 943-1820
(15) ARCHITECT, ENGINEER OR CONTRACTOR Owner	(16) ARCHITECT, ENGINEER OR CONTRACTOR PHONE Owner
(17) APPLICANT MAILING ADDRESS (INCLUDE CITY AND ZIP CODE) EMAIL P.O. Box 304, Miranda, CA 95553 sun.green.farms@gmail.com	
(18) AUTHORIZED SIGNATURE <i>Jeff Van Dyke</i>	(19) PRINT OR TYPE NAME Jeff Van Dyke
(20) TITLE Owner	(21) DATE 5-20-21

IV Submit Fee Permit fee - See Current County fee schedule. - Contact Public Works for project deposits.

COUNTY USE ONLY	NON REFUNDABLE FEE OF \$ 279.00 REQUIRED AT TIME OF APPLICATION	RECEIPT # _____
-----------------	--	-----------------

BUDGET FIGURE 2



1434 Third Street • Eureka, CA • 95501-0682
 707 442-1735 • fax: 707 442-8823
 E-mail: nrm@nrmcorp.com
 Web: www.nrmcorp.com

Invoice

Date 8/21/2020
 Invoice # 2020-5110

Bill To Jeffrey Vandyke (052)
 P.O. Box 304
 Miranda, CA 95553-0304

Description	Amount
PROFESSIONAL SERVICES: June 1 - July 31, 2020	
Admin - 1 hour @ \$85/ hour	85.00
1600 Permit Admin - 2.5 hours @ \$85/ hour	212.50
<u>1600 Permit - 8 hours @ \$85/ hour</u>	<u>680.00</u>
<u>1600 Permit Site Visit (Construction oversight) - 7 hours @ \$85/ hour</u>	<u>595.00</u>
<u>1600 Permit Site Visit (Construction oversight) follow up - 5.75 hours @ \$85/ hour</u>	<u>488.75</u>
404 Application - 7.25 hours @ \$85/ hour	616.25
Site Management Plan - 10.5 hours @ \$85/ hour	892.50
Subtotal	3,570.00
	<div style="border: 1px solid black; border-radius: 50%; padding: 5px; display: inline-block;">\$ 2126.75</div>
Expenses:	
<u>Mileage - 215 miles @ \$0.70/ mile</u>	<u>150.50</u>
Total	\$3,720.50

TERMS: DUE UPON PRESENTATION. A FINANCE CHARGE OF 1 1/4% PER MONTH (15% PER ANNUM) WILL BE ADDED TO BALANCES FOR WHICH PAYMENT IS NOT RECEIVED BY THE NEXT MONTH'S BILLING DATE. EXPENSES NOT YET POSTED WILL BE REFLECTED ON A SUBSEQUENT STATEMENT.

BUDGET FIGURE 3



1434 Third Street • Eureka, CA • 95501-0682
 707 442-1735 • fax: 707 442-8823
 E-mail: nrm@nrmcorp.com
 Web: www.nrmcorp.com

Invoice

Date 9/16/2021

Invoice # 2021-6262

Bill To Jeffrey Vandyke (052)
 P.O. Box 304
 Miranda, CA 95553-0304

Description	Amount
PROFESSIONAL SERVICES: July 1 - 31, 2021	
<u>1600 Permit admin - .5 hour @ \$90/ hour</u>	<u>45.00</u>
<u>1600 Permit - 1.75 hours @ \$90/ hour</u>	<u>157.50</u>
Water Rights: SSDU reporting - .75 hour @ \$90/ hour	67.50
SWRCB Enrollment: Tier Change - .5 hour @ \$90/ hour	45.00
<div style="border: 1px solid black; border-radius: 50%; width: 150px; height: 40px; display: flex; align-items: center; justify-content: center; margin: 20px auto;"> \$202.50 </div> <div style="font-size: 24px; font-weight: bold; transform: rotate(-15deg); margin-top: 20px;">PAID SEP 17 2021</div>	
Total	\$315.00

BUDGET FIGURE 4

TERMS: DUE UPON PRESENTATION. A FINANCE CHARGE OF 1 1/4% PER MONTH (15% PER ANNUM) WILL BE ADDED TO BALANCES FOR WHICH PAYMENT IS NOT RECEIVED BY THE NEXT MONTH'S BILLING DATE. EXPENSES NOT YET POSTED WILL BE REFLECTED ON A SUBSEQUENT STATEMENT



1434 Third Street • Eureka, CA • 95501-0682
 707 442-1735 • fax: 707 442-8823
 E-mail: nrm@nrmcorp.com
 web: www.nrmcorp.com

Invoice

Date 10/11/2021

Invoice # 2021-6420

Bill To Jeffrey Vandyke (052)
 P.O. Box 304
 Miranda, CA 95553-0304

Description	Amount
PROFESSIONAL SERVICES: September 1 - 30, 2021	
Project Management - 1 hour @ \$90/ hour	<u>90.00</u>
Project Completion Site Visit - 3.5 hours @ \$90/ hour	<u>315.00</u>
Subtotal	405.00
<div style="border: 1px solid black; border-radius: 15px; padding: 5px; display: inline-block;">\$ 442.80</div>	
Expenses: Mileage - 54 miles @ \$0.70/ mile	<u>37.80</u>
BUDGET FIGURES	Total \$442.80

TERMS: DUE UPON PRESENTATION. A FINANCE CHARGE OF 1 1/4% PER MONTH (15% PER ANNUM) WILL BE ADDED TO BALANCES FOR WHICH PAYMENT IS NOT RECEIVED BY THE NEXT MONTH'S BILLING DATE. EXPENSES NOT YET POSTED WILL BE REFLECTED ON A SUBSEQUENT STATEMENT.



BANDERA USA
 1315 Fernbridge Drive
 FORTUNA, CALIFORNIA 95540
 www.banderausa.com

INVOICE

14430

(707) 725-0228
 FAX (707) 725-1156

TO Jeff

DATE 7-20-20	ORDER NO.
SHIP TO	

SALESPERSON	DATE SHIPPED	SHIPPED VIA	F.O.B. POINT	TERMS	QUANTITY	DESCRIPTION	UNIT PRICE	TOTAL
Alarner					3	18" Steel Pipe	280	840.00
					1	18" Band Steel		28.39
								868.39
								67.30
								935.69

Thank You!

BUDGET FIGURE 6



C&K JOHNSON INDUSTRIES, INC.

1061 SAMOA BLVD. ARCATA, CA 95521 707•822•7688 FAX 707•822•5813

SHIPPING RECEIPT

DELIVERY RECEIPT

BILL TO: Cash Jeff

SHIP TO: _____

pd
cc

54700
DATE
9-24-21
P.O. NUMBER
JOB NUMBER
VIA
CONTRACT NUMBER

QUANTITY	UNIT	GAUGE	SIZE	DESCRIPTION	WEIGHT OR QUANTITY	UNIT PRICE	AMOUNT
4'			48	CP			240 ⁰⁰
1	pc		48	EDGE Coupler			60 ⁰⁰

SUB TOTAL							300 ⁰⁰
FREIGHT CHARGE							
LABOR CHARGE							
TAX							25 ⁵⁰
TOTAL							325 ⁵⁰

BUYER ACKNOWLEDGES RECEIPT OF SAID MERCHANDISE IN GOOD CONDITION AND CORRECT AMOUNTS. ALL CLAIMS FOR DEFECTIVE MATERIAL OR AMOUNTS ARE WAIVED UNLESS MADE IN WRITING WITHIN 5 DAYS FROM DATE OF SHIPMENT. NO MATERIAL CUT OR FABRICATED MAY BE RETURNED FOR CREDIT. REASONABLE ATTORNEY FEES WILL BE CHARGED FOR THE COLLECTION OF PAST DUE ACCOUNTS.

RECEIVED BY: J Van Dyke

**BUDGET
FIGURE 7**



C&K JOHNSON INDUSTRIES, INC.

1061 SAMOA BLVD. ARCATA, CA 95521 707•822•7688 FAX 707•822•5813

SHIPPING RECEIPT

DELIVERY RECEIPT

BILL TO: CASH

SCFF Vanlike 707954

SHIP TO: up

Linda 7079931320

cc

54666
DATE
9-15-21
P.O. NUMBER
JOB NUMBER
VIA
CONTRACT NUMBER

QUANTITY	UNIT	GAUGE	SIZE	DESCRIPTION	WEIGHT OR QUANTITY	UNIT PRICE	AMOUNT
25	'	14	48			84.00	2100.00
1			48	W.C.			90.00
<p>paid cc 9.15.21</p>							

SUB TOTAL						2190.00
FREIGHT CHARGE						
LABOR CHARGE						
TAX						186.16
TOTAL						2376.16

Buyer acknowledges receipt of said merchandise in good condition and correct amounts. All claims for defective material or amounts are waived unless made in writing within 5 days from date of shipment. No material cut or fabricated may be returned for credit. Reasonable attorney fees will be charged for the collection of past due accounts.

BUDGET FIGURE 8

RECEIVED BY _____

TERMS: Accounts not paid within terms will be subject to maximum service charge permissible.

Randall Sand & Gravel

214 West River Ln.
Garberville, CA. 95542
(707) 923-2820

Remit to:
PO Box 339
Garberville, CA 95542

Ticket No.: **1017496**

Date: 10/7/2021 Time: 9:01:36AM

Location: **RANDALL SAND AND GRAVEL**

Customer: C.O.D. CASH

Order:

P.O.: JEFF VANDYKE

Product: RAN3 RANDALL 2" Q DRAIN

14.07 Ton

561 HOWARD LANE MIRANDA 954-2043

THOMAS TO GRENZ TO HOWARD WILL

MEET AT GATE

Carrier: RANDALL SAND AND GRAVEL

Vehicle: 11 2006 WHITE KENWORTH

Received: PAID \$671.44 *JW*
Oct. 9, 2021

CUSTOMER

	<u>Pounds</u>	<u>Tons</u>	<u>Metric</u>
Gross	50020	25.01	22.69
Tare	21880*	10.94*	9.92*
Net	28140	14.07	12.76

* P. T.

Price	24.50	344.72
Freight	300.00	300.00
Tax CA_TAX	7.75	26.72
Total:		671.44
Today:	27.13	Loads: 2

Weighmaster: TAMMY HARRISON

T Harrison

BUDGET FIGURE 9

Just Rent It

1210 Evergreen Road • Redway, CA 95560

707-923-1414

Status: **Completed**

Invoice #: 176570

Invoice Date: Mon 7/27/2020

Date Out: Fri 7/24/2020 8:37AM

Operator: CINDI ONEY

Customer #: 3390

VANDYKE, JEFFREY

707-943-1780 Phone

PO BOX 304

Miranda, CA 95553

Picked up by:

Qty	Key	Items	Part#	Status	Returned Date	Price
1	EXCAVATORDY2	EXCAVATOR, YANMAR (27D) Meter Out: 2767.5 Meter In: 2780.3 Total hours on meter: 12.8 MAX 8 HOURS IN A 24 HOUR PERIOD OR 40 HOURS IN A 1 WEEK RENTAL		Returned	Mon 7/27/2020 9:35AM	\$510.00
1	EXCAB27Y18	BUCKET 18" 27 YANMAR		Returned	Mon 7/27/2020 9:35AM	\$0.00
1	TRAILQLEB	TRAILER, EQUIPMENT LG (ELECT CUSTOMERS ARE RESPONSIBLE FOR TIRES		Returned	Mon 7/27/2020 9:35AM	\$0.00
7.8	FUEL	FUEL		Pulled		\$39.00

* PLATE NUMBER:

HAVE A NICE DAY

Payments made on this contract:

Rental/Sale Paid	\$591.55	Mon 7/27/2020 9:36AM Cash Tendered \$600.00 Change \$8.45
Total	\$591.55	

Rental Contract

This is a contract. The back of this contract contains important terms and conditions including lessor's disclaimer from all liability for injury or damage and details of customer's obligations. These terms and conditions are a part of this contract - READ THEM!

If equipment does not function properly notify lessor within 30 minutes of occurrence or no refund or allowance will be made. If this is a reservation, a reservation cancellation fee up to 1/2 of the total amount may be charged if reservation is cancelled within 72 hours of the scheduled "time and date out".

I certify that I have read and agree to all terms of this contract.

Rental:	\$510.00
Sales:	\$39.00
Subtotal:	\$549.00
Calif. Sales Tax 2017:	\$42.55
Total:	\$591.55
Paid:	\$591.55
Amount Due:	\$0.00

Signature:

BUDGET FIGURE 10

Just Rent It

1210 Evergreen Road • Redway, CA 95560

707-923-1414

Status: Completed

Invoice #: 185577

Invoice Date: Wed 9/29/2021

Date Out: Wed 9/22/2021 8:36AM

Operator: DIANE JOHNS

Customer #: 3390

VANDYKE, JEFFREY

Phone 707-943-1780

Mobile 707-954-2043

PO BOX 304

Miranda, CA 95553

Picked up by: .

Qty	Key	Items	Part#	Status	Returned Date	Price
1	EXCAVATOY31	EXCAVATOR, YANMAR (35) #1 Meter Out: 935.2 Meter In: 955.9 Total hours on meter: 20.7 MAX 8 HOURS IN A 24 HOUR PERIOD OR 40 HOURS IN A 1 WEEK RENTAL		Returned	Wed 9/29/2021 9:50AM	\$1,100.00
1	EXCAB35Y24	BUCKET, 24" 35 YANMAR		Returned	Wed 9/29/2021 9:50AM	\$0.00
1	TRAILQLEB	TRAILER, EQUIPMENT LG (ELECTRIC BRAKES) CUSTOMERS ARE RESPONSIBLE FOR TIRES		Returned	Wed 9/29/2021 9:50AM	\$200.00
3.6	FUEL	FUEL		Pulled		\$21.60

* PLATE NUMBER: #7

HAVE A NICE DAY

Payments made on this contract:

Rental/Sale Paid	\$1,424.02	Wed 9/29/2021 9:52AM Credit Card Visa xxxx-xxxx-xxxx-4418
Total	\$1,424.02	

Rental Contract

This is a contract. The back of this contract contains important terms and conditions including lessor's disclaimer from all liability for injury or damage and details of customer's obligations. These terms and conditions are a part of this contract - READ THEM!

If equipment does not function properly notify lessor within 30 minutes of occurrence or no refund or allowance will be made. If this is a reservation, a reservation cancellation fee up to 1/2 of the total amount may be charged if reservation is cancelled within 72 hours of the scheduled "time and date out".

I certify that I have read and agree to all terms of this contract.

Rental:	\$1,300.00
Sales:	\$21.60
Subtotal:	\$1,321.60
Calif. Sales Tax 2017:	\$102.42
Total:	\$1,424.02
Paid:	\$1,424.02
Amount Due:	\$0.00

Signature: _____

BUDGET FIGURE 11

What

Where

Equipment operator ✕

California ✕

Search

[Home](#) > [Career Explorer](#) > [Equipment Operator](#) > [Salaries](#)

Equipment Operator salary in California

Per hour ▾

$$40 \text{ Hrs At } \$24.78 = \text{\$991.20}$$

\$24.78

per hour

The average salary for a equipment operator is \$24.78 per hour in California and \$8,000 overtime per year.

 Professional development assistance

 Parental leave

 Relocation assistance

 Dental insurance

 Vision insurance

▲ 32% higher

Top companies for Equipment Operators in California

BUDGET FIGURE 12

What

Where

Laborer

California

Search

Overview

Salaries

Skills

Jobs

Questions

Laborer salary in California

How much does a laborer make in California?

40 Hrs At \$15.95
\$638.00

Per hour

Average base salary ?

14.7k salaries reported, updated at October 19, 2021

\$15.95

per hour

The average salary for a laborer is \$15.95 per hour in California and \$4,967 overtime per year.

▲ 7% higher than national average

Additional compensation ?

Overtime

\$4,967
per year

Most common benefits

Referral program

Dental insurance

401(k)

Paid time off

Health insurance

Top companies for Laborers in California

BUDGET FIGURE 13

INVOICE

BLACKSTONE CONSTRUCTION

June 15, 2021

Jeff Van Dyke
P. O. Box 304
Miranda, CA 95553

Pave private drive and replace 40' of 18" CMP. All work will be done in accordance with the County of Humboldt Public Works Department.

Total Amount Due \$ 12,500.00

PAID
6-15-21

BUDGET FIGURE 14