

HUMBOLDT COUNTY DEPARTMENT OF PUBLIC WORKS
ROAD EVALUATION REPORT

PART A: Part A may be completed by the applicant

Applicant Name: Georgi Stoyanov APN: 221-201-007

Planning & Building Department Case/File No.: APPS:11816

Road Name: DUTYVILLE ROAD (complete a separate form for each road)

From Road (Cross street): FETHERSBURG Rd (County CAT 4)

To Road (Cross street): SUBJECT PARCEL

Length of road segment: 0.7 miles Date Inspected: 1-14-2020

Road is maintained by: County Other _____
(State, Forest Service, National Park, State Park, BLM, Private, Tribal, etc)

Check one of the following:

Box 1 The entire road segment is developed to Category 4 road standards (20 feet wide) or better. If checked, then the road is adequate for the proposed use without further review by the applicant.

Box 2 The entire road segment is developed to the equivalent of a road category 4 standard. If checked, then the road is adequate for the proposed use without further review by the applicant.

SEE ATTACHED IMAGES TAKEN AT 1/10 MI INCREMENTS ALONG THE 0.7 mile road segment
An equivalent road category 4 standard is defined as a roadway that is generally 20 feet in width, but has pinch points which narrow the road. Pinch points include, but are not limited to, one-lane bridges, trees, large rock outcroppings, culverts, etc. Pinch points must provide visibility where a driver can see oncoming vehicles through the pinch point which allows the oncoming vehicle to stop and wait in a 20 foot wide section of the road for the other vehicle to pass.

Box 3 The entire road segment is not developed to the equivalent of road category 4 or better. The road may or may not be able to accommodate the proposed use and further evaluation is necessary. Part B is to be completed by a Civil Engineer licensed by the State of California.

The statements in PART A are true and correct and have been made by me after personally inspecting and measuring the road. A map showing the location and limits of the road being evaluated in PART A is attached.

[Signature]
Signature

1-14-2020
Date

DAVID SPINOSA
Name Printed



Important: Read the instructions before using this form. If you have questions, please call the Dept. of Public Works Land Use Division at 707.445.7205.

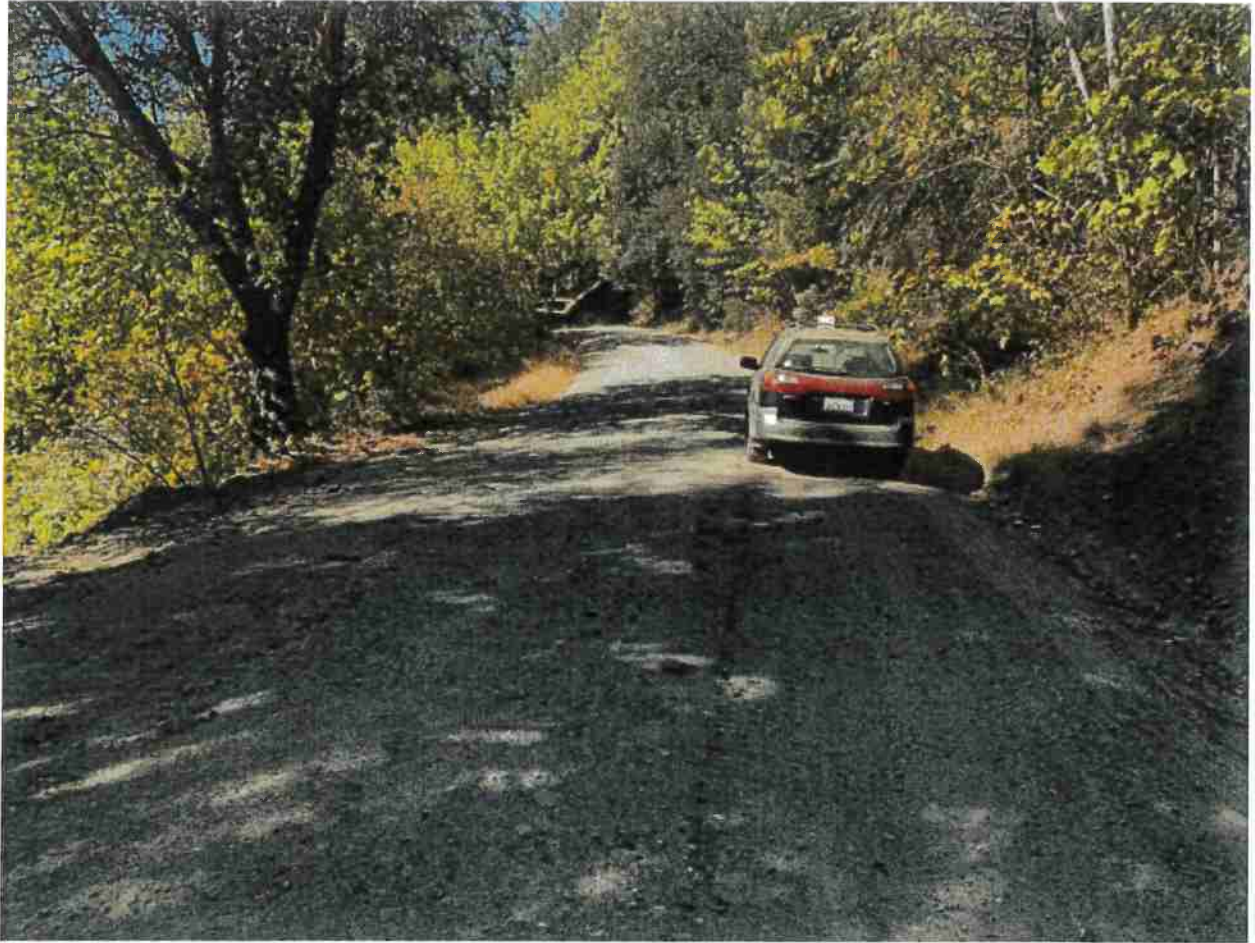

APPS: 11816

Dutyville Road – approximately 300 feet from junction with Ettersburg Road

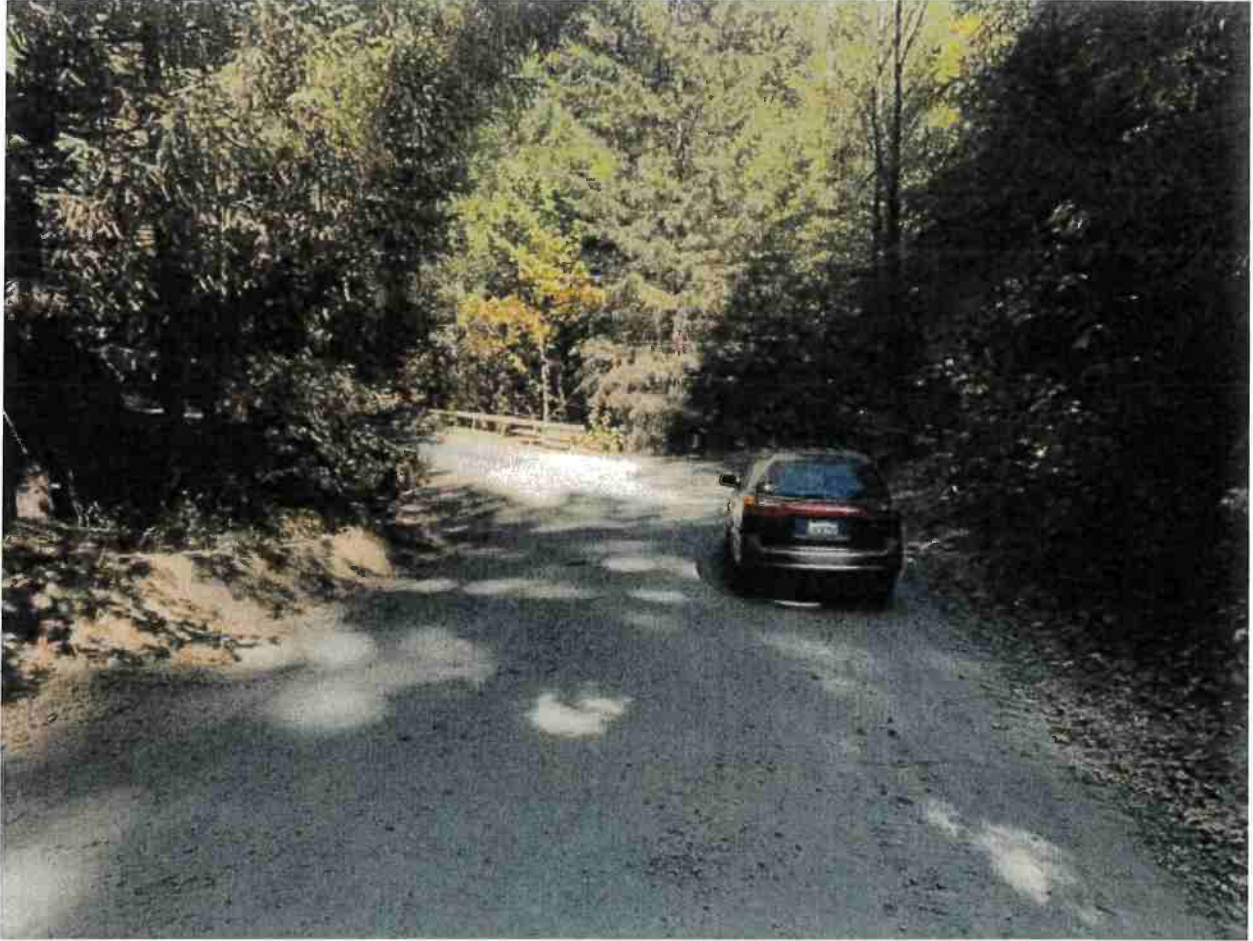

APPS: 11816

Approximately 0.2 miles out Dutyville Road.



APPS: 11816

Approximately 0.3 miles out Dutyville Road.



APPS: 11816

Bridge crossing just past 0.4 miles on Dutyville Road

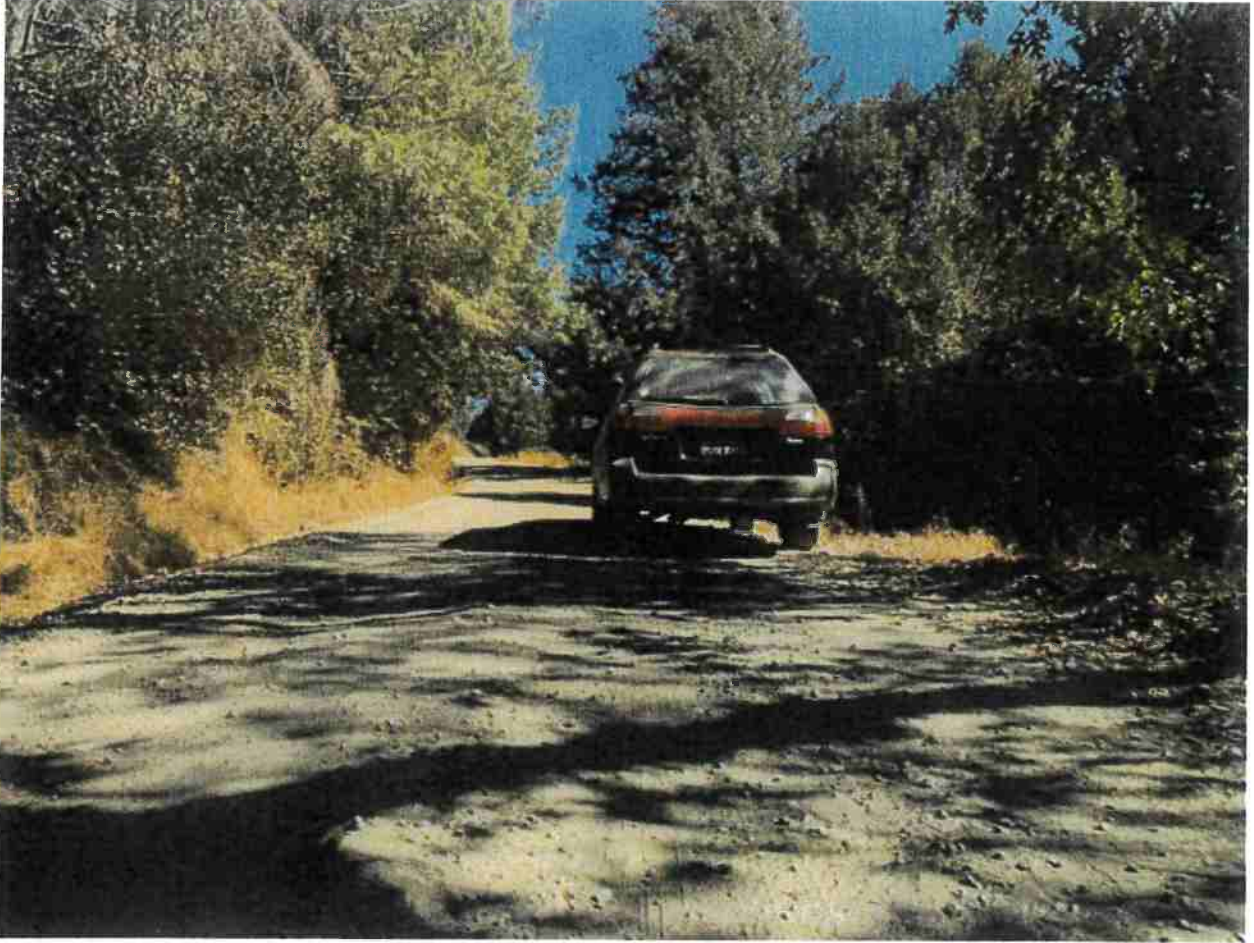

APPS: 11016

Bridge crossing just past 0.5 miles on Dutyville Road

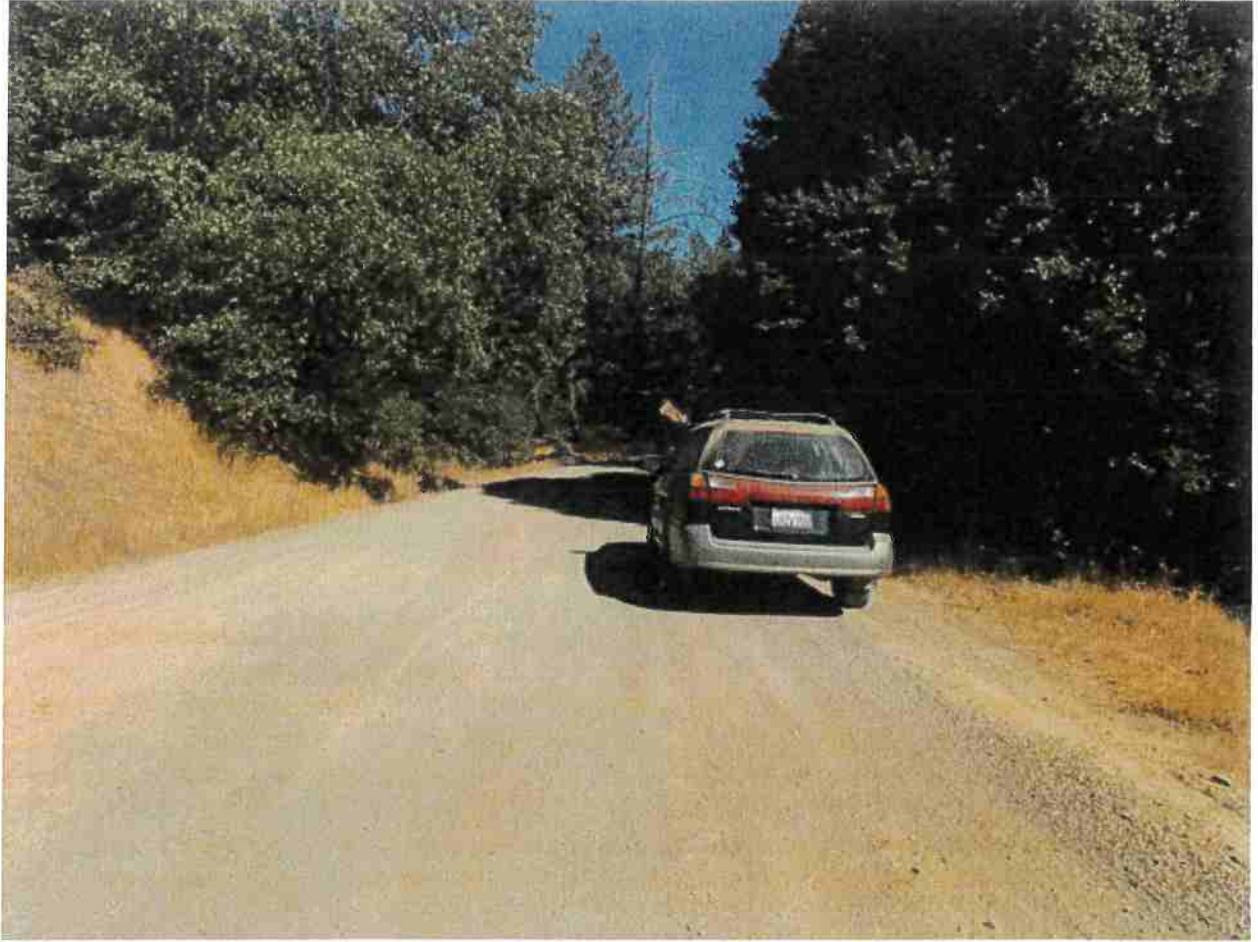

APPS: 11816

Bridge crossing just past 0.6 miles on Dutyville Road

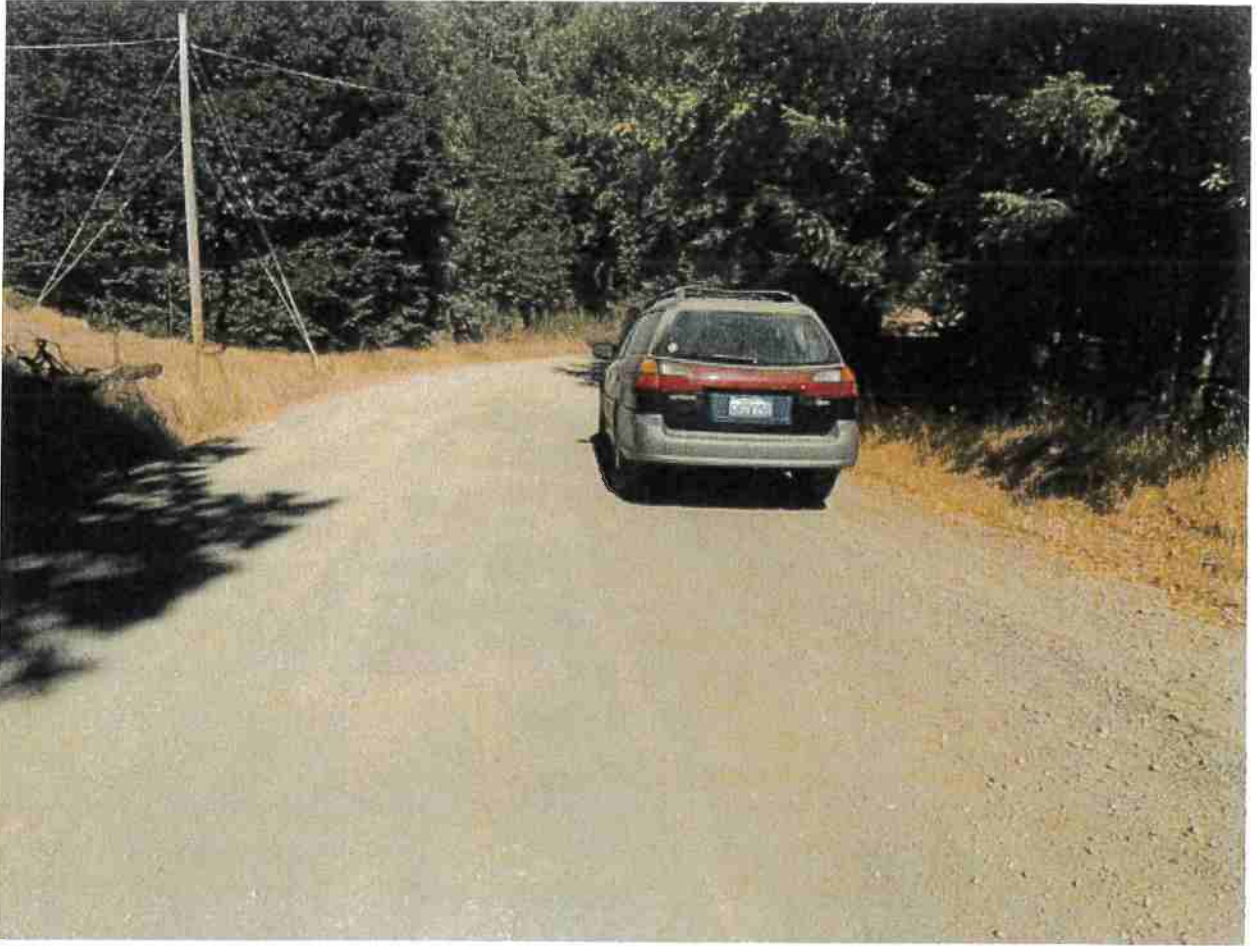

APPS: 11816

Bridge crossing just past 0.7 miles on Dutyville Road

Exhibit "D"

Road Evaluation Reports

The Department is working towards identifying which County maintained roads meet (or are equivalent to) Road Category 4 standards for cannabis projects. Two lists are being prepared: the first list with the green heading shows which roads (or portions thereof) meet or are equivalent to Road Category 4 standard (AKA "Approved List"); and the second list with the red heading shows which roads (or portions thereof) that do not meet or are not equivalent to Road Category 4 standards. These lists will be updated as information becomes available. This list will be updated frequently. Make sure you are using the most up to date list.

On occasion there may be more than one road that has the same name; in these instances check the road number to ensure that you are referencing the correct road. Until such time as the GIS roads layer has been proofed by the Department, the GIS is not to be used for this task. Use the paper road maps to check road numbers.

If the subject property takes direct access from a road on the "approved list", no further road evaluation needs to be done.

"APPROVED LIST"		
List of County Maintained Roads that meet (or are equivalent to) Road Category 4 standards for Cannabis Projects		
Road Name	Road Number	Range meeting (or equivalent to) Road Category 4 standard
Alderpoint Road	F6B165	All
Bair Road	C6L300	All
Bair Road	6L300	All
Bald Hills Road	F4R500	All
Benbow Drive	6B180	Oakcrest Drive to State Hwy 101
Blue Slide Road	F2G100	All [Grizzley Bluff Rd to City limits of Rio Dell]
Brannon Mountain Road	7M100	State Hwy 96 to Creekside Lane
Briceland Thorne Road	F5A010	All
Burrell Road	3D050	From Mattole Road to P.M. 067
Cathey Road	6D050	State Park to P.M. 0.87 [End of County maintained]
Chemise Mountain Road	C4A030	Shelter Cove Road to P.M. 3.0
Eel Rock Road	7D010	All
Eighth Avenue	4N080	All
Eureka Honeydew Road	F5A010	All
Fickle Hill Road	C5J040	PM 1.55 [end of centerline stripe] to P.M. 8.00
Fieldbrook Road	C4L760	All
Freshwater Road	F6F060	All
Friday Ridge Road	8L100	State Hwy 299 to PM 3.37[End of County maintained] then becomes USFS Road
Greenwood Heights Drive	C4K160	All
Grizzley Bluff Road	F2G100	All [City limits of Ferndale to Blue Slide Rd]
Jacoby Creek Road	C4K230	Old Arcata Road to P.M. 2.50
Jacoby Creek Road	4K230	From P.M. 2.5 to P.M. 2.69
Kneeland Road	F6F060	Freshwater Road to Mountain View Road
Maple Creek Road	5L100	All
Mattole Road	F3D010	All
Mattole Road	F3C010	All
McCann Road	6D090	Dyerville Loop Road to P.M. 1.0
McCellan Mtn Road	7F010	State Hwy 36 to P.M. 3.57[End of County maintained]
Mountain View Road	6H010	All
Murray Road	C5M020	All
Old Three Creeks Road	6L250	State Hwy 299 to P.M. 2.8 [End of County maintained]
Panther Gap Road	4D010	Mattole Road to P.M. 1.83[End of County maintained] continues as a non- County maintained road
Patterson Road	C5M150	All
Salmon Creek Road	6C030	Hwy 101 to P.M. 5.39 [Gate]
Shelter Cove Road	C4A010	All
Sprowel Creek Road	C6B095	PM 0.0 to PM 2.11
Sprowel Creek Road	6B095	PM 2.11 to PM 4.00
Thomas Road	6C040	Salmon Creek Road to P.M. 4.03 [End of County maintained] continues as a non- County maintained rd
Tilow Hill Road	7K100	Hwy 299 to PM 4.7[End of County maintained] then becomes USFS Road
West End Road	5I010	PM 0.0 at Arcata City Limits to Warren Creek Road
Wilder Ridge Road	C5B010	All

APPS: 11816

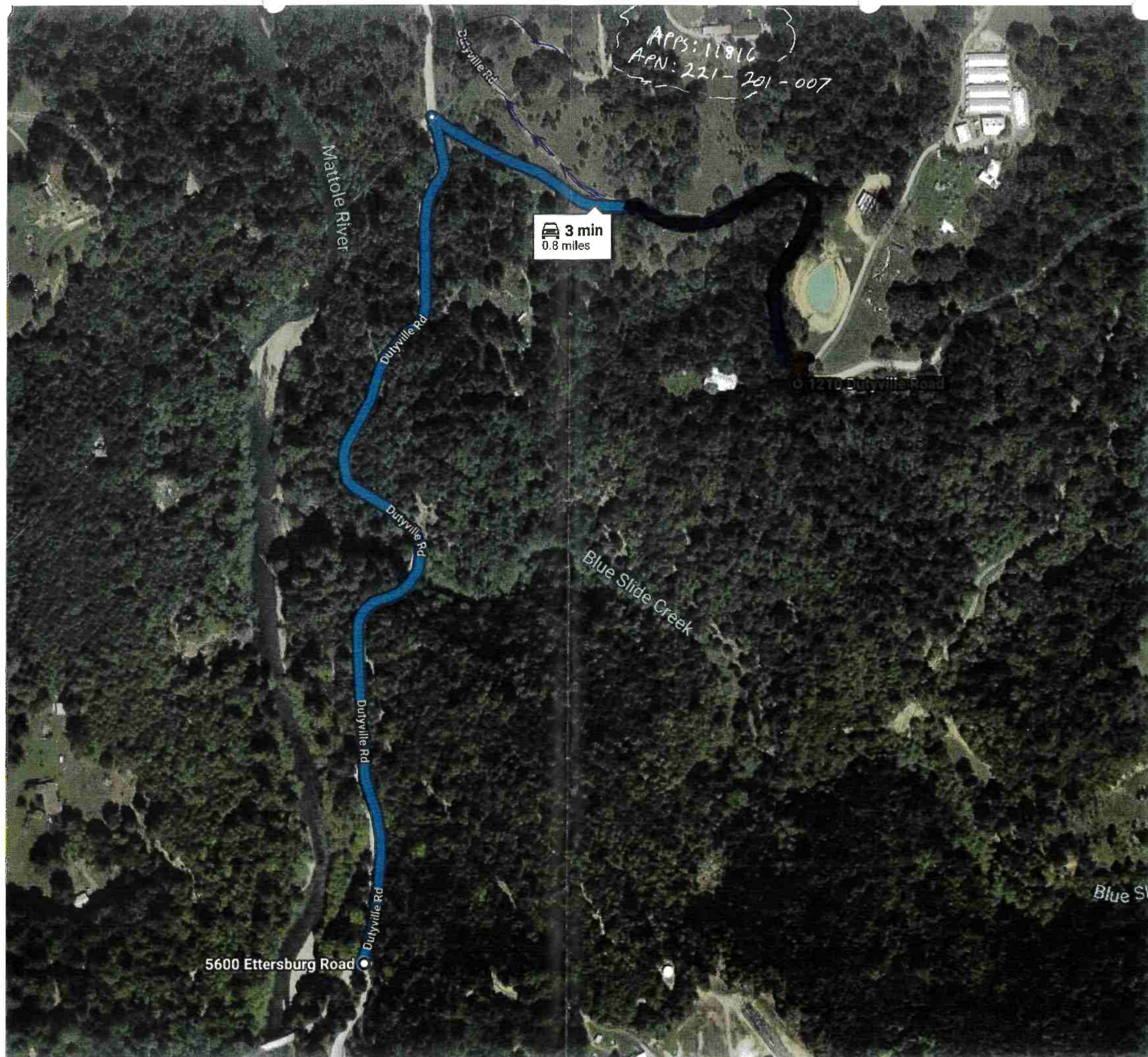

RECEIVED
JAN 14 2020
Humboldt County
Planning Division