

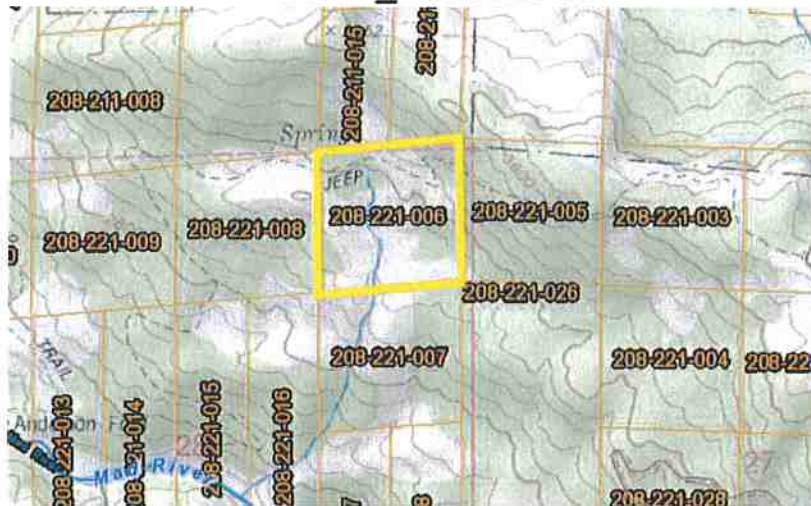

Site Management Plan

WDID: 1_12CC401759



Prepared for:

State Water Resources Control Board (SWRCB)
North Coast Regional Water Quality Control Board (NCRWQCB)

Prepared by:

Green Road Consulting
1650 Central Ave., Suite C, McKinleyville CA, 95519
(707) 630-5041

Date of completion:

3/28/19

General Site Information

Discharger: Kurnishon, LLC

Land Owner: Kurnishon, LLC

Site Address: 40.528, -123.608; Salyer Mad River Rd, Bridgeville, CA 95526

Mailing Address: PO BOX 500, Fortuna, CA 95540

Parcel Number: 208-221-006

General Plan Designation: AL40 (FWRK)

Zone: FR-B-5(40)

Parcel Size: 40 acres

HUC12 Watershed: 180101020302

Disturbed Area: 149,374 ft²

Cultivation Area: 43,849-ft²

Tier Level: 2

Risk Level: High

Abbreviations

CA	Cultivation Area
CPP	Corrugated Plastic Pipe
CMP	Corrugated Metal Pipe
CDFW	California Department of Fish and Wildlife
DRC	Ditch Relief Culvert
GRC	Green Road Consulting
IBD	In-board Ditch
NCRWQCB	North Coast Regional Water Quality Control Board
PWA	Pacific Watershed Associates
SWRCB	State Water Resources Control Board
STX	Stream Crossing

Table of Contents

.....	Error! Bookmark not defined.
1. Introduction.....	4
2. Site Characteristics.....	4
2.1. General.....	4
2.2. Site Overview	4
2.3. Access Roads.....	5
2.4. Stream Crossings.....	5
2.5. Legacy Waste Discharges	6
3. Erosion Prevention and Sediment Capture.....	6
4. Water Uses	6
5. Fertilizers, Pesticides and Herbicides	8
5.1. Application, Storage and Disposal	8
5.2. Spill Prevention and Clean Up.....	9
6. Petroleum.....	9
6.1. Use, Storage, and Disposal.....	9
7. Cultivation Waste, Trash/Refuse and Domestic Wastewater.....	9
7.1. Trash/Refuse Overview.....	9
7.2. Domestic Wastewater BPTC Measures.....	10
8. Winterization Measures.....	10
9. Monitoring.....	10
Legally Responsible Person	11
Appendices:	15
Maps	15

1. Introduction

This document was prepared by Green Road Consulting (GRC) for Kurnishon, LLC; parcel number 208-221-006, as required by the SWRCB Order WQ 2017-0023-DWQ¹. The purpose of the order is to provide a regulatory structure for cannabis cultivation that reduces contributions to existing water quality issues and prevents additional adverse impacts to water resources throughout California. The purpose of the Site Management Plan is to identify conditions present on a parcel that may pose a threat to water quality and resources and establish a plan to meet or surpass requirements set forth in the order.

Green Road Consulting (GRC) has made an initial assessment of this parcel through field work as well as through a variety of county, state, and private websites (e.g. USDA web soil survey, USGS stream stats program, Google Earth, Humboldt County Web GIS). The parcel boundaries are approximate and obtained from Humboldt County. The site was surveyed with a GPS unit (2 to 4-meter accuracy) to document roads, buildings, cultivation sites, watercourses, and areas requiring remediation. Maps were created using the software ESRI ArcMap.

2. Site Characteristics

2.1. General

The site location is in eastern Humboldt County, approximately 2.5-miles north of the unincorporated community of Dinsmore, CA and can be accessed from County line Creek Road off HWY CA-36. The elevation of the site is approximately 3,200 feet above sea level. The site receives a mean annual rainfall of 65-inches (USGS watershed mapper). The parcel is located on a mountainous hillslope with unnamed Class II and III watercourses that flow from the North to the South, into the Mad River. The Mad River is on the USEPA's Section 303(d) list for impairment or threat of impairment to water quality associated with elevated sediment and temperature levels. The Mad River Watershed is known to have Coho and Chinook Salmon as well as Steelhead trout which are designated as a Federally and State threatened species. The site is approximately 75% wooded with Douglas-Fir and mixed oak species. Slopes on the site range from 10-30%. The hillslopes in the region are known to have moderate instability and the site geology is part of the Franciscan complex: Cretaceous and Jurassic sandstone with smaller amounts of shale, chert, limestone, and conglomerate.

2.2. Site Overview

The 40-acre property has a permitted groundwater well, permitted septic system, and a residence. Accessory structures on the parcel includes one (1) residence, one (1) garage, one (1) carport, twenty (20) HDPE tanks totaling 49,550 gallons of water storage, and three (3) cultivation areas. Water for cultivation and for domestic uses is drawn from a permitted well. Water for domestic uses is also diverted from the spring during the winter period under a riparian claim. The parcel is not grid tied and currently uses three (3) seven kilowatt generators as its source of power. There is one (1) large fuel storage tank on the site which has a maximum holding capacity of 870 gallons. The roads do require rolling dips to be installed throughout to prevent concentration and outflow into nearby watercourses.

¹ Order entitled "STATE WATER RESOURCES CONTROL BOARD ORDER WQ 2017-0023-DWQ GENERAL WASTE DISCHARGE REQUIREMENTS AND WAIVER OF WASTE DISCHARGE REQUIREMENTS FOR DISCHARGES OF WASTE ASSOCIATED WITH CANNABIS CULTIVATION ACTIVITIES"

The site currently has three (3) areas where active cultivation takes place, Cultivation Areas (CA). The total cultivation area across these sites is 43,849-ft². Vegetation removal and/or exposed earth was observed adjacent to some garden areas and were mapped as disturbed areas. The site has approximately 149,374-ft² of disturbed area, of the disturbed areas 34,560-ft² is located inside of the watercourse buffers. One cultivation area located on the parcel was used by the previous property owner and is no longer used for cultivating (Disused Cultivation Area). The cultivation site has been terraced to allow for pots to be employed for cultivation. The area was minimally altered, stable, vegetated, and would cause more disturbance to regrade. Cultivation related pots and soils shall be removed and placed in locations which prevents sediment delivery to surface waters. Proper adherence to the measures specified in the "Erosion Prevention and Sediment Control" and the "Disturbed Area Stabilization Plan" attached to this report will be necessary to ensure that these areas are sufficiently stabilized.

Table 1: Cultivation area overview.

Cultivation Area (CA)	Cultivation Area (ft ²)	Natural Slope (%)	Distance to Water Body (ft)	Water Body Classification
Area 1 (CA1)	11,156	15	55	Class III
Area 2 (CA2)	26,408	13	89	Class II
Area 3 (CA3)	6,285	33	300	Class II

2.3. Access Roads

The site has 0.93-miles of permanent roads, 0.40-miles of seasonal access roads, and 0-miles of skid roads that haven't been converted to seasonal or permanent roads. The roads are drained via out-sloping and few rolling dips with no inside ditch culverts applied. The roads on the site were not fully maintained and developed according to the Pacific Watershed Associates (PWA) "Handbook for Forest, Ranch, and Rural Roads". Rolling dips shall be installed along all sections of road to prevent erosion along the flow paths and their respective outlets. The roads leading from cultivation area three (CA3) to cultivation area two (CA2) requires a series of rolling dips to prevent hydrological connection to the associated Class II watercourse. All roads are surfaced with native materials, sections of road that are within the riparian setbacks shall be rocked to reduce erosion and sediment delivery to surface waters (MP3 & 7). Short sections (less than 500-ft.) of the access roads on the site have slopes that approached 20%. The access roads on the site are maintained when needed.

The roads are only used during cultivation season, May through October and has low traffic. The roads are used minimally by workers navigating the site and bringing in supplies. Workers are on the site daily and most supplies are brought in the beginning of the season (May). Vehicles are mainly parked near CA1. Required upgrades and implementation of existing roads will be addressed in the "Site Erosion and Sediment Control Plan".

2.4. Stream Crossings

There are three (3) stream crossings on the property that are the responsibility of the property owner. Stream Crossing One (STX1) employs a 12-inch Corrugated Plastic Pipe (CPP) on a Class III drainage (MP1). The culvert is under sized and shall be replaced with an appropriately sized 36-inch corrugated metal pipe (CMP). Approximately 50-foot of the approach to STX1 shall be rocked to alleviate any sediment

delivery from the road. Stream Crossing Two (STX2) employs a 12-inch CPP which conveys Class III stormwater underneath the property entrance roadway (**MP2**). STX2 is undersized and shall be replaced with a 36-inch CMP. In addition, approximately 50-foot of the approach to STX2 will be rocked to maintain surface stability and minimize erosion. Stream Crossing Three (STX3) employs a 12-inch CPP crossing on a Class II watercourse (**MP3**). STX3 is undersized and shall be replaced with a 36-inch CMP. STX3 and the associated road are hydrologically connected to the Class II watercourse and actively acting as a source of sediment. The section of road within the riparian buffer shall have rolling dips installed throughout the segment and prior to the crossing approach. The approaches shall be surfaced with rock to add stability and reduce erosion.

All stream crossings, culverts, and water structures shall be designed to withstand a 100-year storm event, accounting for any debris in runoff. All in-stream work will require the appropriate notification to the State Water Board (SWB), California Department of Fish and Wildlife (CDFW) and to the United States Army Corps of Engineers (USACE) prior to any work.

A Lake and Streambed Alteration Agreement (LSAA) has been submitted for the site and is the process of being reviewed for approval to perform the required crossing, pond removal and road upgrades. Remediation plans for the disturbed areas within stream buffer are discussed in the "Disturbed Area Stabilization Plan".

Table 2: Overview of stream crossing on the property.

Label	Size (inch)	Type	Watercourse Class	Action
STX1	12	Culvert	Class III	Upgrade to 36" CMP
STX2	12	Culvert	Class III	Upgrade to 36" CMP
STX3	12	Culvert	Class II	Upgrade to 36" CMP

2.5. Legacy Waste Discharges

The site was historically logged, the historic roads and landings are being used by the current landowners for cultivation related activities. The roads which were created by logging activities have been maintained and are used for access to neighboring parcels and cultivation areas. Landing areas have been expanded to allow for cultivation area development.

3. Erosion Prevention and Sediment Capture

The disturbed areas consist of cultivation areas, soils/amendment piles, unstable road segments, and a pond as shown on the Disturbed Area Map. For details on erosion prevention and sediment capture, see the "Site Erosion and Sediment Control Plan". Also see the "Disturbed Area Stabilization Plan" for measure to stabilize areas in the stream buffers.

4. Water Uses

An onstream impoundment exists where the Class III stream channel has been excavated/modified with unapproved material placed in the channel to construct a dam wall approximately 25-feet long by 4-foot tall. The channel will be restored, all materials currently placed in the stream will be removed and the

channel will be reconfigured to match the nearest undisturbed section of channel. The channel will also be stabilized with rock and the banks will be stabilized with straw and native seed.

The previous water source for cultivation and domestic uses consisted of a spring found on the property. The spring is now used for domestic uses and the well is used as the sole source for irrigation. Cultivators shall only divert at CDFW and Water Board approved diversion locations and rates. The water intake shall be designed, screened and maintained in accordance with CDFW and the Water Board. All irrigation infrastructure shall be regularly inspected for leaks and immediately repaired if failures are found. Cultivators shall comply with Section 2-*Requirements Related to Water Diversions and Waste Discharge for Cannabis Cultivation* No. 65-95 water storage and use BPTC's. Cultivators shall top soils with weed free mulch or straw to limit evaporation and promote water retention. Cultivator shall meter and record daily irrigation water usage and maintain records on site for a minimum of 5 years and shall make all irrigation records available for review by the Water Board, CDFW and other authorized representatives of the Water Board or CDFW. Since the site sources water from a confined aquifer there are no forbearance restrictions. The estimated annual water use is summarized below.

Table 3: Annual water use on the parcel.

Source	Use	Start Date	End Date	To Storage (gallons)	To Use (gallons)
Well	Cannabis	Apr. 1	Nov. 1	49,550	200,000
Spring	Domestic	Jan. 1	Dec. 31	20,000	20,000

The site uses a variety of HDPE water storage tanks which are summarized in Table 3 (locations can be found in the attached Site Characteristics Map). Water meters shall be installed to monitor and manage usage. To conserve water, a straw or mulch ground cover should be applied to reduce water evaporation. Water conservation methods such as drip irrigation methods and proper irrigation timing shall be employed to ensure water is applied at agronomic rates.

Table 4: Summary of water storage on the parcel.

Water Storage Type	Size (gallons)	Number	Total (gallons)
Hard HDPE Tank	3,200	1	3,200
Hard HDPE Tank	2,500	1	2,500
Hard HDPE Tank	1,500	1	1,500
Hard HDPE Tank	2,500	8	20,000
Hard HDPE Tank	3,000	3	9,000
Hard HDPE Tank	2,500	1	2,500
Hard HDPE Tank	1,000	1	1,000
Hard HDPE Tank	850	1	850
Hard HDPE Tank	3,000	1	3,000
Hard HDPE Tank	3,000	2	3,000
Hard HDPE Tank	Total		49,550

5. Fertilizers, Pesticides and Herbicides

5.1. Application, Storage and Disposal

All fertilizers, Pesticides, Herbicides and Rodenticides will be mixed or prepared in locations where they cannot enter a waterbody or riparian setback (surface or groundwater). Fertilizers, Pesticides, Herbicides and Rodenticides shall be applied at agronomic rates specified on the product label. The enrollee shall keep a log of fertilizers, pesticides and herbicides use for annual reporting. All fertilizers, pesticides and herbicides labels shall be kept, and directions followed when amendments and fertilizers are applied. All liquid chemicals will be stored in **separate** secondary containment. During the off season all chemicals will be stored in a locked building with permanent cover with side wind protection. **Agricultural chemicals shall not be applied within 48-hr of a predicted rain event with a 50% or greater chance of 0.25-inches.** Disposal of unused products will be consistent with labels on containers. A spill clean-up kit will be stored on site near the garage where fertilizer is stored. No restricted materials or pesticides will be used or stored on site. Cultivators shall implement integrated pest management strategies where possible to reduce the need and use of pesticides and the potential discharge into water of the state. No greater than 319 pounds of nitrogen per acre per year shall be applied. A summary of fertilizers, pesticides, and herbicides used annually are listed below.

Table 5: Overview of annual chemical use.

Product Name	Chemical Type	N-P-K or Active Ingredient	Annual Use (lbs. or gallons)
Age Old Grow	Fertilizer	12-6-6	20 gallons
Chicken Guano	Fertilizer	1.1-0.8-0.5	25 lbs
Bat Guano	Fertilizer	10-3-1	25 lbs
Molasses	Fertilizer	1-0-5	40 gallons
Alfalfa	Fertilizer Fertilizer	3-2-2	10 lbs
Age Old Bloom	Fertilizer	5-10-5	20 gallons
Budswell	Fertilizer	0-7-0	5 gallons
BioMarine	Fertilizer	2-3-1	5 gallons
Fish Protein	Fertilizer	5-2-2	5 gallons
Age Old Kelp	Fertilizer	0.3-0.25-0.15	5 gallons
Cal-Mag Plus	Fertilizer	2-0-0	5 gallons
Compost	Fertilizer	1-0.2-0.5	600 lbs

Neem Oil	Pesticide	Neem Oil	10 oz
----------	-----------	----------	-------

5.2. Spill Prevention and Clean Up

Cultivators shall keep and use absorbent materials designated for spill containment and spill cleanup equipment on-site for use in an accidental spill of fertilizers, petroleum products, hazardous materials, and other substances which may degrade water of the state. A spill cleanup kit shall be stored anywhere deleterious material are being used. In case of a major spill of fertilizers, or any petroleum products, the cannabis cultivator shall immediately notify the California Office of Emergency Services at 1-800-852-7550 and initiate cleanup activities for all spills that could enter a waterbody or degrade groundwater.

6. Petroleum

6.1. Use, Storage, and Disposal

The site is not grid tied and uses three (3) 7-kilowatt (KW) generators and petroleum products that are brought on to the site to produce energy. An 870-gallon petroleum fuel storage tank is used to store petroleum on site. The petroleum tank has secondary containment in the form of a welded steel tub that was designed for the tank. Petroleum is transported around the property with portable petroleum containers. The three 7-KW generators are without containment and are stored on the open ground (Mp12). Generators are the primary power source with the plan of solar panel installation for supplemental power to limit petroleum consumption. While in use, the generators will need to be stored with drip containment outside of riparian setbacks. Fueling of the generators, as well as any other equipment or vehicles, shall also take place outside of the riparian setbacks. All equipment containing petroleum derivatives will be inspected regularly for leaks. When the generators are not in use they are to be stored in a covered building for protection from outdoor elements and potential spills.

Table 6: Overview annual petroleum usage.

Product	Chemical Type	Annual Use (lbs. or gallons)
Gasoline	Petroleum	1,260 gallons
Motor Oil	Petroleum	25 gallons

7. Cultivation Waste, Trash/Refuse and Domestic Wastewater

7.1. Trash/Refuse Overview

All trash is stored primarily in the shed near the residence and is removed on a bi-weekly basis to an authorized landfill. Inspection revealed that in general trash is contained well with no evidence of neglected waste. No trash or debris will be allowed to enter a watercourse or riparian setback area. Compostable cultivation waste is stored in a location and manner where it cannot be transported to surface waters. Spent growth medium (e.g. soil) shall either be reused, disposed of at an appropriate

waste site, or be spread outside of riparian setbacks and planted with native vegetation. Cultivators shall use erosion control techniques, as needed, for any reused or stored spent growth medium to prevent polluted runoff.

7.2. Domestic Wastewater BPTC Measures

The residence on the site has a septic system for the residence and the system is not permitted. The discharger is currently in the process of back permitting the septic system. Portable toilets will be brought onto the site for the seasonal workers if needed. Portable toilets will be serviced regularly and located outside of riparian setbacks and away from unstable areas. Cannabis cultivators shall not dispose of domestic wastewater unless it meets applicable local agency and/or Regional Water Board requirements.

8. Winterization Measures

See Site Erosion and Sediment Control Plan for winterization measures.

9. Monitoring

Monitoring is broken up into 3 reports; Facility Status, Site Maintenance, and Storm Water Runoff Monitoring. For Low Risk sites the only monitoring report required is the Facility Status Report. For Moderate and High-Risk sites all three monitoring reports need to be completed. See "Site Erosion and Sediment Control Plan" for details on the Site Maintenance and Storm Water Runoff Monitoring.

Annual reports for the cultivation site will be submitted to the North Coast Regional Water Quality and Control Board (NCRWQCB) prior to March 1 of the following year. The annual report shall include the following:

- Facility Status, Site Maintenance, and Storm Water Runoff Monitoring
- Name and contact information for the person responsible for operation, maintenance, and monitoring.

Reporting documents can be emailed to northcoast@waterboards.ca.gov or mailed to 5550 Skylane Blvd., Ste. A, Santa Rosa, CA 95403.

Table 4: Facility status monitoring requirements.

<u>Monitoring Requirement</u>	<u>Description</u>
Winterization Measures Implemented	Report winterization procedures implemented, any outstanding measures, and the schedule for completion.
Tier Status Confirmation	Report any change in tier status. (Stabilization of disturbed areas may change the tier status of a facility. Contact the Regional Water Board if a change in status is appropriate.)
Third Party Identification	Report any change in third party status as appropriate.
Nitrogen Application	Report monthly and annual total nitrogen use for bulk, solid, and liquid forms of nitrogen. Provide the data as lbs./canopy acre/time (month or year) as described in Nitrogen Management Plan.

Legally Responsible Person

Approval and Certification of the Site Management Plan

Discharger's Name: George Petrov

Discharger's Relation to Property: Owner

"I certify under penalty of law that I have personally examined and am familiar with the information submitted in this document and all attachments and that, based on my inquiry of those individuals immediately responsible for obtaining the information, I believe that the information is true, accurate, and complete. I am aware that there are significant penalties for submitting false information, including the possibility of fine and imprisonment."

Legally Responsible Person_____ Date_____

Map Point (MP)	Topic	Issue	Remediation Measure	Treatment Priority	Expected Completion Date	Actual Completion Date
MP1 (STX 1)	Stream Crossing Maintenance	Undersized 12-inch corrugated plastic culvert.	Crossing required installation of a 36-inch corrugated metal culvert.	High	September 2019 Dependent on permitting from CDFW	
MP2 (STX2)	Stream Crossing Maintenance	Undersized 12-inch corrugated plastic culvert.	Crossing required installation of a 36-inch corrugated metal culvert.	High	September 2019 Dependent on permitting from CDFW	
MP3 (STX3)	Stream Crossing Maintenance	Undersized 12-inch corrugated plastic culvert.	Crossing required installation of a 36-inch corrugated metal culvert.	High	September 2019 Dependent on permitting from CDFW	
MP4	Riparian and Wetland Protection and Management	Unpermitted in-stream pond installation.	Pond shall be backfilled along with channel reconfiguration and revegetation.	High	September 2019 Dependent on permitting from CDFW	
MP5	Site Maintenance, Erosion Control, and Drainage Features	Ground disturbance within the riparian setback. Tree removal within setback. Potential sediment delivery to surface waters.	Replant trees within 100-feet of the watercourse at a density of 3 replanted to 1 removed. Install straw waddles and seed and mulch bare soils.	High	September 2019	
MP6	Site Maintenance, Erosion Control, and Drainage Features	Continued fill face erosion due to poor pad drainage development.	Concentrate runoff, pipe the water from the top to the toe of fill. Rock the culvert outlet and vegetate the surroundings to prevent erosion.	High	September 2019	

Map Point (MP)	Topic	Issue	Remediation Measure	Treatment Priority	Expected Completion Date	Actual Completion Date
MP7	Riparian and Wetland Protection and Management	Hydrologically connected road.	Install rolling dips prior to the watercourse. Surface road with gravel to prevent sediment delivery to Class II surface waters.	High	September 2019	
MP8	Site Maintenance, Erosion Control, and Drainage Features	Lack of disturbed area stabilization measures.	Vegetate the disturbed area with native seed and mulch to a depth of 2-4 inches prior to the onset of winter.	High	September 2019	
MP9	Cultivation-Related Waste	Disused Cultivation Area that is not fully removed and remediated.	Associated cultivation related wastes such as fencing, soils and garden pots require removal. After removal, the area will be stabilized with straw and seed. Soils shall be placed in upland locations that prevent sediment delivery to surface waters.	High	September 2019	
MP10	Stormwater runoff sampling location	Potential watercourse pollution due to stormwater runoff.	See section 8.1.1.3 & 8.1.1.4.	High	Monthly until winterization methods are fully installed.	
MP11	Stormwater runoff sampling location	Potential watercourse pollution due to stormwater runoff.	See section 8.1.1.3 & 8.1.1.4.	High	Monthly until winterization methods are fully installed.	
MP12	Petroleum Product and other chemicals	Generators stored without secondary containment and spill containment and cleanup equipment.	Spill and containment equipment shall be stored onsite at all locations where petroleum equipment is used or stored.	High	September 2019	
NA	Refuse and Human Waste	Residence on site has an existing septic that is in the process of being permitted. It does not show any signs of failure.	The enrollee will get the septic back permitted.	Moderate	September 2020	NA

Map Point (MP)	Topic	Issue	Remediation Measure	Treatment Priority	Expected Completion Date	Actual Completion Date

Appendices:

Maps



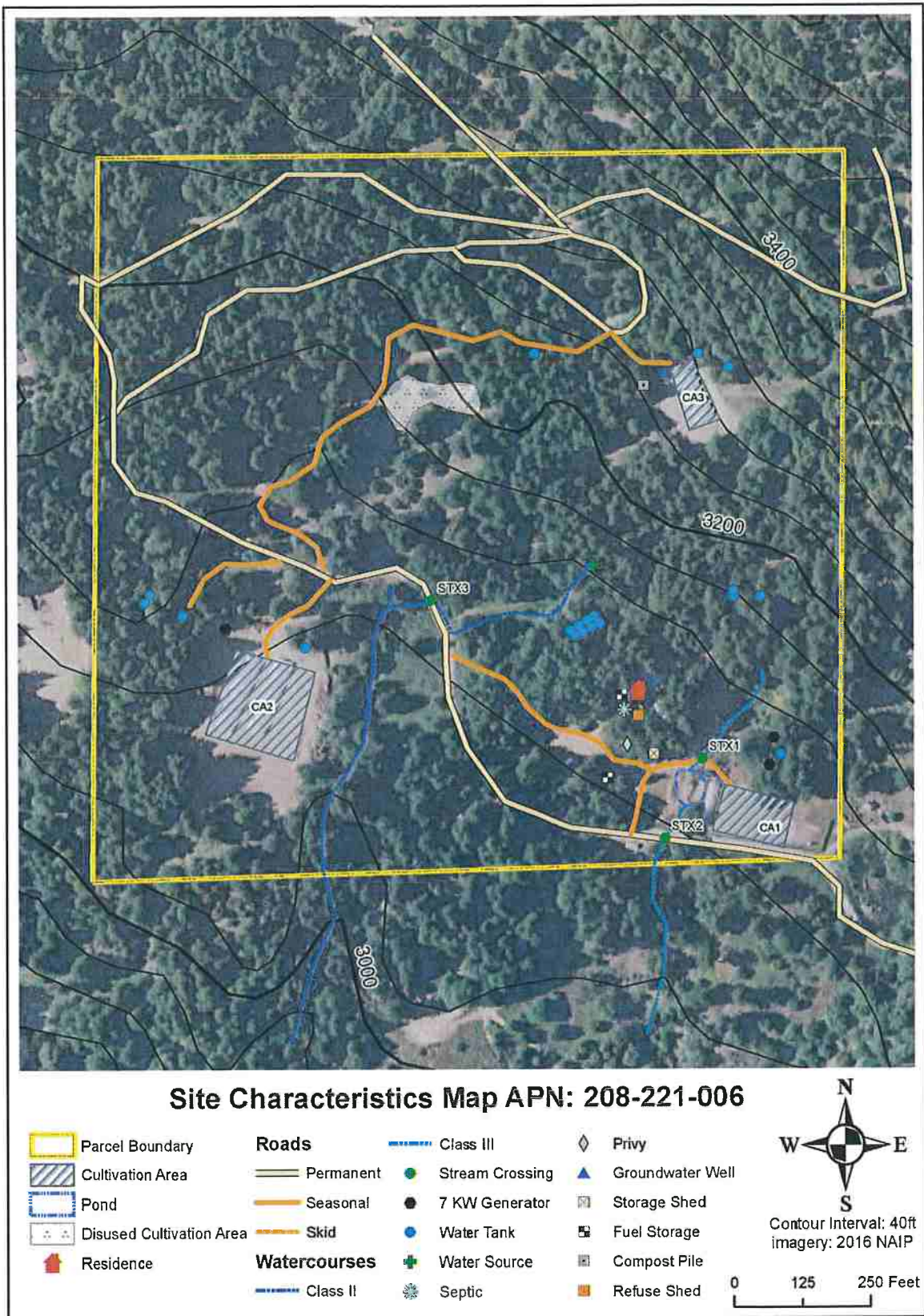

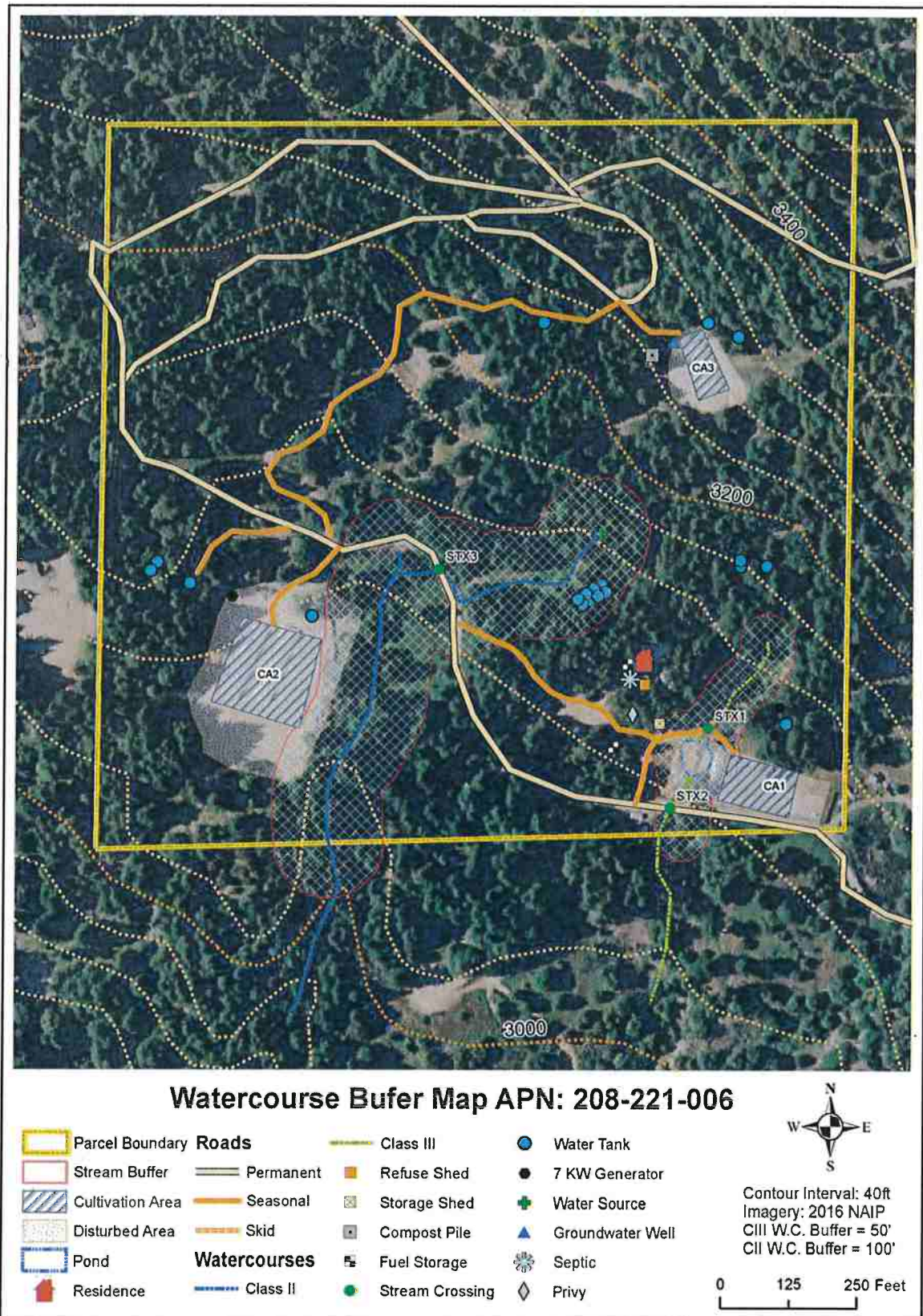

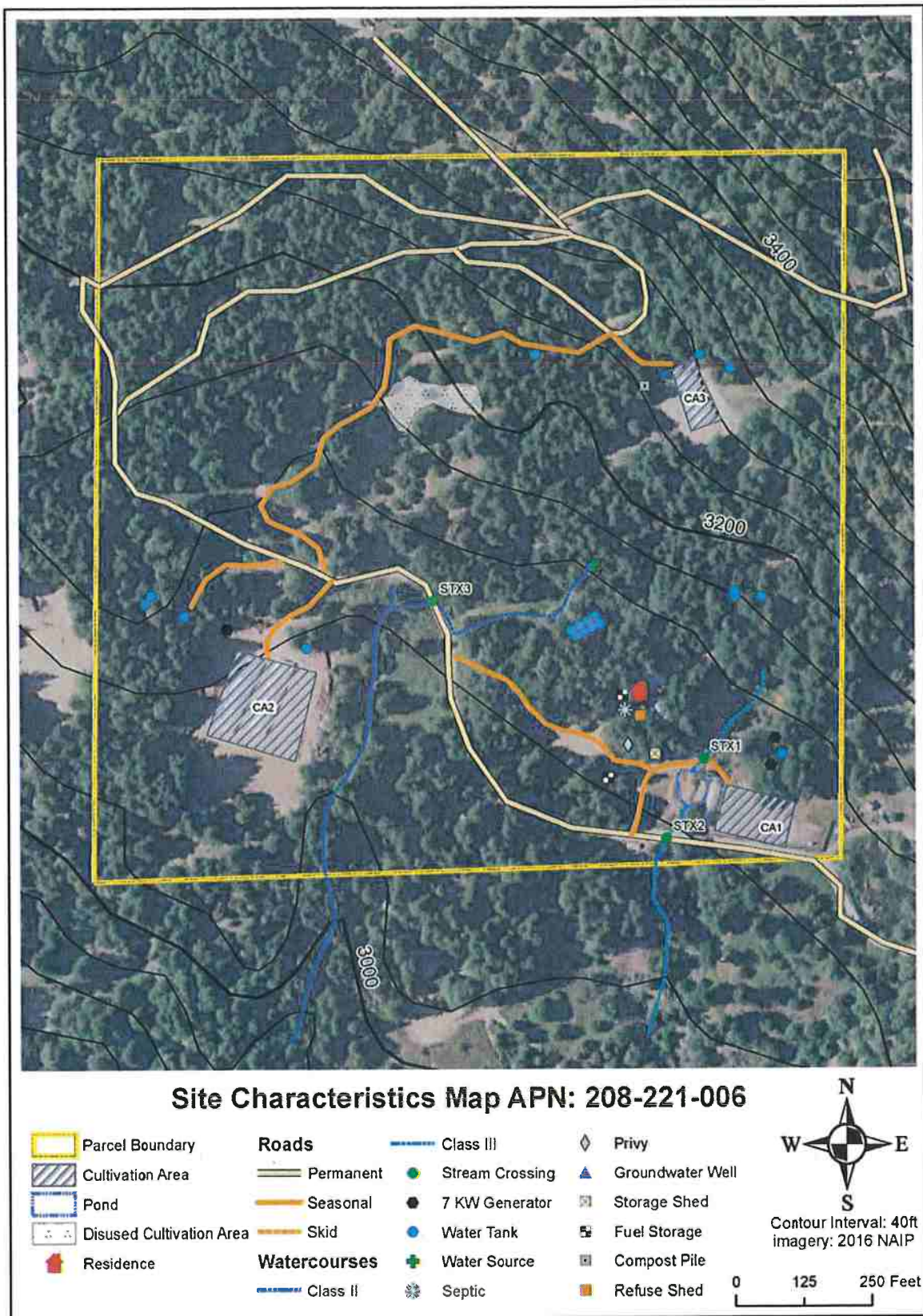

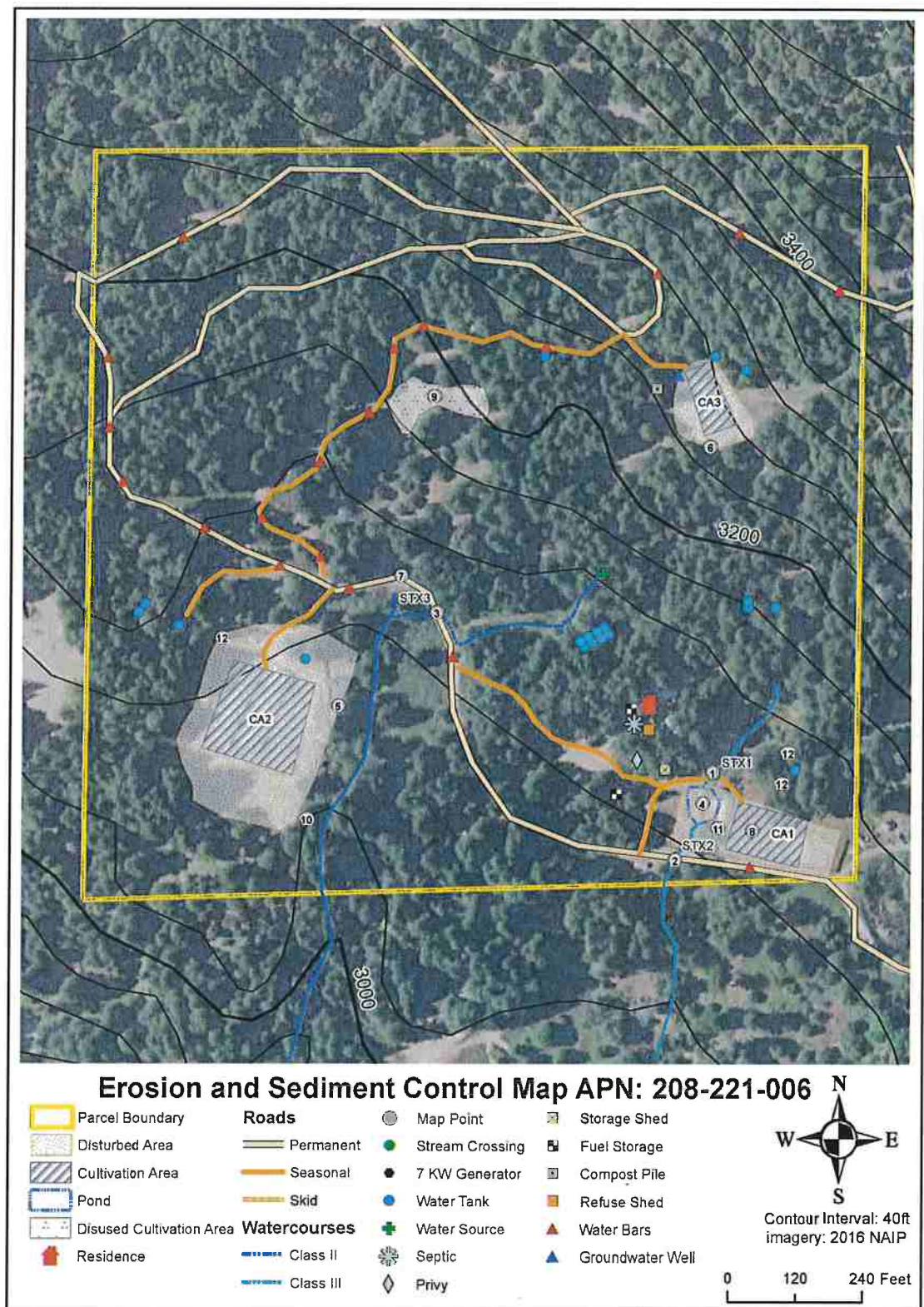

Best Practical Treatment or Control (BPTC) Measures

SECTION 2 – REQUIREMENTS RELATED TO WATER DIVERSIONS AND WASTE DISCHARGE FOR CANNABIS CULTIVATION

The following Requirements apply to any water diversion or waste discharge related to cannabis cultivation.

No.	TERM
Land Development and Maintenance, Erosion Control, and Drainage Features	
Limitations on Earthmoving	
1.	<p>Cannabis cultivators shall not conduct grading activities for cannabis cultivation land development or alteration on slopes exceeding 50 percent grade, or as restricted by local county or city permits, ordinances, or regulations for grading, agriculture, or cannabis cultivation; whichever is more stringent shall apply.</p> <p>The grading prohibition on slopes exceeding 50 percent does not apply to site mitigation or remediation if the cannabis cultivator is issued separate WDRs or an enforcement order for the activity by the Regional Water Board Executive Officer.</p>
2.	<p>Finished cut and fill slopes, including side slopes between terraces, shall not exceed slopes of 50 percent and should conform to the natural pre-grade slope whenever possible.</p>
3.	<p>Cannabis cultivators shall not drive or operate vehicles or equipment within the riparian setbacks or within waters of the state unless authorized under 404/401 CWA permits, a CDFW LSA Agreement, coverage under the Cannabis General Order water quality certification, or site-specific WDRs issued by the Regional Water Board. This requirement does not prohibit driving on established, maintained access roads that are in compliance with this Policy.</p>
4.	<p>Cannabis cultivation land development and access road construction shall be designed by qualified professionals. Cannabis cultivators shall conduct all construction or land development activities to minimize grading, soil disturbance, and disturbance to aquatic and terrestrial habitat.</p>
5.	<p>The cannabis cultivator shall control all dust related to cannabis cultivation activities to ensure dust does not produce sediment-laden runoff. The cannabis cultivator shall implement dust control measures, including, but not limited to, pre-watering of excavation or grading sites, use of water trucks, track-out prevention, washing down vehicles or equipment before leaving a site, and prohibiting land disturbance activities when instantaneous wind speeds (gusts) exceed 25 miles per hour. Cannabis cultivators shall grade access roads in dry weather while moisture is still present in soil to minimize dust and to achieve design soil compaction, or when needed use a water truck to control dust and soil moisture.</p>
Construction Equipment Use and Limitations	

6.	Cannabis cultivators shall employ spill control and containment practices to prevent the discharge of fuels, oils, solvents and other chemicals to soils and waters of the state.
7.	<p>Cannabis cultivators shall stage and store equipment, materials, fuels, lubricants, solvents, or hazardous or toxic materials in locations that minimize the potential for discharge to waters of the state. At a minimum, the following measures shall be implemented:</p> <ol style="list-style-type: none"> 1. Designate an area outside the riparian setback for equipment storage, short-term maintenance, and refueling. Cannabis cultivator shall not conduct any maintenance activity or refuel equipment in any location where the petroleum products or other pollutants may enter waters of the state as per Fish and Game Code section 5650 (a)(1). 2. Frequently inspect equipment and vehicles for leaks. 3. Immediately clean up leaks, drips, and spills. Except for emergency repairs that are necessary for safe transport of equipment or vehicles to an appropriate repair facility, equipment or vehicle repairs, maintenance, and washing onsite is prohibited. 4. If emergency repairs generate waste fluids, ensure they are contained and properly disposed or recycled off-site. 5. Properly dispose of all construction debris off-site. 6. Use dry cleanup methods (e.g., absorbent materials, cat litter, and/or rags) whenever possible. Sweep up, contain, and properly dispose of spilled dry materials.
Erosion Control	
8.	The cannabis cultivator shall use appropriate erosion control measures to minimize erosion of disturbed areas, potting soil, or bulk soil amendments to prevent discharges of waste. Fill soil shall not be placed where it may discharge into surface water. If used, weed-free straw mulch shall be applied at a rate of two tons per acre of exposed soils and, if warranted by site conditions, shall be secured to the ground.
9.	The cannabis cultivator shall not plant or seed noxious weeds. Prohibited plant species include those identified in the California Invasive Pest Plant Council's database, available at: www.cal-ipc.org/paf/ . Locally native, non-invasive, and non-persistent grass species may be used for temporary erosion control benefits to stabilize disturbed land and prevent exposure of disturbed land to rainfall. Nothing in this term may be construed as a ban on cannabis cultivation that complies with the terms of this Policy.
10.	<p>Cannabis cultivators shall incorporate erosion control and sediment detention devices and materials into the design, work schedule, and implementation of the cannabis cultivation activities. The erosion prevention and sediment capture measures shall be effective in protecting water quality.</p> <ul style="list-style-type: none"> • Interim erosion prevention and sediment capture measures shall be implemented within seven days of completion of grading and land disturbance activities, and

	<p>shall consist of erosion prevention measures and sediment capture measures including:</p> <ul style="list-style-type: none"> ○ Erosion prevention measures are required for any earthwork that uses heavy equipment (e.g., bulldozer, compactor, excavator, etc.). Erosion prevention measures may include surface contouring, slope roughening, and upslope storm water diversion. Other types of erosion prevention measures may include mulching, hydroseeding, tarp placement, revegetation, and rock slope protection. ○ Sediment capture measures include the implementation of measures such as gravel bag berms, fiber rolls, straw bale barriers, properly installed silt fences, and sediment settling basins. ● Long-term erosion prevention and sediment capture measures shall be implemented as soon as possible and prior to the onset of fall and winter precipitation. Long-term measures may include the use of heavy equipment to reconfigure access roads or improve access road drainage, installation of properly-sized culverts, gravel placement on steeper grades, and stabilization of previously disturbed land. ● Maintenance of all erosion protection and sediment capture measures is required year round. Early monitoring allows for identification of problem areas or underperforming erosion or sediment control measures. Verification of the effectiveness of all erosion prevention and sediment capture measures is required as part of winterization activities.
11.	Cannabis cultivators shall only use geotextiles, fiber rolls, and other erosion control measures made of loose-weave mesh (e.g., jute, coconut (coir) fiber, or from other products without welded weaves). To minimize the risk of ensnaring and strangling wildlife, cannabis cultivators shall not use synthetic (e.g., plastic or nylon) monofilament netting materials for erosion control for any cannabis cultivation activities. This prohibition includes photo- or bio-degradable plastic netting.
12.	Cultivation sites constructed on or near slopes with a slope greater than or equal to 30 percent shall be inspected for indications of instability. Indications of instability include the occurrence of slope failures at nearby similar sites, weak soil layers, geologic bedding parallel to slope surface, hillside creep (trees, fence posts, etc. leaning downslope), tension cracks in the slope surface, bulging soil at the base of the slope, and groundwater discharge from the slope. If indicators of instability are present, the cannabis cultivator shall consult with a qualified professional to design measures to stabilize the slope to prevent sediment discharge to surface waters.
13.	For areas outside of riparian setbacks or for upland areas, cannabis cultivators shall ensure that rock placed for slope protection is the minimum amount necessary and is part of a design that provides for native plant revegetation. If retaining walls or other structures are required to provide slope stability, they shall be designed by a qualified professional.
14.	Cannabis cultivators shall monitor erosion control measures during and after each storm event that produces at least 0.5 in/day or 1.0 inch/7 days of precipitation, and repair or replace, as needed, ineffective erosion control measures immediately.

Access Road/Land Development and Drainage	
15.	Access roads shall be constructed consistent with the requirements of California Code of Regulations Title 14, Chapter 4. The Road Handbook describes how to implement the regulations and is available at < http://www.pacificwatershed.com/PWA-publications-library >. Existing access roads shall be upgraded to comply with the Road Handbook.
16.	Cannabis cultivators shall obtain all required permits and approvals prior to the construction of any access road constructed for cannabis cultivation activities. Permits may include section 404/401 CWA permits, Regional Water Board WDRs (when applicable), CDFW LSA Agreement, and county or local agency permits.
17.	Cannabis cultivators shall ensure that all access roads are hydrologically disconnected to receiving waters to the extent possible by installing disconnecting drainage features, increasing the frequency of (inside) ditch drain relief as needed, constructing out-sloped roads, constructing energy dissipating structures, avoiding concentrating flows in unstable areas, and performing inspection and maintenance as needed to optimize the access road performance.
18.	New access road alignments should be constructed with grades (slopes) of 3- to 8-percent, or less, wherever possible. Forest access roads should generally be kept below 12-percent except for short pitches of 500 feet or less where road slopes may go up to 20-percent. These steeper access road slopes should be paved or rock surfaced and equipped with adequate drainage. Existing access roads that do not comply with these limits shall be inspected by a qualified professional to determine if improvements are needed.
19.	Cannabis cultivators shall decommission or relocate existing roads away from riparian setbacks whenever possible. Roads that are proposed for decommissioning shall be abandoned and left in a condition that provides for long-term, maintenance-free function of drainage and erosion controls. Abandoned roads shall be blocked to prevent unauthorized vehicle traffic.
20.	If site conditions prohibit drainage structures (including rolling dips and ditch-relief culverts) at adequate intervals to avoid erosion, the cannabis cultivator shall use bioengineering techniques ¹² as the preferred measure to minimize erosion (e.g., live fascines). If bioengineering cannot be used, then engineering fixes such as armoring (e.g., rock of adequate size and depth to remain in place under traffic and flow conditions) and velocity dissipaters (e.g., gravel-filled "pillows" in an inside ditch to trap sediment) may be used for problem sites. The maximum distance between water breaks shall not exceed those defined in the Road Handbook.
21.	Cannabis cultivators shall have a qualified professional design the optimal access road alignment, surfacing, drainage, maintenance requirements, and spoils handling

¹² A Primer on Stream and River Protection for the Regulator and Program Manager: Technical Reference Circular W.D. 02-#1, San Francisco Bay Region, California Regional Water Board (April 2003) http://www.waterboards.ca.gov/sanfranciscobay/water_issues/programs/stream_wetland/streamprotectioncircular.pdf.

	procedures.
22.	Cannabis cultivators shall ensure that access road surfacing, especially within a segment leading to a waterbody, is sufficient to minimize sediment delivery to the wetland or waterbody and maximize access road integrity. Road surfacing may include pavement, chip-seal, lignin, rock, or other material appropriate for timing and nature of use. All access roads that will be used for winter or wet weather hauling/traffic shall be surfaced. Steeper access road grades require higher quality rock (e.g., crushed angular versus river-run) to remain in place. The use of asphalt grindings is prohibited.
23.	Cannabis cultivators shall install erosion control measures on all access road approaches to surface water diversion sites to reduce the generation and transport of sediment to streams.
24.	Cannabis cultivators shall ensure that access roads are out-sloped whenever possible to promote even drainage of the access road surface, prevent the concentration of storm water flow within an inboard or inside ditch, and to minimize disruption of the natural sheet flow pattern off a hill slope to a stream.
25.	If unable to eliminate inboard or inside ditches, the cannabis cultivator shall ensure adequate ditch relief culverts to prevent down-cutting of the ditch and to reduce water runoff concentration, velocity, and erosion. Ditches shall be designed and maintained as recommended by a qualified professional. To avoid point-source discharges, inboard ditches and ditch relief culverts shall be discharged onto vegetated or armored slopes that are designed to dissipate and prevent runoff channelization. Inboard ditches and ditch relief culverts shall be designed to ensure discharges into natural stream channels or watercourses are prevented.
26.	Cannabis cultivators shall ensure that access roads are not allowed to develop or show evidence of significant surface rutting or gulying. Cannabis cultivators shall use water bars and rolling dips as designed by a qualified professional to minimize access road surface erosion and dissipate runoff.
27.	Cannabis cultivators shall only grade ditches when necessary to prevent erosion of the ditch, undermining of the banks, or exposure of the toe of the cut slope to erosion. Cannabis cultivators shall not remove more vegetation than necessary to keep water moving, as vegetation prevents scour and filters out sediment.
28.	Access road storm water drainage structures shall not discharge onto unstable slopes, earthen fills, or directly to a waterbody. Drainage structures shall discharge onto stable areas with straw bales, slash, vegetation, and/or rock riprap.
29.	Sediment control devices (e.g., check dams, sand/gravel bag barriers, etc.) shall be used when it is not practical to disperse storm water before discharge to a waterbody. Where potential discharge to a wetland or waterbody exists (e.g., within 200 feet of a waterbody) access road surface drainage shall be filtered through vegetation, slash, other appropriate material, or settled into a depression with an outlet with adequate drainage. Sediment basins shall be engineered and properly sized to allow sediment settling, spillway stability, and maintenance activities.

Drainage Culverts (See also Watercourse Crossings)	
30.	Cannabis cultivators shall regularly inspect ditch-relief culverts and clear them of any debris or sediment. To reduce ditch-relief culvert plugging by debris, cannabis cultivators shall use 15- to 24-inch diameter pipes, at minimum. In forested areas with a potential for woody debris, a minimum 18-inch diameter pipe shall be used to reduce clogging. Ditch relief culverts shall be designed by a qualified professional based on site-specific conditions.
31.	Cannabis cultivators shall ensure that all permanent watercourse crossings that are constructed or reconstructed are capable of accommodating the estimated 100-year flood flow, including debris and sediment loads. Watercourse crossings shall be designed and sized by a qualified professional.
Cleanup, Restoration, and Mitigation	
32.	Cannabis cultivators shall limit disturbance to existing grades and vegetation to the actual site of the cleanup or remediation and any necessary access routes.
33.	<p>Cannabis cultivators shall avoid damage to native riparian vegetation. All exposed or disturbed land and access points within the stream and riparian setback with damaged vegetation shall be restored with regional native vegetation of similar native species. Riparian trees over four inches diameter at breast height shall be replaced by similar native species at a ratio of three to one (3:1). Restored areas must be mulched, using at least 2 to 4 inches of weed-free, clean straw or similar biodegradable mulch over the seeded area. Mulching shall be completed within 30 days after land disturbance activities in the areas cease. Revegetation planting shall occur at a seasonally appropriate time until vegetation is restored to pre-cannabis or pre-Legacy condition or better.</p> <p>Cannabis cultivators shall stabilize and restore any temporary work areas with native vegetation to pre-cannabis cultivation or pre-Legacy conditions or better. Vegetation shall be planted at an adequate density and variety to control surface erosion and re-generate a diverse composition of regional native vegetation of similar native species.</p>
34.	Cannabis cultivators shall avoid damage to oak woodlands. Cannabis cultivator shall plant three oak trees for every one oak tree damaged or removed. Trees may be planted in groves in order to maximize wildlife benefits and shall be native to the local county.
35.	<p>Cannabis cultivators shall develop a revegetation plan for:</p> <ul style="list-style-type: none"> • All exposed or disturbed riparian vegetation areas, • any oak trees that are damaged or removed, and • temporary work areas. <p>Cannabis cultivators shall develop a monitoring plan that evaluates the revegetation plan for five years. Cannabis cultivators shall maintain annual inspections for the purpose of assessing an 85 percent survival and growth of revegetated areas within a five-year period. The presence of exposed soil shall be documented for three years following revegetation work. If the revegetation results in less than an 85 percent success rate, the unsuccessful vegetation areas shall be replanted. Cannabis cultivators shall identify the location and extent of exposed soil associated with the site; pre- and post-revegetation</p>

	work photos; diagram of all areas revegetated, the planting methods, and plants used; and an assessment of the success of the revegetation program. Cannabis cultivators shall maintain a copy of the revegetation plan and monitoring results onsite and make them available, upon request, to Water Boards staff or authorized representatives. An electronic copy of monitoring results is acceptable in Portable Document Format (PDF).
36.	Cannabis cultivators shall revegetate soil exposed as a result of cannabis cultivation activities with native vegetation by live planting, seed casting, or hydroseeding within seven days of exposure.
37.	Cannabis cultivators shall prevent the spread or introduction of exotic plant species to the maximum extent possible by cleaning equipment before delivery to the cannabis cultivation Site and before removal, restoring land disturbance with appropriate native species, and post-cannabis cultivation activities monitoring and control of exotic species. Nothing in this term may be construed as a ban on cannabis cultivation that complies with the terms of this Policy.
Stream Crossing Installation and Maintenance	
Limitations on Work in Watercourses and Permanently Poned Areas	
38.	Cannabis cultivators shall obtain all applicable permits and approvals prior to doing any work in or around waterbodies or within the riparian setbacks. Permits may include section 404/401 CWA permits, Regional Water Board WDRs (when applicable), and a CDFW LSA Agreement.
39.	Cannabis cultivators shall avoid or minimize temporary stream crossings. When necessary, temporary stream crossings shall be located in areas where erosion potential and damage to the existing habitat is low. Cannabis cultivators shall avoid areas where runoff from access roadway side slopes and natural hillsides will drain and flow into the temporary crossing. Temporary stream crossings that impede fish passage are strictly prohibited on permanent or seasonal fish-bearing streams.
40.	Cannabis cultivators shall avoid or minimize use of heavy equipment ¹³ in a watercourse. If use is unavoidable, heavy equipment may only travel or work in a waterbody with a rocky or cobbled channel. Wood, rubber, or clean native rock temporary work pads shall be used on the channel bottom prior to use of heavy equipment to protect channel bed and preserve channel morphology. Temporary work pads and other channel protection shall be removed as soon as possible once the use of heavy equipment is complete.
41.	Cannabis cultivators shall avoid or minimize work in or near a stream, creek, river, lake, pond, or other waterbody. If work in a waterbody cannot be avoided, activities and associated workspace shall be isolated from flowing water by directing the water around the work site. If water is present, then the cannabis cultivator shall develop a site-specific plan prepared by a qualified professional. The plan shall consider partial or full stream diversion and dewatering. The plan shall consider the use of coffer dams upstream and downstream of the work site and the diversion of all flow from upstream of the upstream

¹³ Heavy equipment is defined as large pieces of machinery or vehicles, especially those used in the building and construction industry (e.g., bulldozers, excavators, backhoes, bobcats, tractors, etc.).

	dam to downstream of the downstream dam, through a suitably sized pipe with intake screens that protect and prevent impacts to fish and wildlife. Cannabis cultivation activities and associated work shall be performed outside the waterbody from the top of the bank to the maximum extent possible.
Temporary Watercourse Diversion and Dewatering: All Live Watercourses	
42.	Cannabis cultivators shall ensure that coffer dams are constructed prior to commencing work and as close as practicable upstream and downstream of the work area. Cofferdam construction using offsite materials, such as clean gravel bags or inflatable dams, is preferred. Thick plastic may be used to minimize leakage, but shall be completely removed and properly disposed of upon work completion. If the coffer dams or stream diversion fail, the cannabis cultivator shall repair them immediately.
43.	When any dam or other artificial obstruction is being constructed, maintained, or placed in operation, the cannabis cultivator shall allow sufficient water at all times to pass downstream to maintain aquatic life below the dam pursuant to Fish and Game Code section 5937.
44.	If possible, gravity flow is the preferred method of water diversion. If a pump is used, the cannabis cultivator shall ensure that the pump is operated at the rate of flow that passes through the cannabis cultivation site. Pumping rates shall not dewater or impound water on the upstream side of the coffer dam. When diversion pipe is used it shall be protected from cannabis cultivation activities and maintained to prevent debris blockage.
45.	Cannabis cultivators shall only divert water such that water does not scour the channel bed or banks at the downstream end. Cannabis cultivator shall divert flow in a manner that prevents turbidity, siltation, and pollution and provides flows to downstream reaches. Cannabis cultivators shall provide flows to downstream reaches during all times that the natural flow would have supported aquatic life. Flows shall be of sufficient quality and quantity, and of appropriate temperature to support fish and other aquatic life both above and below the diversion. Block netting and intake screens shall be sized to protect and prevent impacts to fish and wildlife.
46.	Once water has been diverted around the work area, cannabis cultivators may dewater the site to provide an adequately dry work area. Any muddy or otherwise contaminated water shall be pumped to a settling tank, dewatering filter bag, or upland area, or to another location approved by CDFW or the appropriate Regional Water Board Executive Officer prior to re-entering the watercourse.
47.	Upon completion of work, cannabis cultivators shall immediately remove the flow diversion structure in a manner that allows flow to resume with a minimum of disturbance to the channel substrate and that minimizes the generation of turbidity.
Watercourse Crossings	
48.	Cannabis cultivators shall ensure that watercourse crossings are designed by a qualified professional.
49.	Cannabis cultivators shall ensure that all access road watercourse crossing structures allow for the unrestricted passage of water and shall be designed to accommodate the

	estimated 100-year flood flow and associated debris (based upon an assessment of the streams potential to generate debris during high flow events). Consult CAL FIRE 100 year Watercourse Crossings document for examples and design calculations, available at: http://calfire.ca.gov/resource_mgt/downloads/100%20yr%20revised%2008-08-17%20(final-a).pdf .
50.	<p>Cannabis cultivators shall ensure that watercourse crossings allow migration of aquatic life during all life stages supported or potentially supported by that stream reach. Design measures shall be incorporated to ensure water depth and velocity does not inhibit migration of aquatic life. Any access road crossing structure on watercourses that supports fish shall be constructed for the unrestricted passage of fish at all life stages, and should use the following design guidelines:</p> <ul style="list-style-type: none"> • CDFW's <i>Culvert Criteria for Fish Passage</i>; • CDFW's <i>Salmonid Stream Habitat Restoration Manual, Volume 2, Part IX: Fish Passage Evaluation at Stream Crossings</i>; and • National Marine Fisheries Service, Southwest Region <i>Guidelines for Salmonid Passage at Stream Crossings</i>.
51.	Cannabis cultivators shall conduct regular inspection and maintenance of stream crossings to ensure crossings are not blocked by debris. Refer to California Board of Forestry Technical Rule No. 5 available at: http://www.calforests.org/wp-content/uploads/2013/10/Adopted-TRA5.pdf .
52.	Cannabis cultivators shall only use rock fords for temporary seasonal crossings on small watercourses where aquatic life passage is not required during the time period of use. Rock fords shall be oriented perpendicular to the flow of the watercourse and designed to maintain the range of surface flows that occur in the watercourse. When constructed, rock shall be sized to withstand the range of flow events that occur at the crossing and rock shall be maintained at the rock ford to completely cover the channel bed and bank surfaces to minimize soil compaction, rutting, and erosion. Rock must extend on either side of the ford up to the break in slope. The use of rock fords as watercourse crossings for all-weather access road use is prohibited.
53.	Cannabis cultivators shall ensure that culverts used at watercourse crossings are designed to direct flow and debris toward the inlet (e.g., use of wing-walls, pipe beveling, rock armoring, etc.) to prevent erosion of road fill, debris blocking the culvert, and watercourses from eroding a new channel.
54.	<p>Cannabis cultivators shall regularly inspect and maintain the condition of access roads, access road drainage features, and watercourse crossings. At a minimum, cannabis cultivators shall perform inspections prior to the onset of fall and winter precipitation and following storm events that produce at least 0.5 in/day or 1.0 inch/7 days of precipitation. Cannabis cultivators are required to perform all of the following maintenance:</p> <ul style="list-style-type: none"> • Remove any wood debris that may restrict flow in a culvert. • Remove sediment that impacts access road or drainage feature performance. Place any removed sediment in a location outside the riparian setbacks and stabilize the sediment. • Maintain records of access road and drainage feature maintenance and consider

	redesigning the access road to improve performance and reduce maintenance needs.
55.	Cannabis cultivators shall compact access road crossing approaches and fill slopes during installation and shall stabilize them with rock or other appropriate surface protection to minimize surface erosion. When possible, cannabis cultivators shall ensure that access roads over culverts are equipped with a critical dip to ensure that, if the culvert becomes blocked or plugged, water can flow over the access road surface without washing away the fill prism. Access road crossings where specific conditions do not allow for a critical dip or in areas with potential for significant debris accumulation, shall include additional measures such as emergency overflow culverts or oversized culverts that are designed by a qualified professional.
56.	Cannabis cultivators shall ensure that culverts used at watercourse crossings are: 1) installed parallel to the watercourse alignment to the extent possible, 2) of sufficient length to extend beyond stabilized fill/sidecast material, and 3) embedded or installed at the same level and gradient of the streambed in which they are being placed to prevent erosion.
Soil Disposal and Spoils Management	
57.	Cannabis cultivators shall store soil, construction, and waste materials outside the riparian setback except as needed for immediate construction needs. Such materials shall not be stored in locations of known slope instability or where the storage of construction or waste material could reduce slope stability.
58.	Cannabis cultivators shall separate large organic material (e.g., roots, woody debris, etc.) from soil materials. Cannabis cultivators shall either place the large organic material in long-term, upland storage sites, or properly dispose of these materials offsite.
59.	Cannabis cultivators shall store erodible soil, soil amendments, and spoil piles to prevent sediment discharges in storm water. Storage practices may include use of tarps, upslope land contouring to divert surface flow around the material, or use of sediment control devices (e.g., silt fences, straw wattles, etc.).
60.	Cannabis cultivators shall contour and stabilize stored spoils to mimic natural slope contours and drainage patterns (as appropriate) to reduce the potential for fill saturation and slope failure.
61.	For soil disposal sites cannabis cultivators shall: <ul style="list-style-type: none"> • revegetate soil disposal sites with a mix of native plant species, • cover the seeded and planted areas with mulched straw at a rate of two tons per acre, and • apply non-synthetic netting or similar erosion control fabric (e.g., jute) on slopes greater than 2:1 if the site is erodible.
62.	Cannabis cultivators shall haul away and properly dispose of excess soil and other debris as needed to prevent discharge to waters of the state.

Riparian and Wetland Protection and Management	
63.	Cannabis cultivators shall not disturb aquatic or riparian habitat, such as pools, spawning sites, large wood, or shading vegetation unless authorized under a CWA section 404 permit, CWA section 401 certification, Regional Water Board WDRs (when applicable), or a CDFW LSA Agreement.
64.	Cannabis cultivators shall maintain existing, naturally occurring, riparian vegetative cover (e.g., trees, shrubs, and grasses) in aquatic habitat areas to the maximum extent possible to maintain riparian areas for streambank stabilization, erosion control, stream shading and temperature control, sediment and chemical filtration, aquatic life support, wildlife support, and to minimize waste discharge.
Water Storage and Use	
Water Supply, Diversion, and Storage	
65.	Cannabis cultivators shall only install, maintain, and destroy wells in compliance with county, city, and local ordinances and with California Well Standards as stipulated in California Department of Water Resources Bulletins 74-90 and 74-81. ¹⁴
66.	All water diversions for cannabis cultivation from a surface stream, subterranean stream flowing through a known and definite channel (e.g., groundwater well diversions from subsurface stream flows), or other surface waterbody are subject to the surface water Numeric and Narrative Instream Flow Requirements. This includes lakes, ponds, and springs (unless the spring is deemed exempt by the Deputy Director). See Section 3. Numeric and Narrative Instream Flow Requirements of this Attachment A for more information.
67.	Groundwater diversions may be subject to additional requirements, such as a forbearance period, if the State Water Board determines those requirements are reasonably necessary to implement the purposes of this Policy.
68.	Cannabis cultivators are encouraged to use appropriate rainwater catchment systems to collect from impermeable surfaces (e.g., roof tops, etc.) during the wet season and store storm water in tanks, bladders, or off-stream engineered reservoirs to reduce the need for surface water or groundwater diversions.
69.	Cannabis cultivators shall not divert surface water unless it is diverted in accordance with an existing water right that specifies, as appropriate, the source, location of the point of diversion, purpose of use, place of use, and quantity and season of diversion. Cannabis cultivators shall maintain documentation of the water right at the cannabis cultivation site. Documentation of the water right shall be available for review and inspection by the Water Boards, CDFW, and any other authorized representatives of the Water Boards or CDFW.

¹⁴ California Well Standards are available at:
http://www.water.ca.gov/groundwater/well_info_and_other/california_well_standards/well_standards_content.html.

70.	Cannabis cultivators shall ensure that all water diversion facilities are designed, constructed, and maintained so they do not prevent, impede, or tend to prevent the passing of fish, as defined by Fish and Game Code section 45, upstream or downstream, as required by Fish and Game Code section 5901. This includes but is not limited to the supply of water at an appropriate depth, temperature, and velocity to facilitate upstream and downstream aquatic life movement and migration. Cannabis cultivators shall allow sufficient water at all times to pass past the point of diversion to keep in good condition any fish that may be planted or exist below the point of diversion as defined by Fish and Game Code section 5937. Cannabis cultivators shall not divert water in a manner contrary to or inconsistent with these Requirements.
71.	Cannabis cultivators issued a Cannabis SIUR by the State Water Board shall not divert surface water unless in compliance with all additional Cannabis SIUR conditions required by CDFW.
72.	Water diversion facilities shall include satisfactory means for bypassing water to satisfy downstream prior rights and any requirements of policies for water quality control, water quality control plans, water quality certifications, waste discharge requirements, or other local, state or federal instream flow requirements. Cannabis cultivators shall not divert in a manner that results in injury to holders of legal downstream senior rights. Cannabis cultivators may be required to curtail diversions should diversion result in injury to holders of legal downstream senior water rights or interfere with maintenance of downstream instream flow requirements.
73.	Fuel powered (e.g., gas, diesel, etc.) diversion pumps shall be located in a stable and secure location outside of the riparian setbacks unless authorized under a 404/401 CWA permits, a CDFW LSA Agreement, coverage under the Cannabis General Order water quality certification, or site-specific WDRs issued by the Regional Water Board. Use of non-fuel powered diversion pumps (solar, electric, gravity, etc.) is encouraged. In all cases, all pumps shall: <ol style="list-style-type: none"> 1. be properly maintained, 2. have suitable containment to ensure any spills or leaks do not enter surface waterbodies or groundwater, and 3. have sufficient overhead cover to prevent exposure of equipment to precipitation.
74.	No water shall be diverted unless the cannabis cultivator is operating the water diversion facility with a CDFW-approved water-intake screen (e.g. fish screen). The water intake screen shall be designed and maintained in accordance with screening criteria approved by CDFW. The screen shall prevent wildlife from entering the diversion intake and becoming entrapped. The cannabis cultivator shall contact the regional CDFW Office, LSA Program for information on screening criteria for diversion(s). ¹⁵ The cannabis cultivator shall provide evidence that demonstrates that the water intake screen is in good condition whenever requested by the Water Boards or CDFW. Points of re-diversion from off-stream storage facilities that are open to the environment shall have a water intake screen, as required by CDFW.

¹⁵ CDFW's Lake and Streambed program information is available at:
<https://www.wildlife.ca.gov/Conservation/LSA>.

75.	Cannabis cultivators shall inspect, maintain, and clean water intake screens and bypass appurtenances as directed by CDFW to ensure proper operation for the protection of fish and wildlife.
76.	Cannabis cultivators shall not obstruct, alter, dam, or divert all or any portion of a natural watercourse prior to obtaining all applicable permits and approvals. Permits may include a valid water right, 404/401 CWA permits, a CDFW LSA Agreement, coverage under the Cannabis General Order water quality certification, or site-specific WDRs issued by the Regional Water Board.
77.	Cannabis cultivators shall plug, block, cap, disconnect, or remove the diversion intake associated with cannabis cultivation activities during the surface water forbearance period, unless the diversion intake is used for other beneficial uses, to ensure no water is diverted during that time.
78.	Cannabis cultivators shall not divert from a surface water or from a subterranean stream for cannabis cultivation at a rate more than a maximum instantaneous diversion rate of 10 gallons per minute, unless authorized under an existing appropriative water right.
82.	Onstream storage reservoirs are prohibited unless either: <ul style="list-style-type: none"> • The cannabis cultivator has an existing water right with irrigation as a designated use, issued prior to October 31, 2017, that authorizes the onstream storage reservoir, or • The cannabis cultivator obtains an appropriative water right permit with irrigation as a designated use prior to diverting water from an onstream storage reservoir for cannabis cultivation. Cannabis cultivators with a pending application or an unpermitted onstream storage reservoir shall not divert for cannabis cultivation until the cannabis cultivator has obtain a valid water right.
83.	Cannabis cultivators are encouraged to install separate storage systems for water diverted for cannabis irrigation and water diverted for any other beneficial uses, ¹⁶ or otherwise shall install separate measuring devices to quantify diversion to and from each storage facility, including the quantity of water diverted and the quantity, place, and purpose of use (e.g., cannabis irrigation, other crop irrigation, domestic, etc.) for the stored water.
84.	The cannabis cultivator shall install and maintain a measuring device(s) for surface water or subterranean stream diversions. The measuring device shall be, at a minimum equivalent to the requirements for direct diversions greater than 10 acre-feet per year in California Code of Regulations, Title 23, Division 3, Chapter 2.7 ¹⁷ . The measuring device(s) shall be located as close to the point of diversion as reasonable. Cannabis cultivators shall maintain daily diversion records for water diverted for cannabis cultivation.

¹⁶ Other beneficial uses of water include: domestic, irrigation, power, municipal, mining, industrial, fish and wildlife preservation and enhancement, aquaculture, recreational, stockwatering, water quality, frost protection, and heat control. (California Code of Regulations, Title 23 sections 659-672).

¹⁷ Additional information on measuring devices may be found at: https://www.waterboards.ca.gov/waterrights/water_issues/programs/diversion_use/water_use.shtml#measurement

	Cannabis cultivators shall maintain separate records that document the amount of water used for cannabis cultivation separated out from the amount of water used for other irrigation purposes and other beneficial uses of water (e.g., domestic, fire protection, etc.). Cannabis cultivators shall maintain daily diversion records at the cultivation site and shall make the records available for review or by request by the Water Boards CDFW, or any other authorized representatives of the Water Boards or CDFW. Daily diversion records shall be retained for a minimum of five years. Compliance with this term is required for any surface water diversion for cannabis cultivation, even those under 10 acre-feet per year.
85.	The State Water Board intends to develop and implement a basin-wide program for real-time electronic monitoring and reporting of diversions, withdrawals, releases and streamflow in a standardized format if and when resources become available. Such real-time reporting will be required upon a showing by the State Water Board that the program and the infrastructure are in place to accept real-time electronic reports. Implementation of the reporting requirements shall not necessitate amendment to this Requirement.
86.	<p>Cannabis cultivators shall not use off-stream storage reservoirs and ponds to store water for cannabis cultivation unless they are sited and designed or approved by a qualified professional in compliance with Division of Safety of Dams (DSOD), county, and/or city requirements, as applicable. If the DSOD, county, and/or city do not have established requirements they shall be designed consistent with the Natural Resource Conservation Service National Engineering Manual. Reservoirs shall be designed with an adequate overflow outlet that is protected and promotes the dispersal and infiltration of flow and prevents channelization.</p> <p>All off-stream storage reservoirs and ponds shall be designed, managed, and maintained to accommodate average annual winter period precipitation and storm water inputs to reduce the potential for overflow.</p> <p>Cannabis cultivators shall plant native vegetation along the perimeter of the reservoir in locations where it does not impact the structural integrity of the reservoir berm or spillway. The cannabis cultivator shall control vegetation around the reservoir berm and spillway to allow for visual inspection of berm and spillway condition and control burrowing animals as necessary.</p>
87.	Cannabis cultivators shall implement an invasive species management plan prepared by a Qualified Biologist for any existing or proposed water storage facilities that are open to the environment. The plan shall include, at a minimum, an annual survey for bullfrogs and other invasive aquatic species. If bullfrogs or other invasive aquatic species are identified, eradication measures shall be implemented under the direction of a qualified biologist, if appropriate after consultation with CDFW (pursuant to Fish and Game Code section 6400). Eradication methods can be direct or indirect. Direct methods may include hand-held dip net, hook and line, lights, spears, gigs, or fish tackle under a fishing license (pursuant to Fish and Game Code section 6855). An indirect method may involve seasonally timed complete dewatering and a drying period of the off-stream storage facility under a Permit to Destroy Harmful Species (pursuant to Fish and Game Code section 5501) issued by CDFW.
88.	Water storage bladders are not encouraged for long-term use. If bladders are used, the cannabis cultivator shall ensure that the bladder is designed and properly installed to store water and that the bladder is sited to minimize the potential for water to flow into a

	watercourse in the event of a catastrophic failure. If a storage bladder has been previously used, the cannabis cultivator shall carefully inspect the bladder to confirm its integrity and confirm the absence of any interior residual chemicals prior to resuming use. Cannabis cultivators shall periodically inspect water storage bladders and containment features to ensure integrity. Water storage bladders shall be properly disposed of or recycled and not resold when assurance of structural integrity is no longer guaranteed.
89.	Cannabis cultivators shall not use water storage bladders unless the bladder is safely contained within a secondary containment system with sufficient capacity to capture 110 percent of a bladder's maximum possible contents in the event of bladder failure (i.e., 110 percent of bladder's capacity). Secondary containment systems shall be of sufficient strength and stability to withstand the forces of released contents in the event of catastrophic bladder failure. In addition, secondary containment systems that are open to the environment shall be designed and maintained with sufficient capacity to accommodate precipitation and storm water inputs from a 25-year, 24-hour storm event.
90.	Cannabis cultivators shall not cause or allow any overflow from off-stream water storage facilities that are closed to the environment (e.g., tanks and bladders) if the off-stream facilities are served by a diversion from surface water or groundwater. Cannabis cultivators shall regularly inspect for and repair all leaks of the diversion and storage system.
91.	Water storage tanks, bladders, and other off-stream water storage facilities that are closed to the environment shall not be located in a riparian setback or next to equipment that generates heat. Cannabis cultivators shall place water storage tanks, bladders, and other off-stream water storage facilities that are closed to the environment in areas that allow for ease of installation, access, maintenance, and minimize road development.
92.	Cannabis cultivators shall install vertical and horizontal tanks according to manufacturer's specifications and shall place tanks on properly compacted soil that is free of rocks and sharp objects and capable of bearing the weight of the tank and its maximum contents with minimal settlement. Tanks shall not be located in areas of slope instability. Cannabis cultivators shall install water storage tanks capable of containing more than 8,000 gallons only on a reinforced concrete pad providing adequate support and enough space to attach a tank restraint system (anchor using the molded-in tie down lugs with moderate tension, being careful not to over-tighten) per the recommendations of a qualified professional.
93.	To prevent rupture or overflow and runoff, cannabis cultivators shall only use water storage tanks and bladders equipped with a float valve, or equivalent device, to shut off diversion when storage systems are full. Cannabis cultivators shall install any other measures necessary to prevent overflow of storage systems to prevent runoff and the diversion of more water than can be used and/or stored.
94.	Cannabis cultivators shall ensure that all vents and other openings on water storage tanks are designed to prevent the entry and/or entrapment of wildlife.

95.	<p>Cannabis cultivators shall retain, for a minimum of five years, appropriate documentation for any hauled water¹⁸ used for cannabis cultivation. Documentation for hauled water shall include, for each delivery, all of the following:</p> <ol style="list-style-type: none"> 1. A receipt that shows the date of delivery and the name, address, license plate number, and license plate issuing state for the water hauler, 2. A copy of the Water Hauler's License (California Health and Safety Code section 111120), 3. A copy of proof of the Water Hauler's water right, groundwater well, or other authorization to take water, and the location of the water source, and 4. The quantity of water delivered or picked up from a water source, in gallons. <p>Documentation shall be made available, upon request, to Water Boards or CDFW staff and any other authorized representatives of the Water Boards or CDFW.</p>
Water Conservation and Use	
96.	Cannabis cultivators shall regularly inspect their entire water delivery system for leaks and immediately repair any leaky faucets, pipes, connectors, or other leaks.
97.	Cannabis cultivators shall use weed-free mulch in cultivation areas that do not have ground cover to conserve soil moisture and minimize evaporative loss.
98.	Cannabis cultivators shall implement water conserving irrigation methods (e.g., drip or trickle irrigation, micro-spray, or hydroponics).
99.	<p>Cannabis cultivators shall maintain daily records of all water used for irrigation of cannabis. Daily records may be calculated by the use of a measuring device or, if known, by calculating the irrigation system rates and duration of time watered (e.g., irrigating for one hour twice per day using 50 half-gallon drips equates to 50 gallons per day (1*2*50*0.5) of water used for irrigation). Cannabis cultivators shall retain, for a minimum of 5 years, irrigation records at the cannabis cultivation site and shall make all irrigation records available for review by the Water Boards, CDFW and any other authorized representatives of the Water Boards or CDFW.</p>
Irrigation Runoff	
100.	Cannabis cultivators shall regularly inspect for leaks in mainlines ¹⁹ , laterals ²⁰ , in irrigation connections, sprinkler heads, or at the ends of drip tape and feeder lines and immediately repair any leaks found upon detection.
101.	The irrigation system shall be designed to include redundancy (e.g., safety valves) in the event that leaks occur, so that waste of water and runoff is prevented and minimized.
102.	Cannabis cultivators shall regularly replace worn, outdated, or inefficient irrigation system components and equipment to ensure a properly functioning, leak-free irrigation system at

¹⁸ Water hauler means any person who hauls water in bulk by any means of transportation.

¹⁹ Mainlines are pipes that go from the water source to the control valves.

²⁰ Laterals are the pipes between the control valve and the sprinkler heads.

	all times.
103.	Cannabis cultivators shall minimize irrigation deep percolation ²¹ by applying irrigation water at agronomic rates.
Fertilizers, Pesticides, and Petroleum Products	
104.	Cannabis cultivators shall not mix, prepare, over apply, or dispose of agricultural chemicals/products (e.g., fertilizers, pesticides ²² , and other chemicals as defined in the applicable water quality control plan) in any location where they could enter the riparian setback or waters of the state. The use of agricultural chemicals inconsistently with product labeling, storage instructions, or DPR requirements for pesticide applications ²³ is prohibited. Disposal of unused product and containers shall be consistent with labels.
105.	Cannabis cultivators shall keep and use absorbent materials designated for spill containment and spill cleanup equipment on-site for use in an accidental spill of fertilizers, petroleum products, hazardous materials, and other substances which may degrade waters of the state. The cannabis cultivator shall immediately notify the California Office of Emergency Services at 1-800-852-7550 and immediately initiate cleanup activities for all spills that could enter a waterbody or degrade groundwater.
106.	Cannabis cultivators shall establish and use a separate storage area for pesticides, and fertilizers, and another storage area for petroleum or other liquid chemicals (including diesel, gasoline, oils, etc.). All such storage areas shall comply with the riparian setback Requirements, be in a secured location in compliance with label instructions, outside of areas of known slope instability, and be protected from accidental ignition, weather, and wildlife. All storage areas shall have appropriate secondary containment structures, as necessary, to protect water quality and prevent spillage, mixing, discharge, or seepage.

²¹ Deep percolation occurs when excess irrigation water is applied and percolates below the plant root zone.

²² Pesticide is defined as follows:

- Per California Code of Regulations Title 3, Division 6, Section 6000:

(a) Any substance or mixture of substances that is a pesticide as defined in the Food and Agricultural Code and includes mixtures and dilutions of pesticides;

(b) As the term is used in Section 12995 of the California Food and Agricultural Code, includes any substance or product that the user intends to be used for the pesticidal poison purposes specified in Sections 12753 and 12758 of the Food and Agricultural Code.

- Per California Food and Agricultural Code section 12753(b), the term "Pesticide" includes any of the following: Any substance, or mixture of substances which is intended to be used for defoliating plants, regulating plant growth, or for preventing, destroying, repelling, or mitigating any pest, as defined in Section 12754.5, which may infest or be detrimental to vegetation, man, animals, or households, or be present in any agricultural or nonagricultural environment whatsoever.

- In laymen's terms: "pesticide" includes: rodenticides, herbicides, insecticides, fungicides, and disinfectants.

²³ More information on DPR requirements is available at:

http://www.cdpr.ca.gov/docs/legbills/laws_regulations.htm,

<http://www.cdpr.ca.gov/docs/county/cacitrs/penfltrs/penf2017/2017atch/attach0301.pdf>, and

<http://www.cdpr.ca.gov/docs/cannabis/index.htm>

	Storage tanks and containers must be of suitable material and construction to be compatible with the substances stored and conditions of storage, such as pressure and temperature.
107.	Throughout the wet season, Cannabis Cultivators shall ensure that any temporary storage areas have a permanent cover and side-wind protection or be covered during non-working days and prior to and during rain events.
108.	Cannabis cultivators shall only use hazardous materials ²⁴ in a manner consistent with the product's label.
109.	Cannabis cultivators shall only keep hazardous materials in their original containers with labels intact, and shall store hazardous materials to prevent exposure to sunlight, excessive heat, and precipitation. Cannabis cultivators shall provide secondary containment for hazardous materials to prevent possible exposure to the environment. Disposal of unused hazardous materials and containers shall be consistent with the label.
110.	Cannabis cultivators shall only mix, prepare, apply, or load hazardous materials outside of the riparian setbacks.
111.	Cannabis cultivators shall not apply agricultural chemicals within 48 hours of a predicted rainfall event of 0.25 inches or greater with a probability greater than 50-percent. In the Lake Tahoe Hydrologic Unit, cannabis cultivators shall not apply agricultural chemicals within 48 hours of any weather pattern that is forecast to have a 30 percent or greater chance of precipitation greater than 0.1 inch per 24 hours. This requirement may be updated based on amendments to the Lahontan Regional Water Board construction storm water general order.
Fertilizers and Soils	
112.	To minimize infiltration and water quality degradation, Cannabis cultivators shall irrigate and apply fertilizer to consistent with the crop need (i.e., agronomic rate).
113.	When used, cannabis cultivators shall apply nitrogen to cannabis cultivation areas consistent with crop need (i.e., agronomic rate). Cannabis cultivators shall not apply nitrogen at a rate that may result in a discharge to surface water or groundwater that causes or contributes to exceedance of water quality objectives, and no greater than 319 pounds/acre/year unless plant tissue analysis performed by a qualified individual demonstrates the need for additional nitrogen application. The analysis shall be performed by an agricultural laboratory certified by the State Water Board's Environmental Laboratory Accreditation Program.
114.	Cannabis cultivators shall ensure that potting soil or soil amendments, when not in use, are placed and stored with covers, when needed, to protect from rainfall and erosion, to prevent discharge to waters of the state, and to minimize leaching of waste constituents into

²⁴ A hazardous material is any item or agent (biological, chemical, radiological, and/or physical), which has the potential to cause harm to humans, animals, or the environment, either by itself or through interaction with other factors.

	groundwater.
Pesticides and Herbicides	
115.	Cannabis cultivators shall not apply restricted materials, including restricted pesticides, or allow restricted materials to be stored at the cannabis cultivation site.
116.	Cannabis cultivators shall implement integrated pest management strategies where possible to reduce the need and use of pesticides and the potential for discharges to waters of the state. ²⁵
Petroleum Products and Other Chemicals	
117.	Cannabis cultivators shall only refuel vehicles or equipment outside of riparian setbacks. Cannabis cultivators shall inspect all equipment using oil, hydraulic fluid, or petroleum products for leaks prior to use and shall monitor equipment for leakage. Stationary equipment (e.g., motors, pumps, generators, etc.) and vehicles not in use shall be located outside of riparian setbacks. Spill and containment equipment (e.g., oil spill booms, sorbent pads, etc.) shall be stored onsite at all locations where equipment is used or staged.
118.	Cannabis cultivators shall store petroleum, petroleum products, and similar fluids in a manner that provides chemical compatibility, provides secondary containment, and protection from accidental ignition, the sun, wind, and rain.
119.	Use of an underground storage tank(s) for the storage of petroleum products is allowed if compliant with all applicable federal, state, and local laws; regulations; and permitting requirements.
Cultivation-Related Waste	
120.	Cannabis cultivators shall contain and regularly remove all debris and trash associated with cannabis cultivation activities from the cannabis cultivation site. Cannabis cultivators shall only dispose of debris and trash at an authorized landfill or other disposal site in compliance with state and local laws, ordinances, and regulations. Cannabis cultivators shall not allow litter, plastic, or similar debris to enter the riparian setback or waters of the state. Cannabis plant material may be disposed of onsite in compliance with any applicable CDFA license conditions.
121.	Cannabis cultivators shall only dispose or reuse spent growth medium (e.g., soil and other organic media) in a manner that prevents discharge of soil and residual nutrients and chemicals to the riparian setback or waters of the state. Spent growth medium shall be covered with plastic sheeting or stored in water tight dumpsters prior to proper disposal or reuse. Spent growth medium should be disposed of at an authorized landfill or other disposal site in compliance with state and local laws, ordinances, and regulations. Proper reuse of spent growth medium may include incorporation into garden beds or spreading on a stable surface and revegetating the surface with native plants. Cannabis cultivators shall use erosion control techniques, as needed, for any reused or stored spent growth medium

²⁵ <https://www.epa.gov/safepestcontrol/integrated-pest-management-ipm-principles>

	to prevent polluted runoff.								
Refuse and Domestic Waste									
122.	Cannabis cultivators shall ensure that debris, soil, silt, bark, slash, sawdust, rubbish, creosote-treated wood, raw cement and concrete or washings thereof, asphalt, paint or other coating material, oil or other petroleum products, or any other substances which could be hazardous to any life stage of fish and wildlife or their habitat (includes food sources) does not contaminate soil or enter the riparian setback or waters of the state.								
123.	Cannabis cultivators shall not dispose of domestic wastewater unless it meets applicable local agency and/or Regional Water Board requirements. Cannabis cultivators shall ensure that human or animal waste is disposed of properly. Cannabis cultivators shall ensure onsite wastewater treatment systems (e.g., septic system) are permitted by the local agency or applicable Regional Water Board.								
124.	If used, chemical toilets or holding tanks shall be maintained in a manner appropriate for the frequency and conditions of usage, sited in stable locations, and comply with the riparian setback Requirements.								
Winterization									
125.	Cannabis cultivators shall implement all applicable Erosion Control and Soil Disposal and Spoils Management Requirements in addition to the Winterization Requirements below by the onset of the winter period.								
126.	Cannabis cultivators shall block or otherwise close any temporary access roads to all motorized vehicles no later than the onset of the winter period each year.								
127.	Cannabis cultivators shall not operate heavy equipment of any kind at the cannabis cultivation site during the winter period, unless authorized for emergency repairs contained in an enforcement order issued by the State Water Board, Regional Water Board, or other agency having jurisdiction.								
128.	<p>Cannabis cultivators shall apply linear sediment controls (e.g., silt fences, wattles, etc.) along the toe of the slope, face of the slope, and at the grade breaks of exposed slopes to comply with sheet flow length²⁶ at the frequency specified below.</p> <table border="1"> <thead> <tr> <th>Slope (percent)</th><th>Sheet Flow Length Not to Exceed (feet)</th></tr> </thead> <tbody> <tr> <td>0 – 25</td><td>20</td></tr> <tr> <td>25 – 50</td><td>15</td></tr> <tr> <td>>50</td><td>10</td></tr> </tbody> </table>	Slope (percent)	Sheet Flow Length Not to Exceed (feet)	0 – 25	20	25 – 50	15	>50	10
Slope (percent)	Sheet Flow Length Not to Exceed (feet)								
0 – 25	20								
25 – 50	15								
>50	10								

²⁶ Sheet flow length is the length that shallow, low velocity flow travels across a site.

129.	Cannabis cultivators shall maintain all culverts, drop inlets, trash racks and similar devices to ensure they are not blocked by debris or sediment. The outflow of culverts shall be inspected to ensure erosion is not undermining the culvert. Culverts shall be inspected prior to the onset of fall and winter precipitation and following precipitation events that produce at least 0.5 in/day or 1.0 inch/7 days of precipitation to determine if maintenance or cleaning is required.
130.	Cannabis cultivators shall stabilize all disturbed areas and construction entrances and exits to control erosion and sediment discharges from land disturbance.
131.	Cannabis cultivators shall cover and berm all loose stockpiled construction materials (e.g., soil, spoils, aggregate, etc.) that are not actively (scheduled for use within 48 hours) being used as needed to prevent erosion by storm water. The cannabis cultivator shall have adequate cover and berm materials available onsite if the weather forecast indicates a probability of precipitation.
132.	Cannabis cultivators shall apply erosion repair and control measures to the bare ground (e.g., cultivation area, access paths, etc.) to prevent discharge of sediment to waters of the state.
133.	As part of the winterization plan approval process, the Regional Water Board may require cannabis cultivators to implement additional site-specific erosion and sediment control requirements if the implementation of the Requirements in this section do not adequately protect water quality.