

PART A: Part A may be completed by the applicant

Applicant Name: Seth Adams APN: 208-231-004

Planning & Building Department Case/File No.: 11514

Road Name: Route 1 (complete a separate form for each road)

From Road (Cross street): Hwy 36

To Road (Cross street): County Line Creek Road

Length of road segment: 500 Ft. miles Date Inspected: 11/22/19

Road is maintained by: County Other
(State, Forest Service, National Park, State Park, BLM, Private, Tribal, etc)

Check one of the following:

- Box 1** The entire road segment is developed to Category 4 road standards (20 feet wide) or better. If checked, then the road is adequate for the proposed use without further review by the applicant.
- Box 2** The entire road segment is developed to the equivalent of a road category 4 standard. If checked, then the road is adequate for the proposed use without further review by the applicant.

An equivalent road category 4 standard is defined as a roadway that is generally 20 feet in width, but has pinch points which narrow the road. Pinch points include, but are not limited to, one-lane bridges, trees, large rock outcroppings, culverts, etc. Pinch points must provide visibility where a driver can see oncoming vehicles through the pinch point which allows the oncoming vehicle to stop and wait in a 20 foot wide section of the road for the other vehicle to pass.

- Box 3** The entire road segment is not developed to the equivalent of road category 4 or better. The road may or may not be able to accommodate the proposed use and further evaluation is necessary. Part B is to be completed by a Civil Engineer licensed by the State of California.

The statements in PART A are true and correct and have been made by me after personally inspecting and measuring the road.

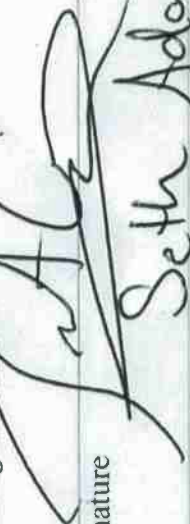
Signature 
Date 11/22/19

Name Printed Seth Adams

Important: Read the instructions before using this form. If you have questions, please call the Dept. of Public Works Land Use Division at 707.445.7205.



HUMBOLDT COUNTY DEPARTMENT OF PUBLIC WORKS
ROAD EVALUATION REPORT



PART A: Part A may be completed by the applicant

Applicant Name: Seth Adams DBA Eight Mod Farms APN: 208-231-004

Planning & Building Department Case/File No.: 11514

Road Name: Sage's Mod River Road (complete a separate form for each road)

From Road (Cross street): County Live Creek Road

To Road (Cross street): SR 36

Length of road segment: 6 miles Date Inspected: 4/21/17

Road is maintained by: County Other Private

(State, Forest Service, National Park, State Park, BLM, Private, Tribal, etc)

Check one of the following:

Box 1 The entire road segment is developed to Category 4 road standards (20 feet wide) or better. If checked, then the road is adequate for the proposed use without further review by the applicant.

Box 2 The entire road segment is developed to the equivalent of a road category 4 standard. If checked, then the road is adequate for the proposed use without further review by the applicant.

An equivalent road category 4 standard is defined as a roadway that is generally 20 feet in width, but has pinch points which narrow the road. Pinch points include, but are not limited to, one-lane bridges, trees, large rock outcroppings, culverts, etc. Pinch points must provide visibility where a driver can see oncoming vehicles through the pinch point which allows the oncoming vehicle to stop and wait in a 20 foot wide section of the road for the other vehicle to pass.

Box 3 The entire road segment is not developed to the equivalent of road category 4 or better. The road may or may not be able to accommodate the proposed use and further evaluation is necessary. Part B is to be completed by a Civil Engineer licensed by the State of California.

The statements in PART A are true and correct and have been made by me after personally inspecting and measuring the road.

Signature

Seth Adams
Name Printed

4/22/17
Date

Important: Read the instructions before using this form. If you have questions, please call the Dept. of Public Works Land Use Division at 707.445.2205.

County Line Creek Road

Start: HUM/TRI Ine @ Carriage
bridge

End: Route 1, paved, county maintained rd.

Lat./Long. = Pinch Pt / Location

Top Picture = West pt of pinch pt.

Bottom Picture = East pt of pinch pt.

Only one picture = no pinch point and
just depiction of width and quality
of road.



400 ft

- HWY 36

- RA. 1

South Lake Creek Rd

Mad River



Legend

- Feature 1
- Mad River
- Mad River
- Mad River Burger Bar
- Shasta Head Start
- Southern Trinity High School







Untitled Map
Write a description for your map.

1 mi



Write a description for your map.
Untitled Map

Legend

-  Feature 1
-  Mad River
-  Mad River
-  Mad River Burger Bar
-  Shasta Head Start
-  Southern Trinity High School



Untitled Map
Write a description for your map.

Legend



900 ft



Untitled Map
Write a description for your map.

Legend





Untitled Map
Write a description for your map.

Legend

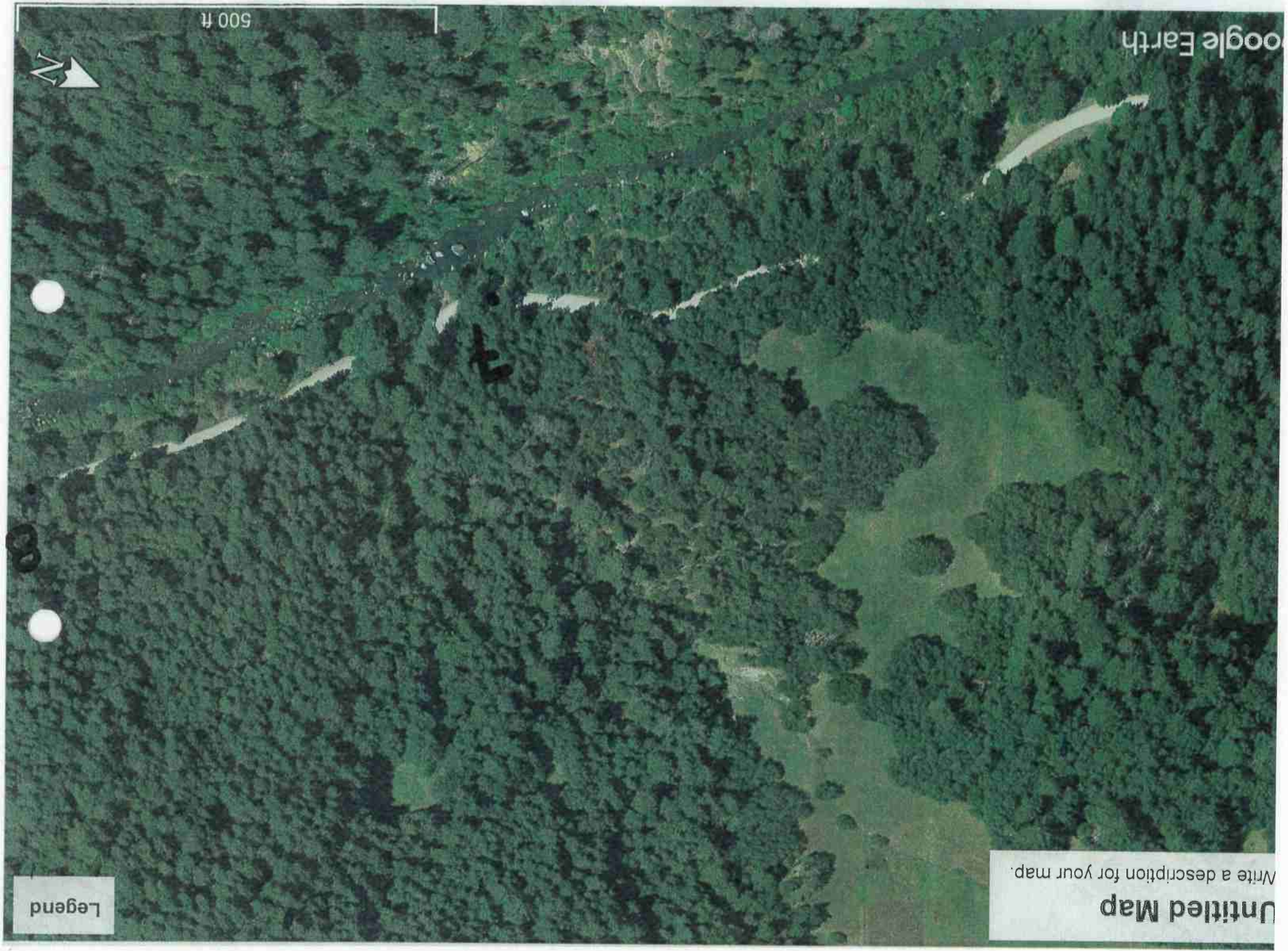

500 ft



Untitled Map
Write a description for your map.

Legend



500 ft



Untitled Map
Write a description for your map.

Legend



900 ft

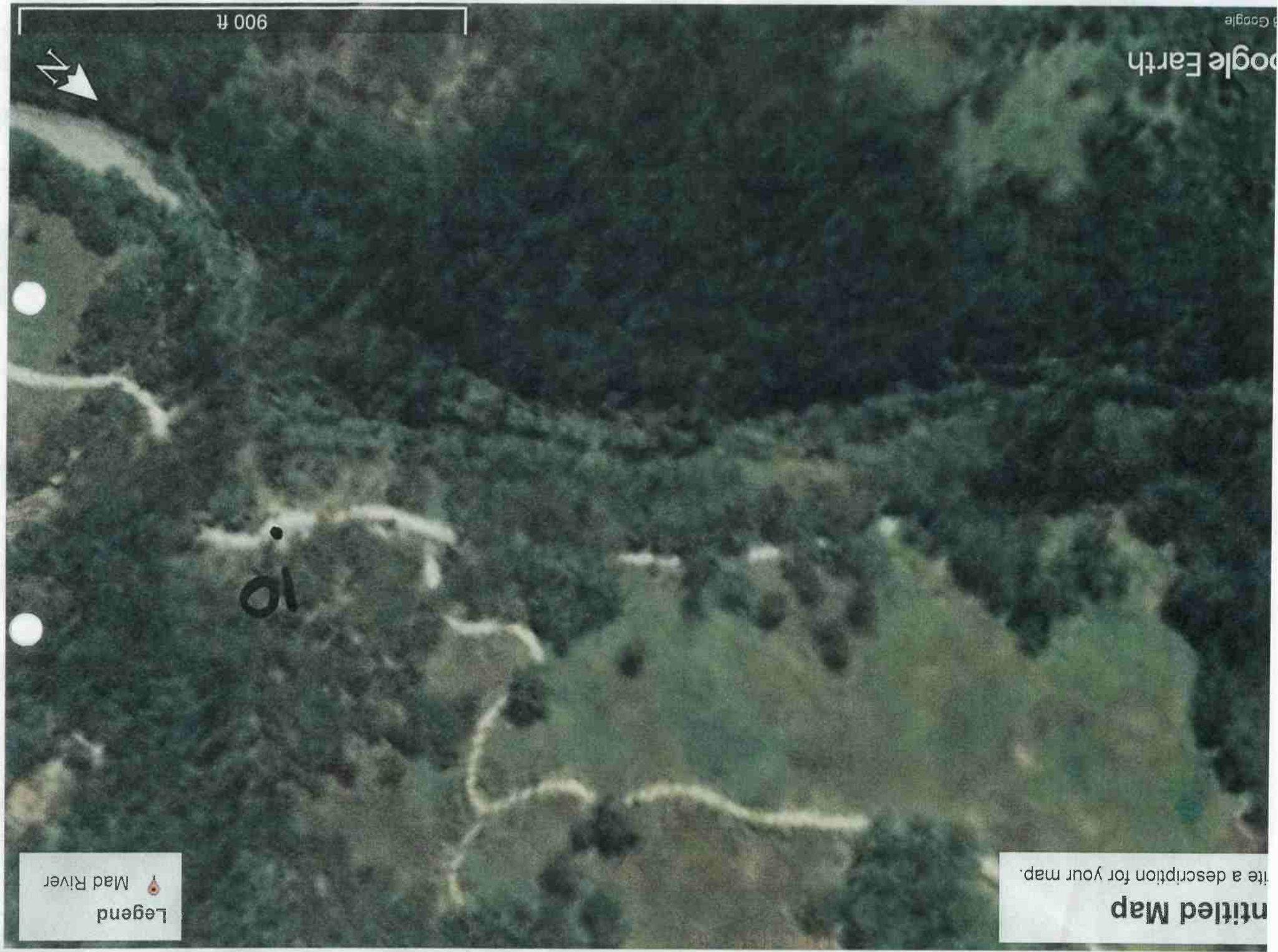

Untitled Map
Write a description for your map.

Legend
Mad River

500 ft



Untitled Map
Write a description for your map.

Legend
Mad River



300 ft



Untitled Map
Write a description for your map.

Legend
Mad River



400 ft

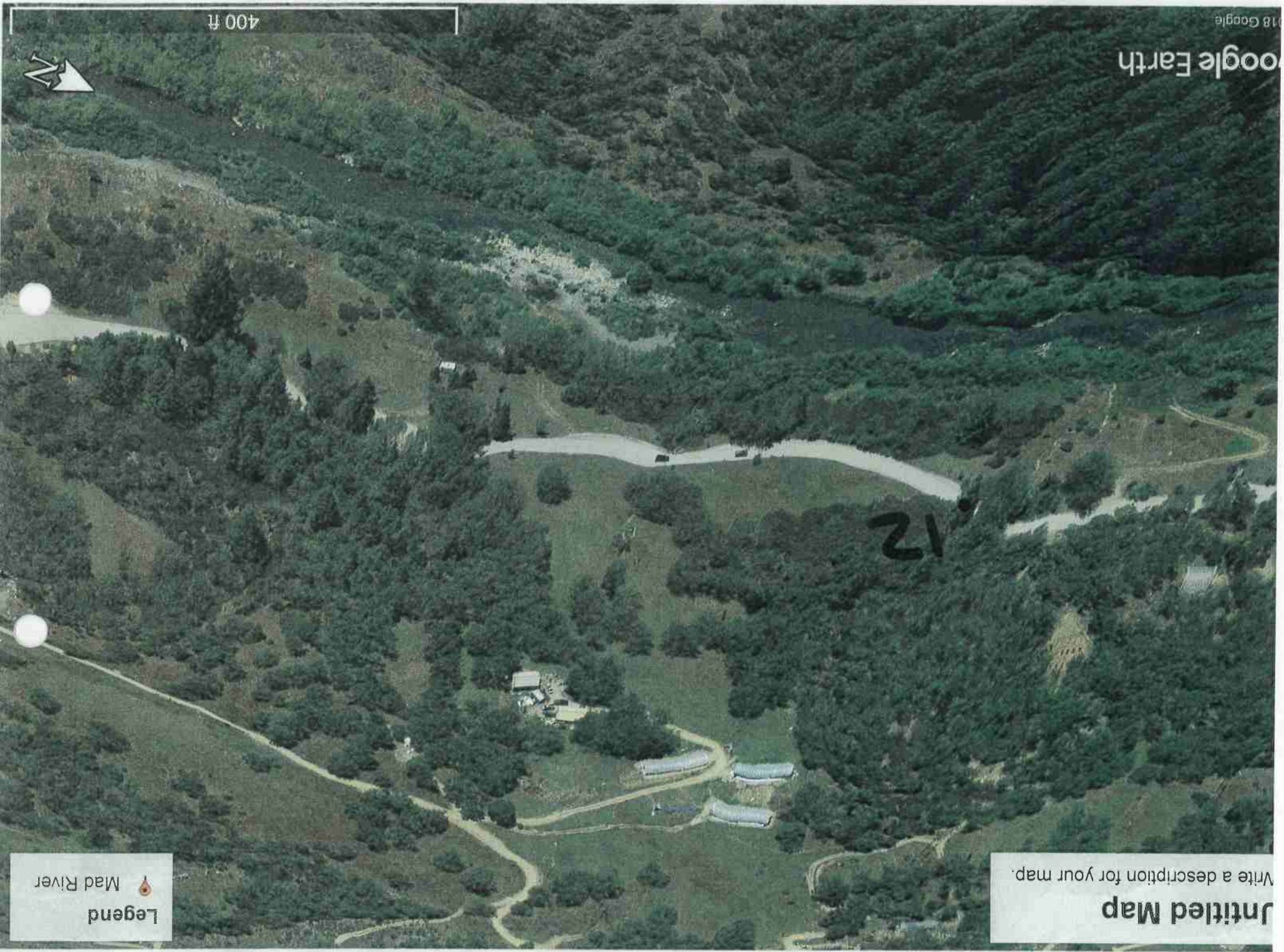

Untitled Map
Write a description for your map.

Legend
📍 Mad River

300 ft



Write a description for your map.

Untitled Map

Mad River



Legend

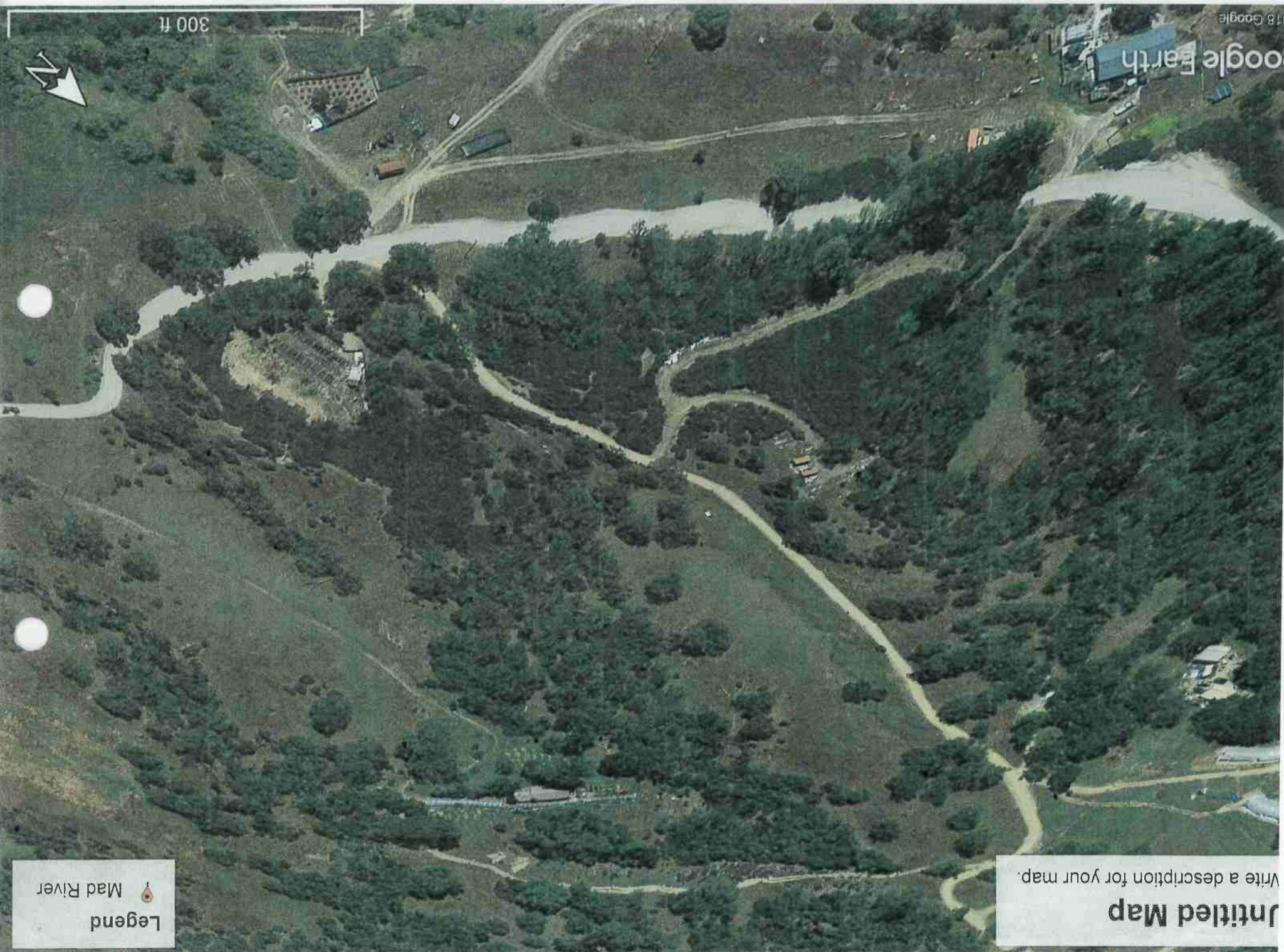

300 ft



Untitled Map
Write a description for your map.

Legend
📍 Mad River



300 ft



Write a description for your map.

Untitled Map

Legend

-  Mad River

300 ft

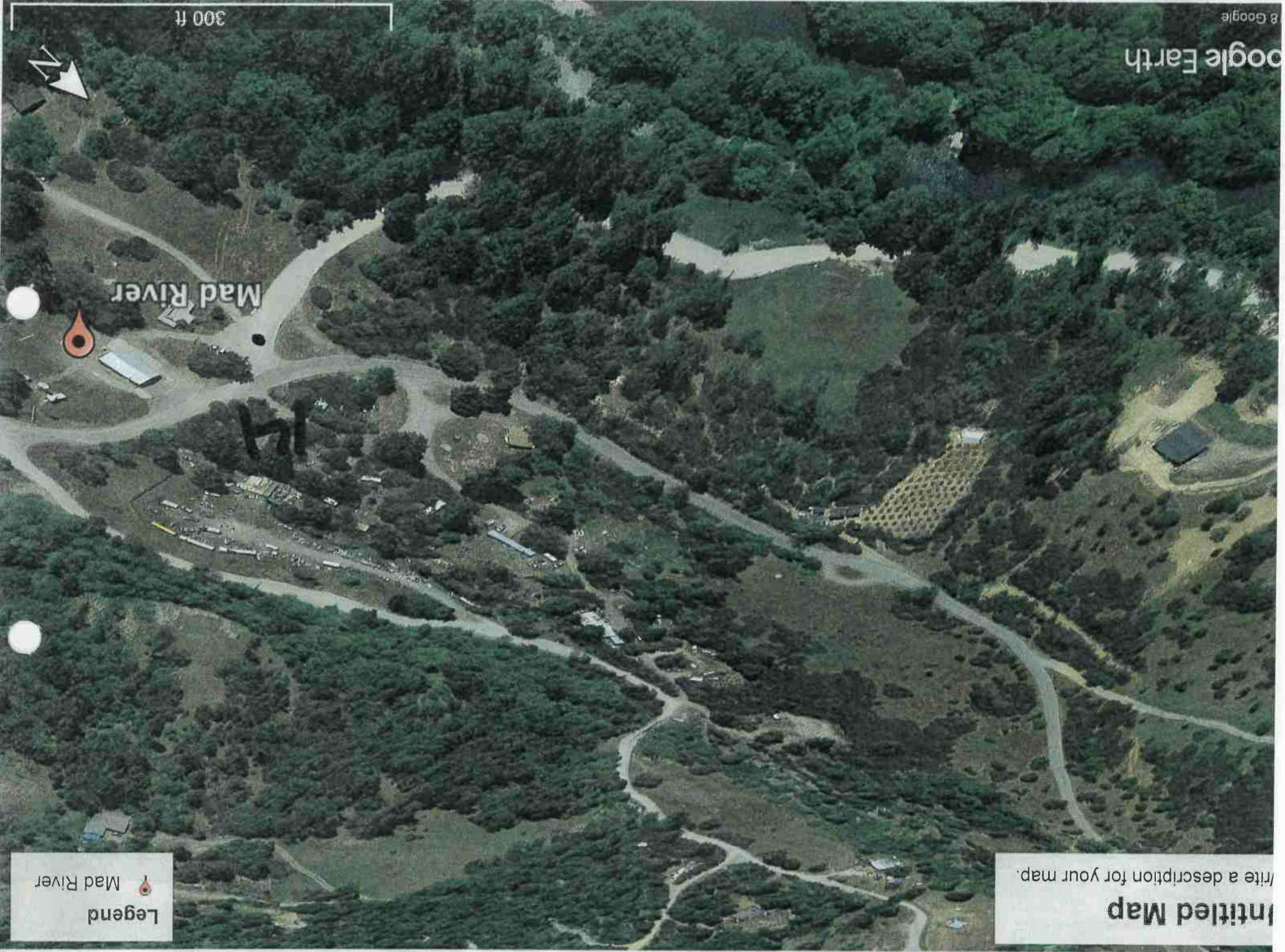

Untitled Map
Write a description for your map.

Legend
Mad River



①

N 40° 29.9479 W 123° 32.5214

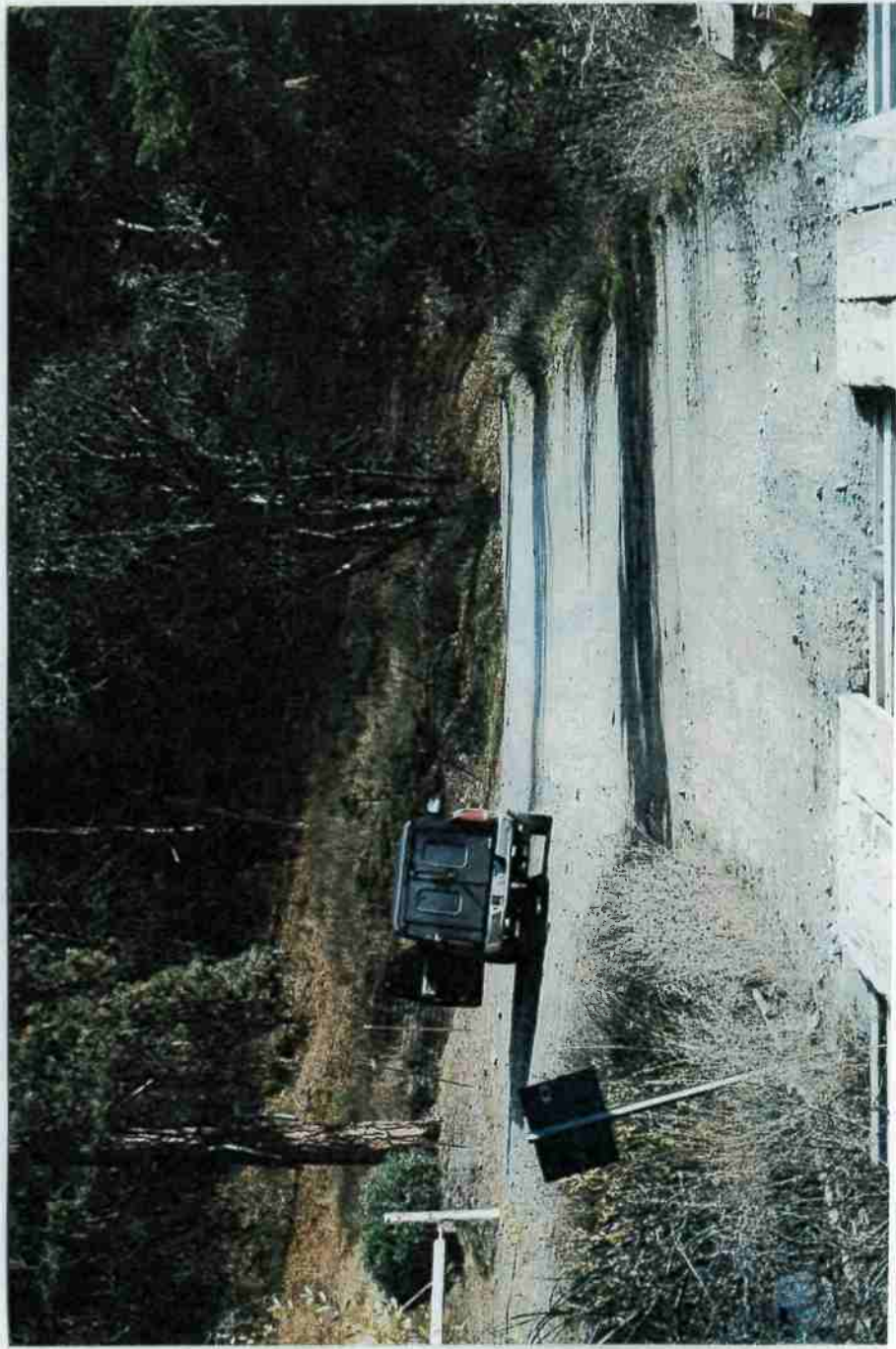

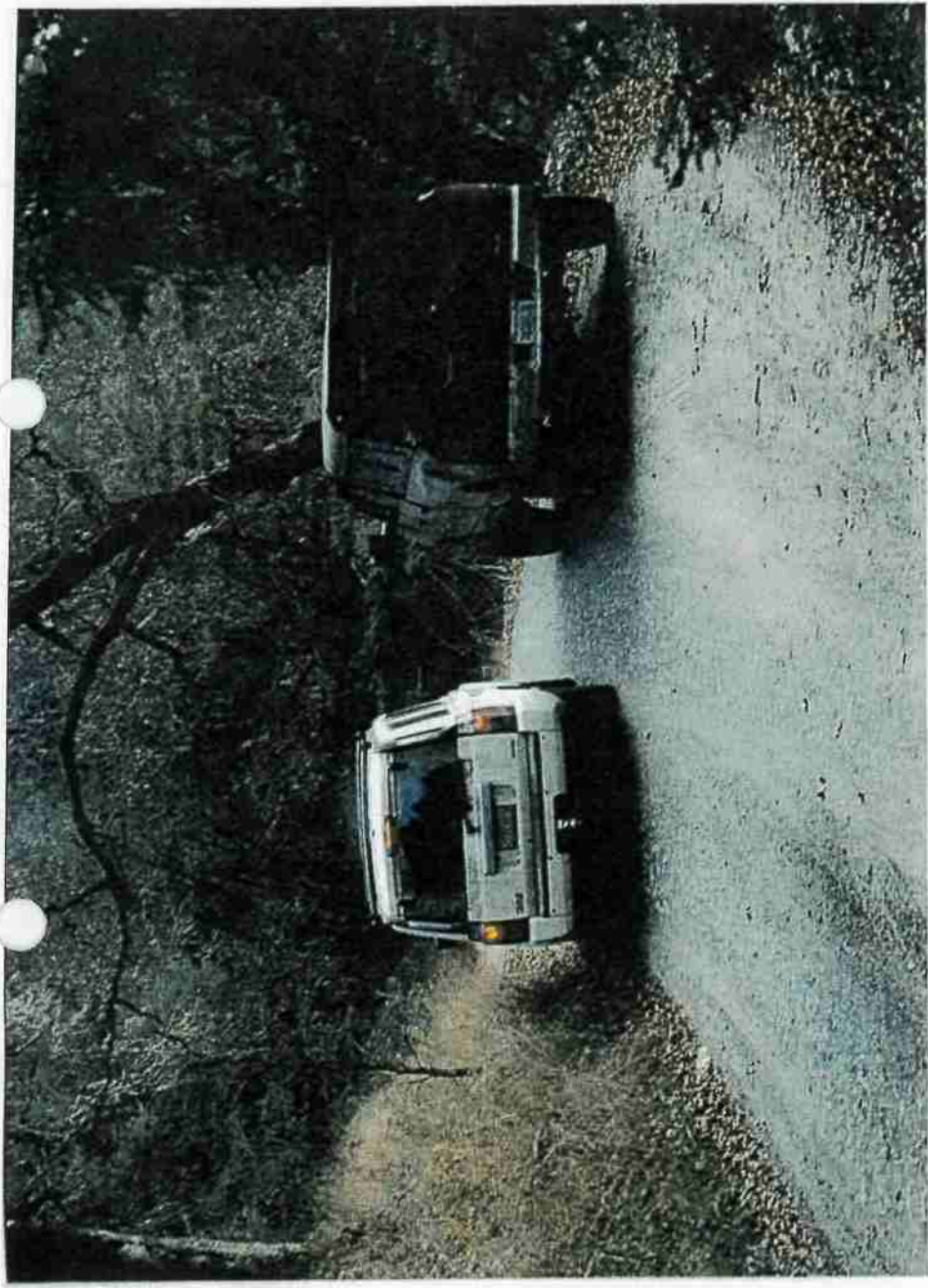

N 40° 29.8827 W 123° 32.4192

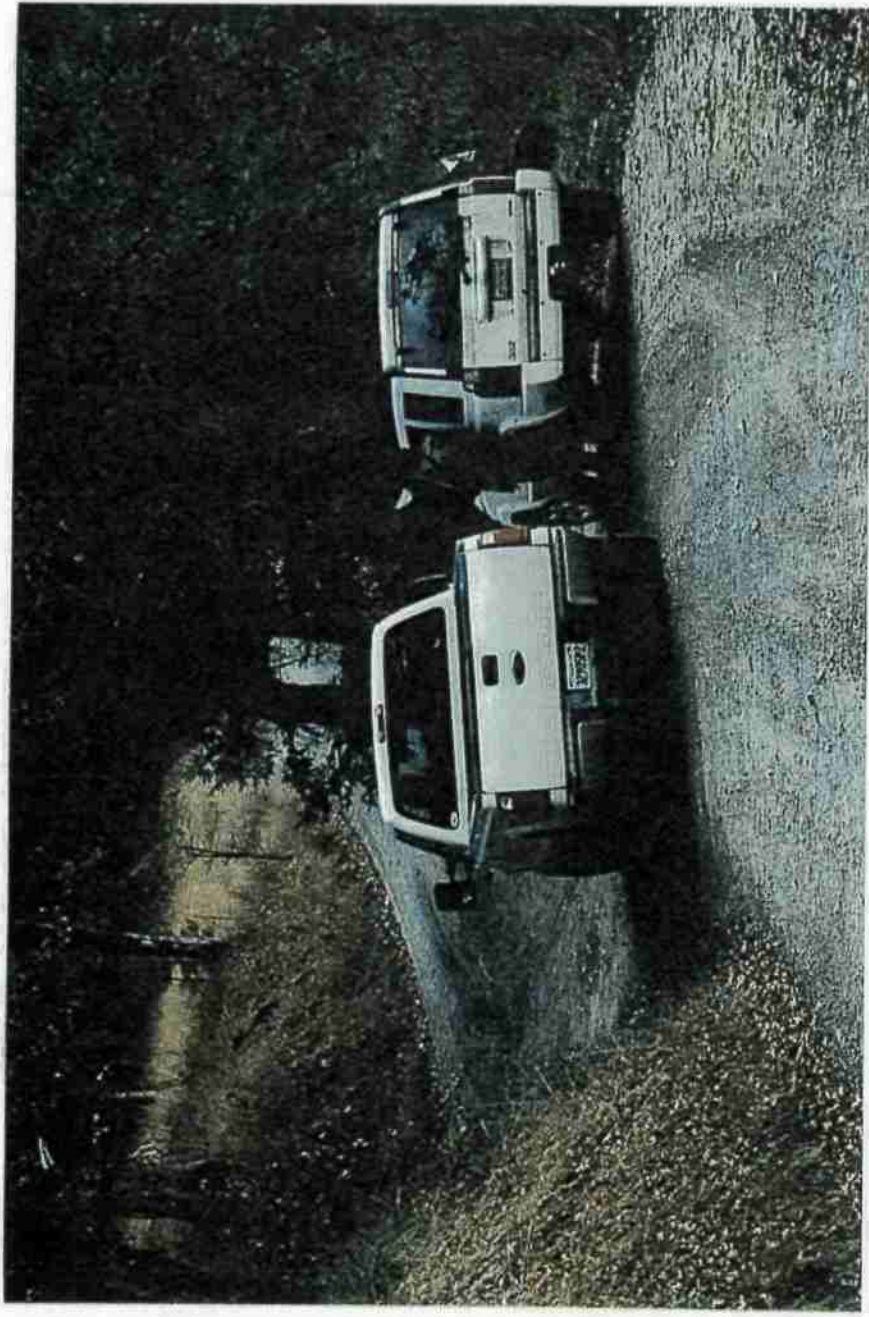

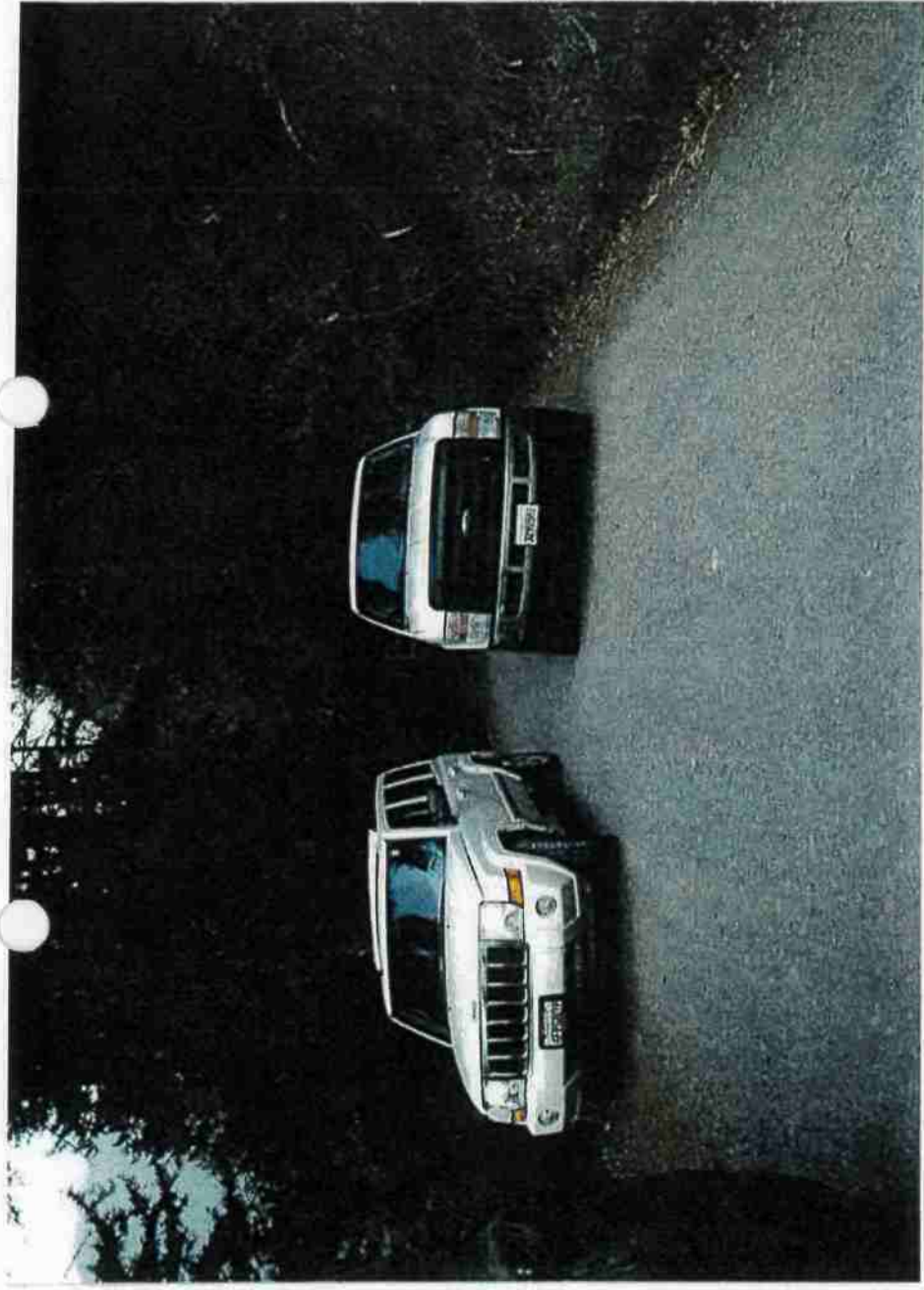

③

N 40° 29. 7271

W 123° 32. 3717

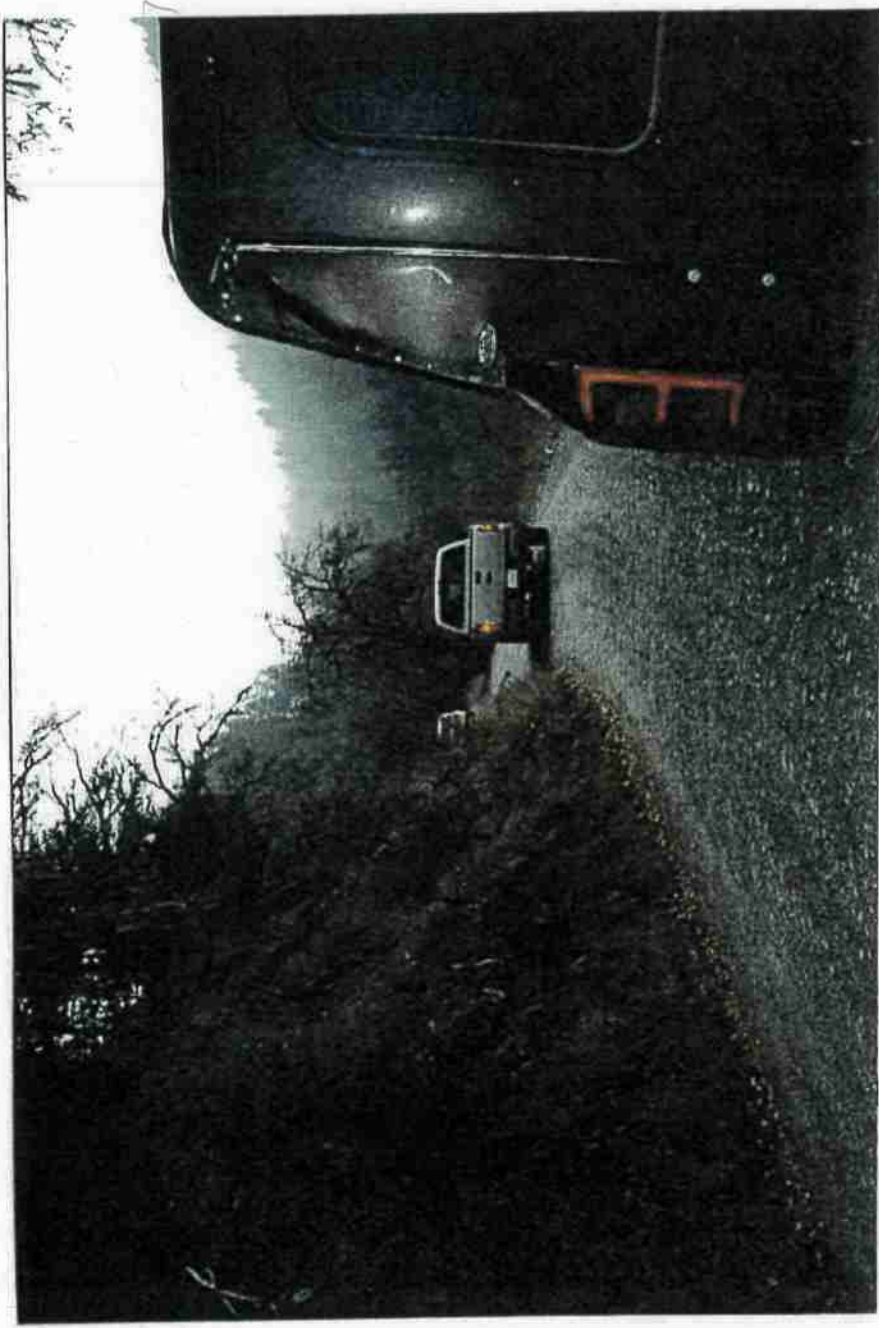

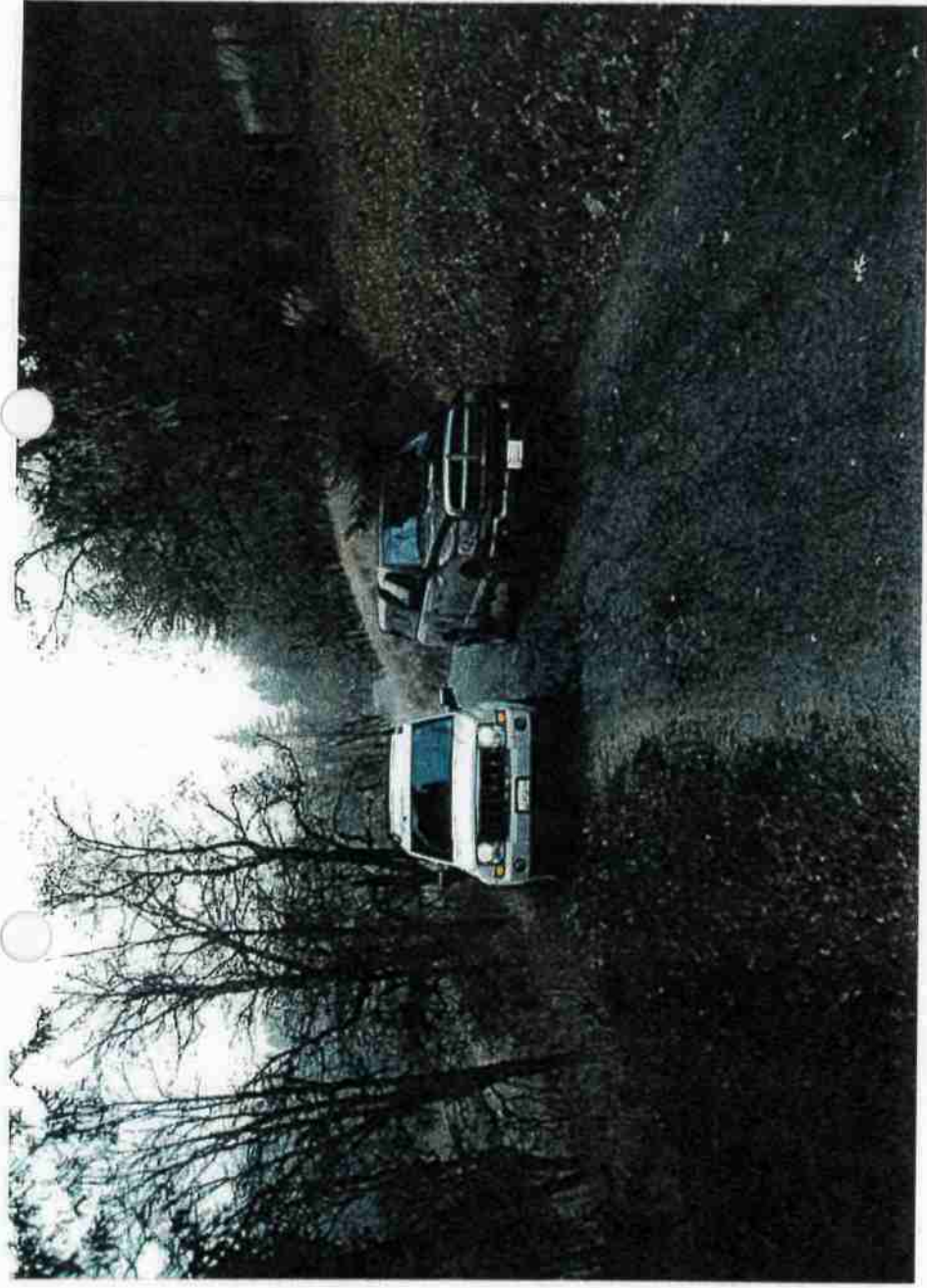

(H)

N 40° 29.6303 W 123° 32.3074

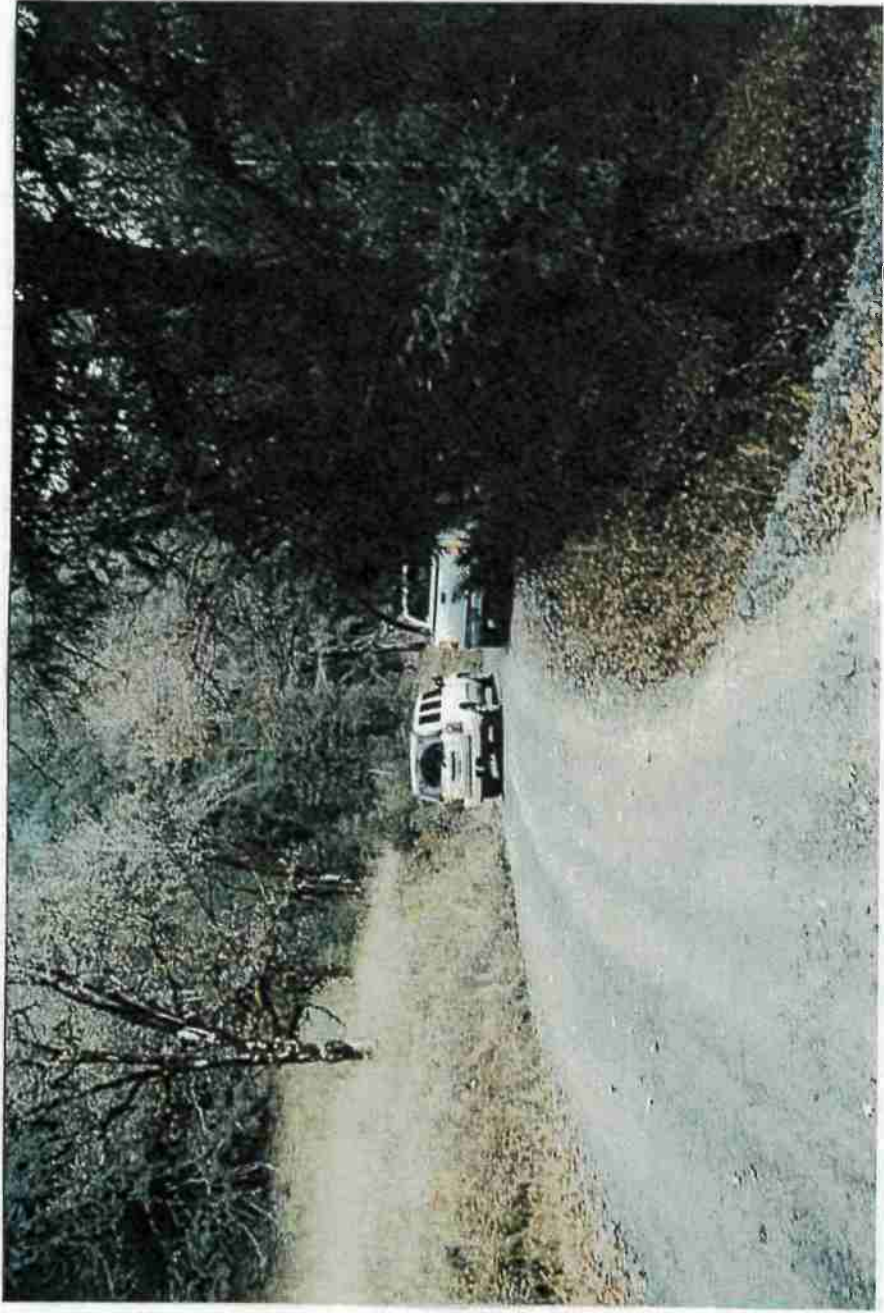



⑥

N 40° 29.5447

W 123° 32.2999



⑥

N 40° 29.4337

W 123° 32.2711

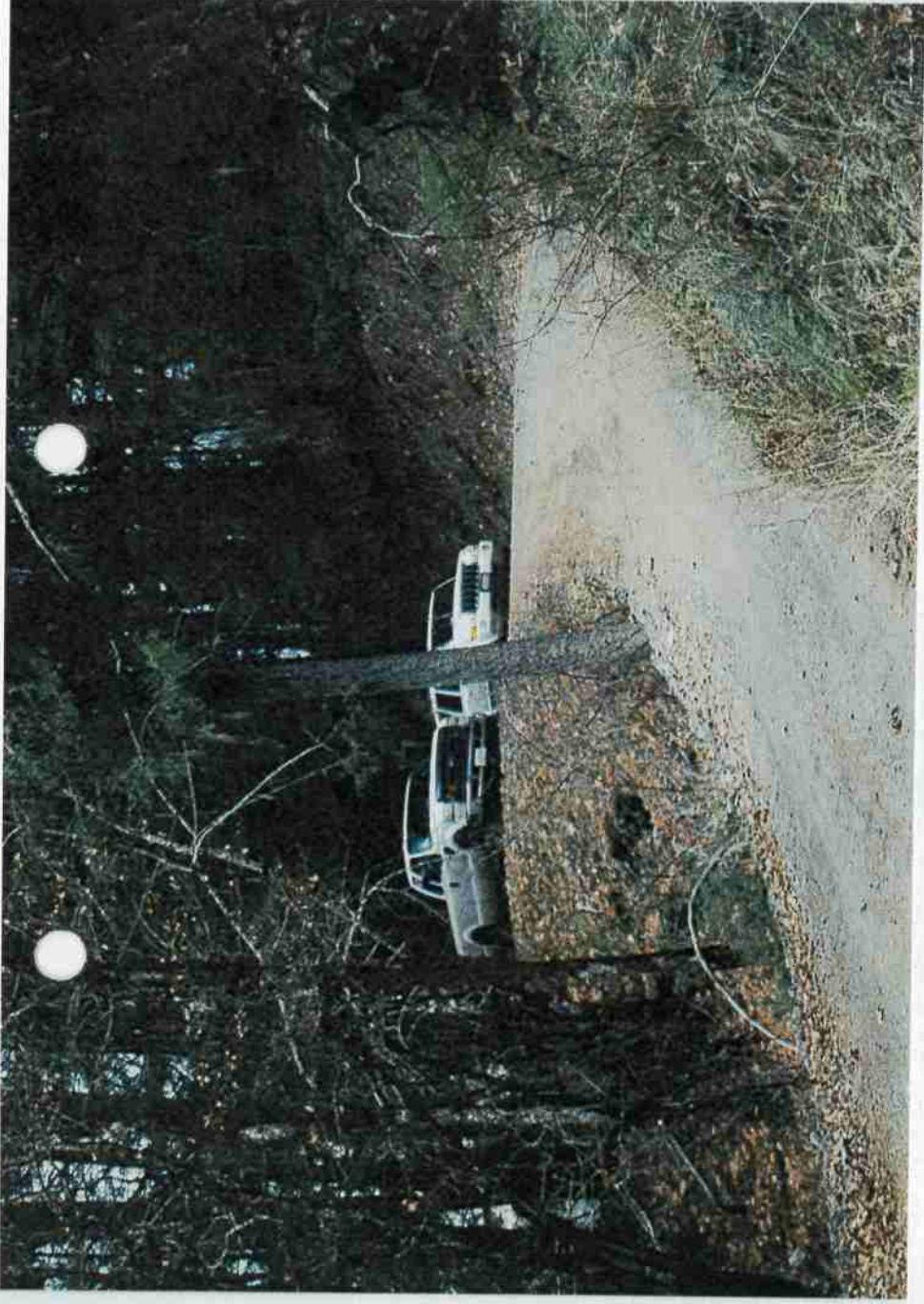

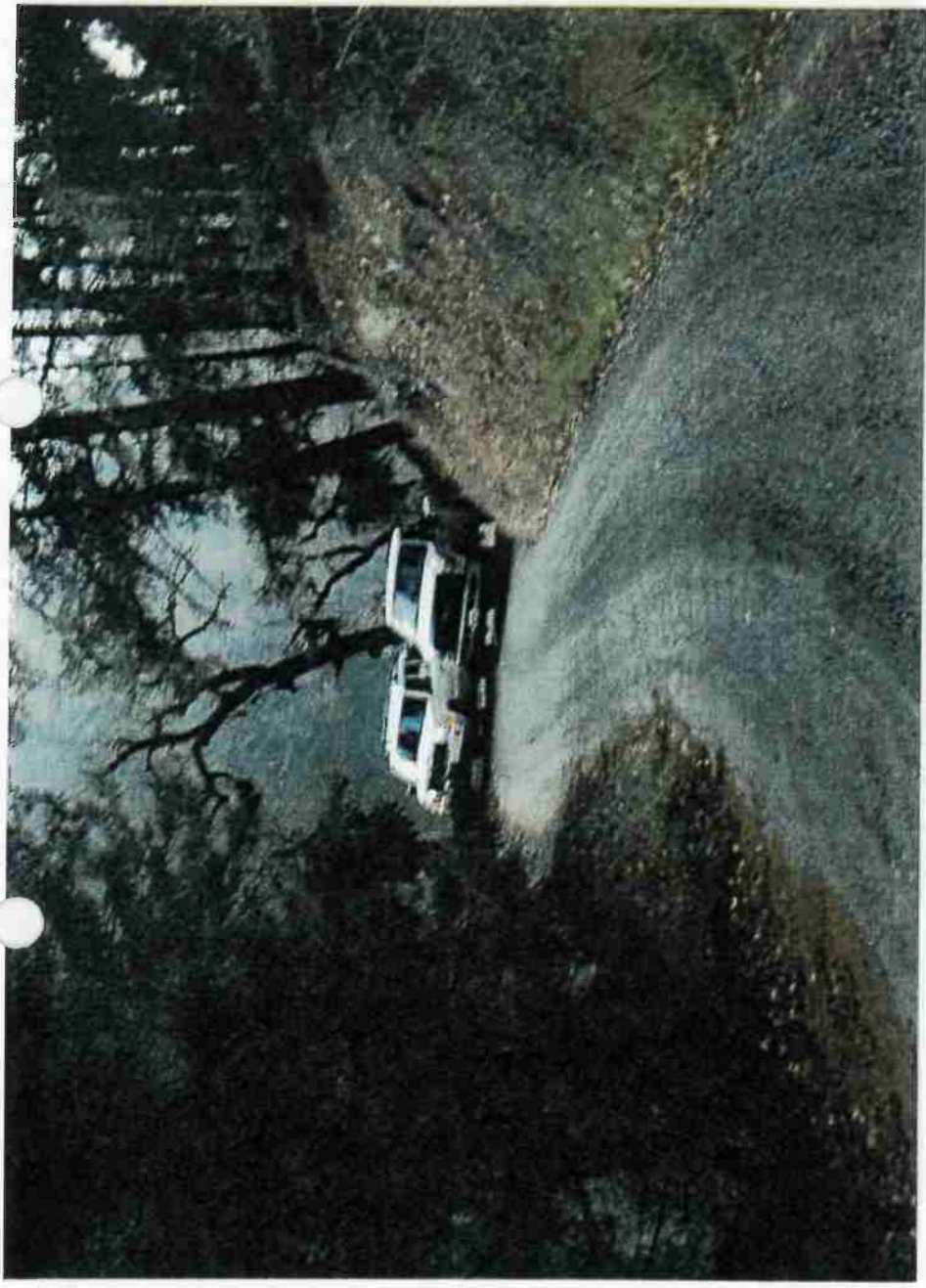

(7)

N 40° 29.1762 W 123° 32.0256

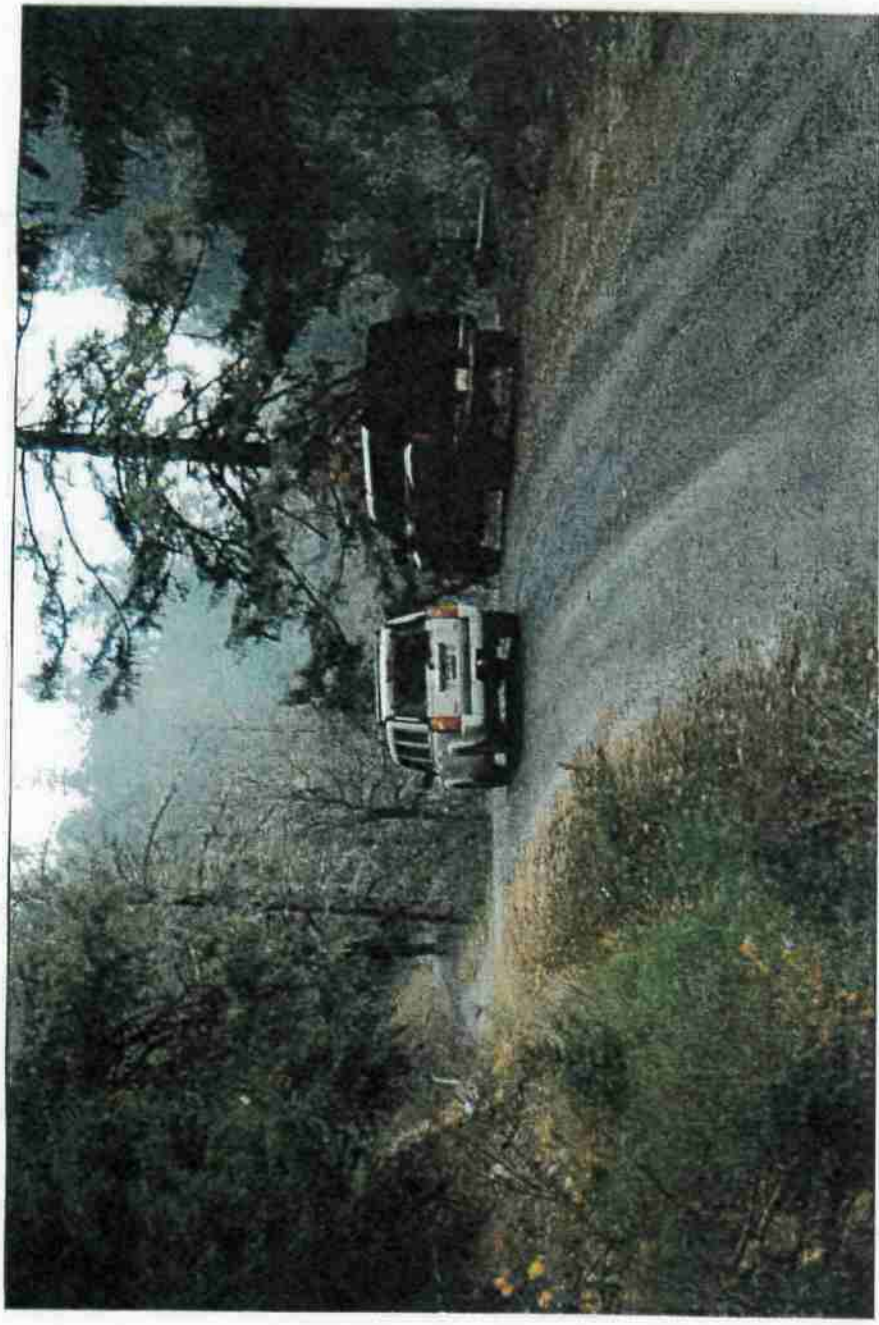

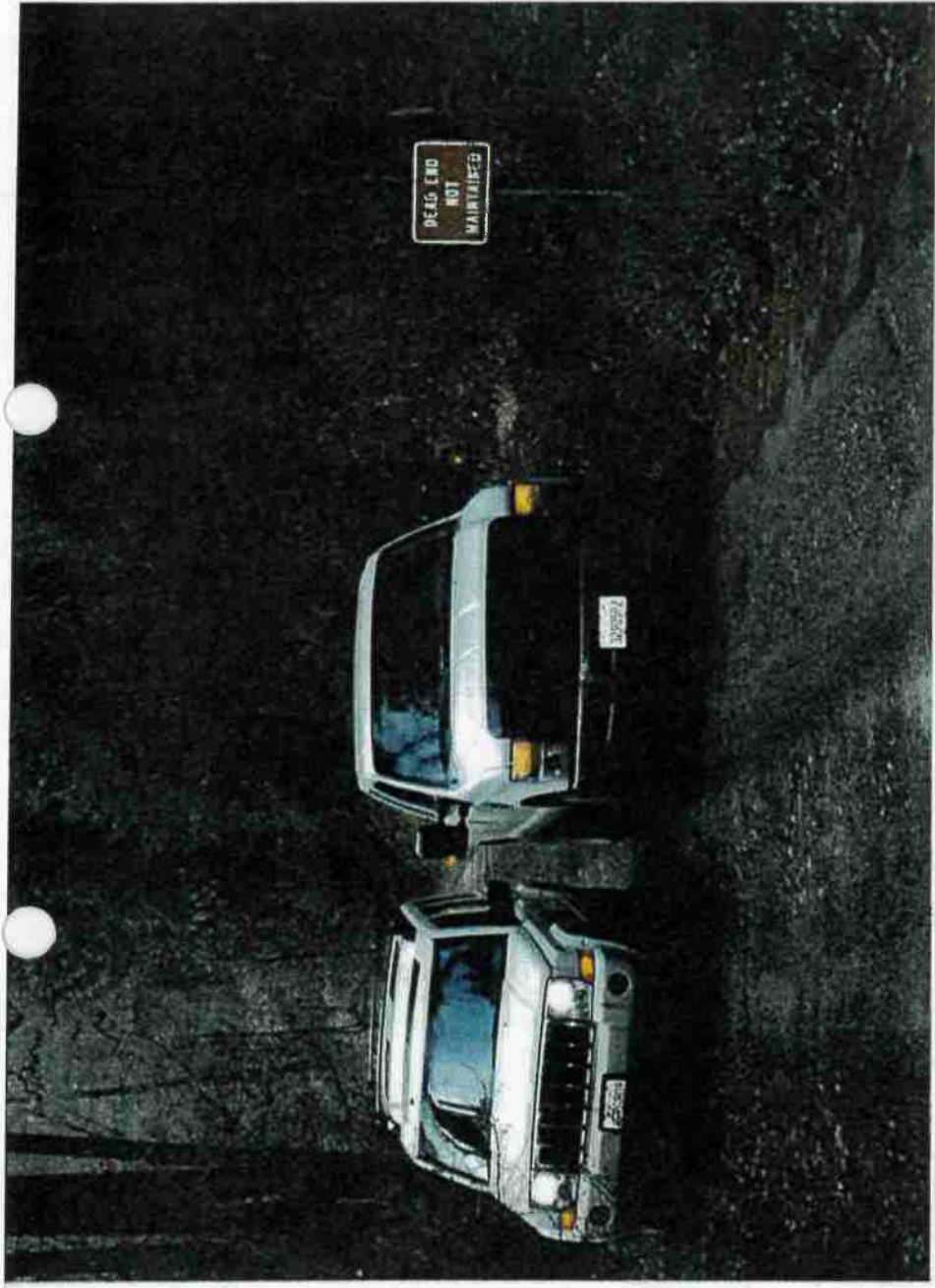

96

N 40° 29.0460

W 123° 31.8754

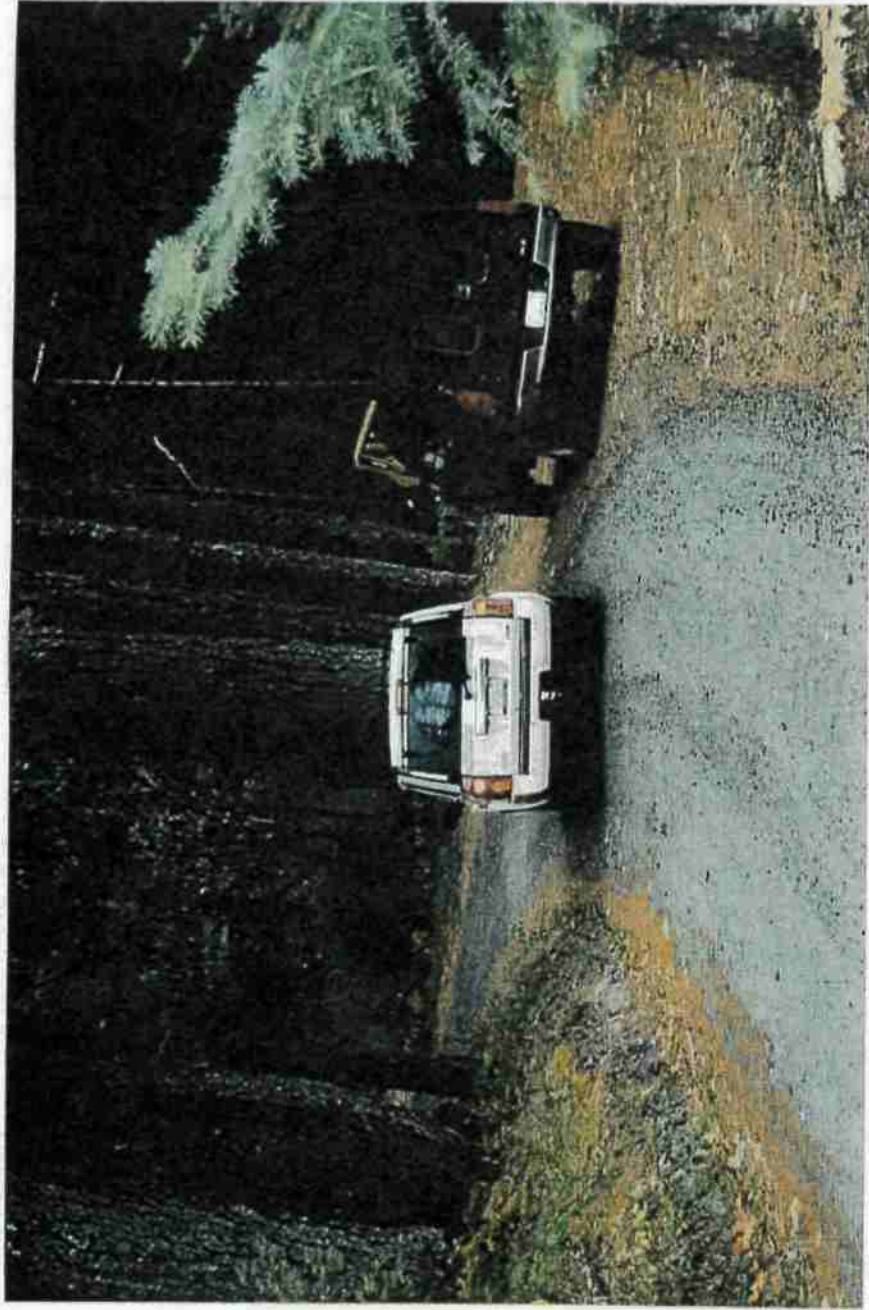

⑨

N 40° 20.7872 W 123° 31.7268

- No pinch point.
- Depiction of width & quality of road along the way

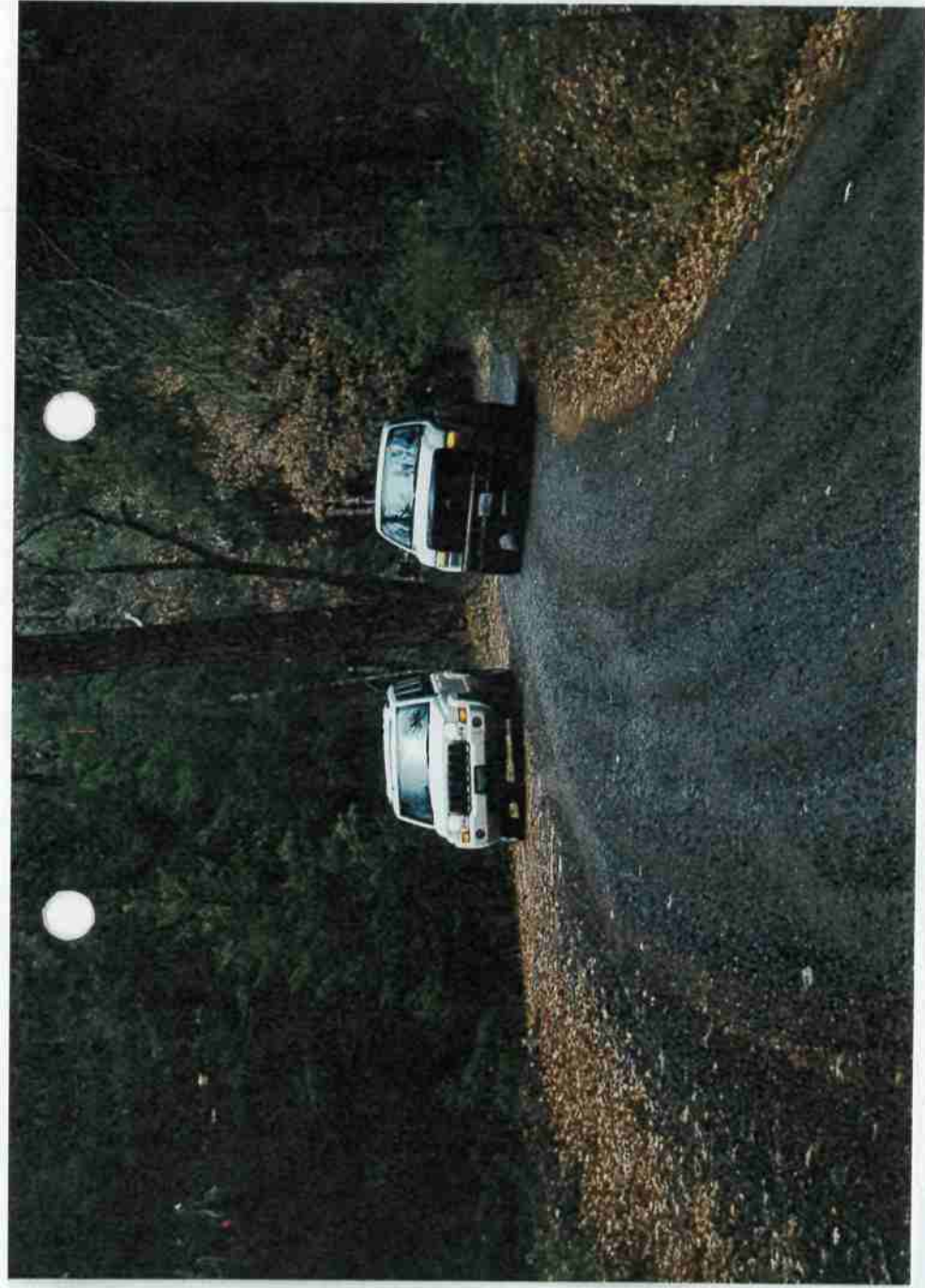

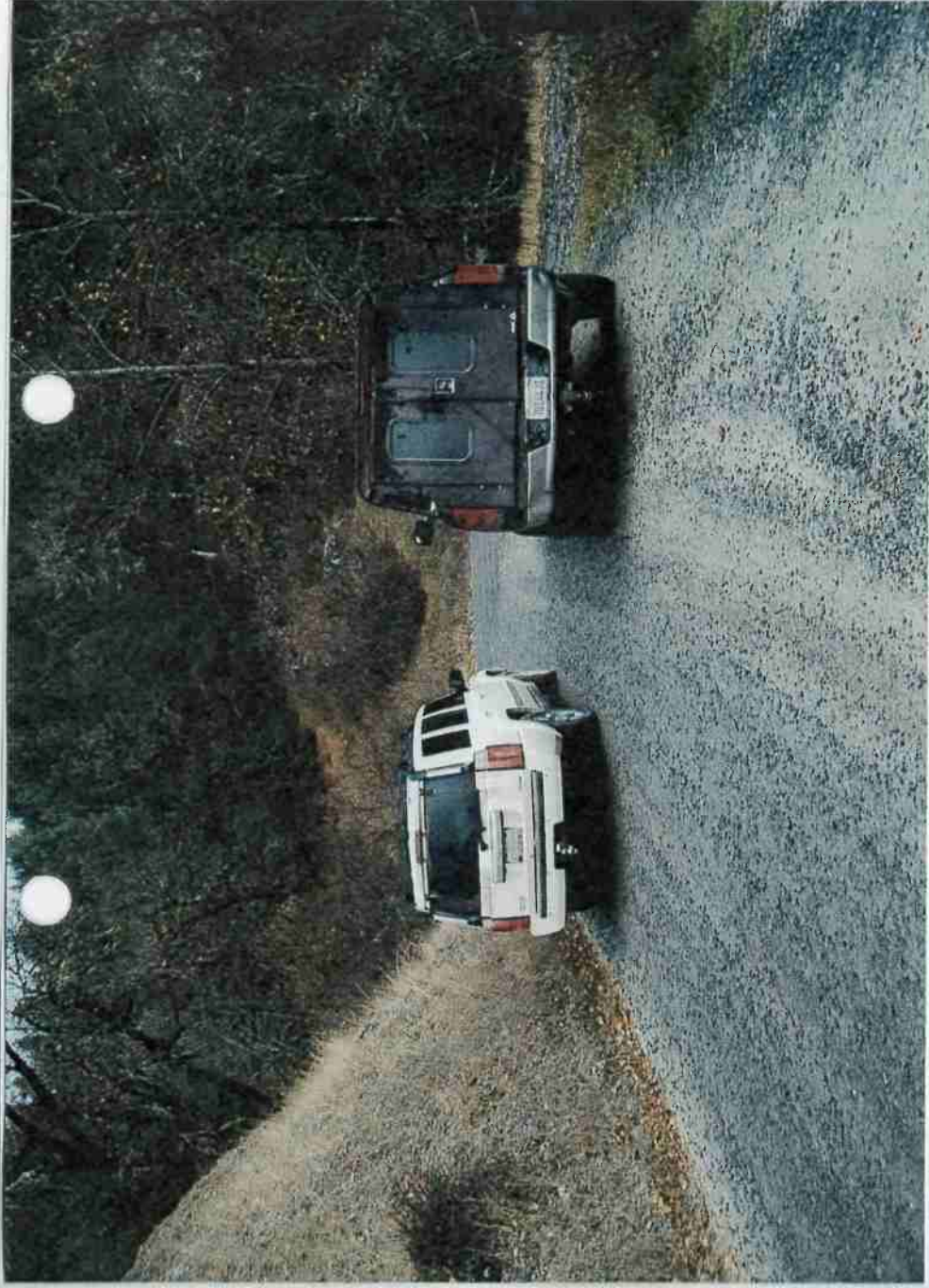

10

N 40° 28.4844

W 123° 31.3880





(11)

N 40° 28.1760 W 123° 31.3016

- No pinch point
- Depiction of width & quality of road along the way

(12)



N 40° 28.1760 W 123° 31.3016

- No punch point
- Depiction of width & quality of road along the way

(10)

N 40° 27.5028 W 123° 30.6378

- No pinch point
- Depiction of width: quality of road along the way

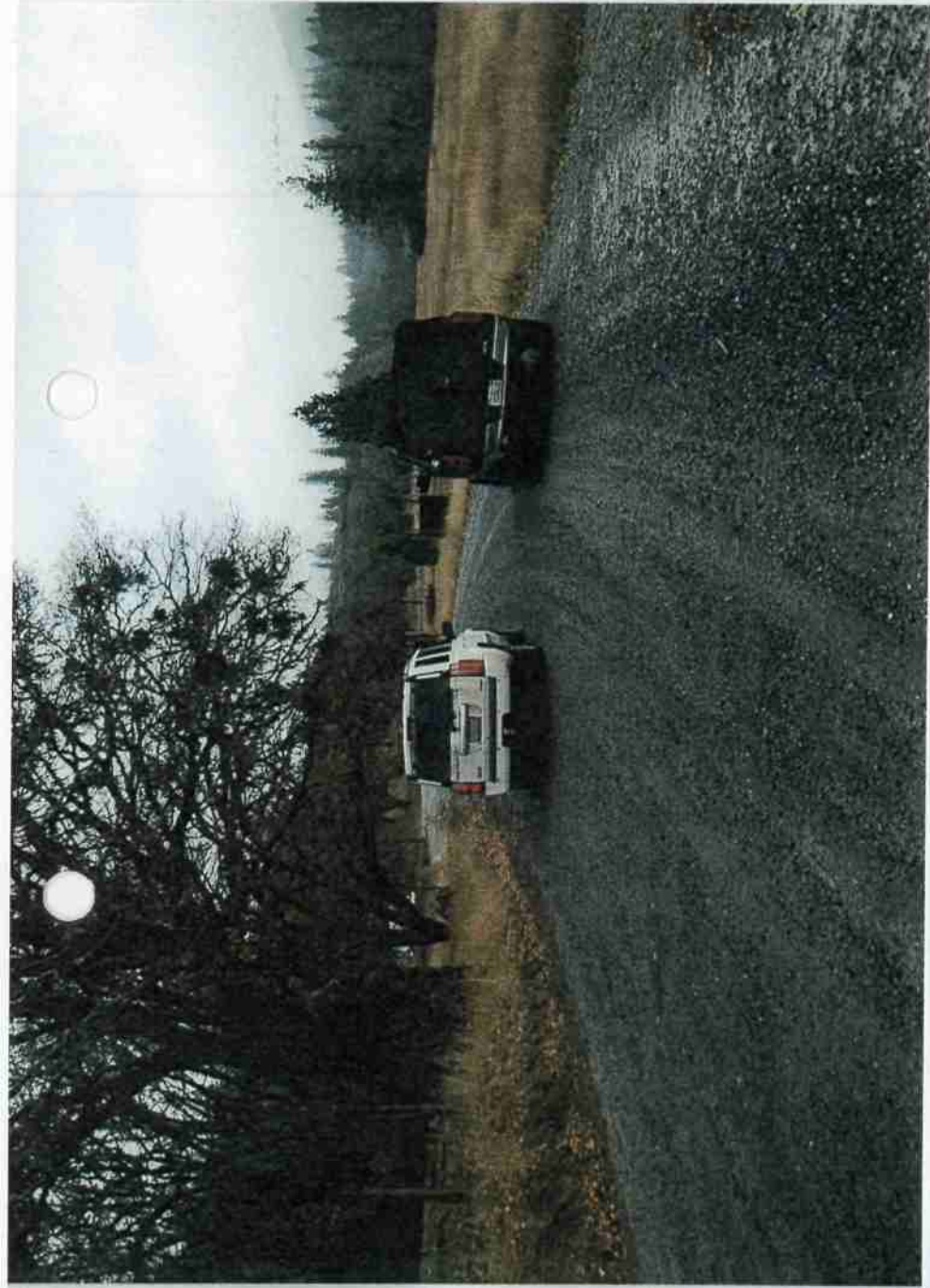



(14)

N 40° 27.1230 W 123° 30.2730

- Location where County Line Creek Road
meets with Route 7