

LOCATION MAP

**PROPOSED BENBOW PROPERTIES INC
ZONING RECLASSIFICATION PETITION
BENBOW AREA
PLN-2020-16217**

**APN: 033-041-036 & 033-160-002
T04S R03E S36 HB&M (Garberville)
T04S R04E S31 HB&M (Garberville)**

Project Area = 

This map is intended for display purposes and should not be used for precise measurement or navigation. Data has not been completely checked for accuracy.

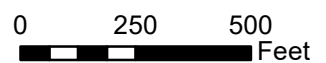

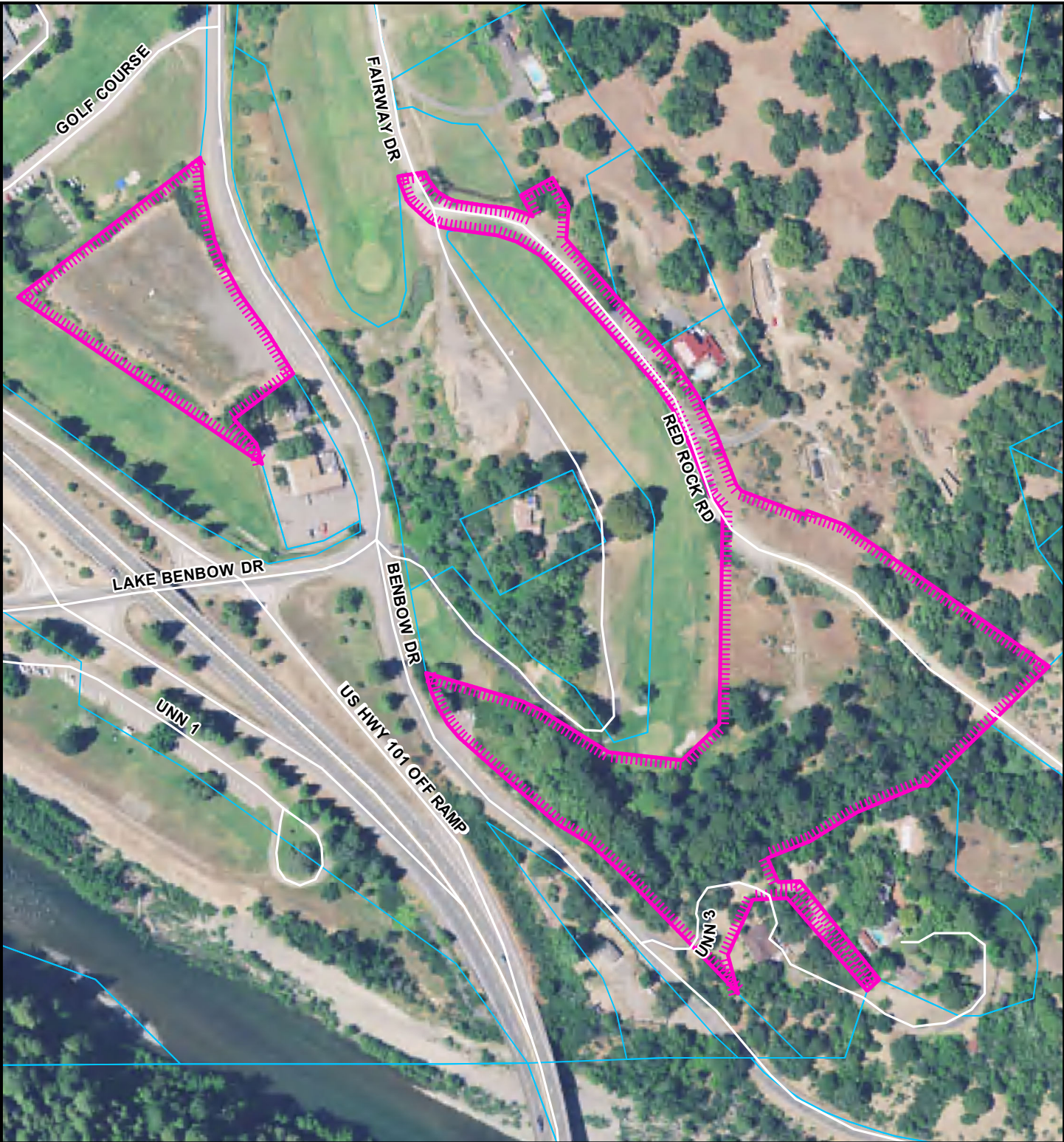

AERIAL MAP

**PROPOSED BENBOW PROPERTIES INC
ZONING RECLASSIFICATION PETITION
BENBOW AREA
PLN-2020-16217**

**APN: 033-041-036 & 033-160-002
T04S R03E S36 HB&M (Garberville)
T04S R04E S31 HB&M (Garberville)**

Project Area = 

This map is intended for display purposes and should not be used for precise measurement or navigation. Data has not been completely checked for accuracy.



0 100 200 300
 Feet

NOTE - Assessor's Block Numbers Shown in Ellipses
Assessor's Parcel Numbers Shown in Small Circles

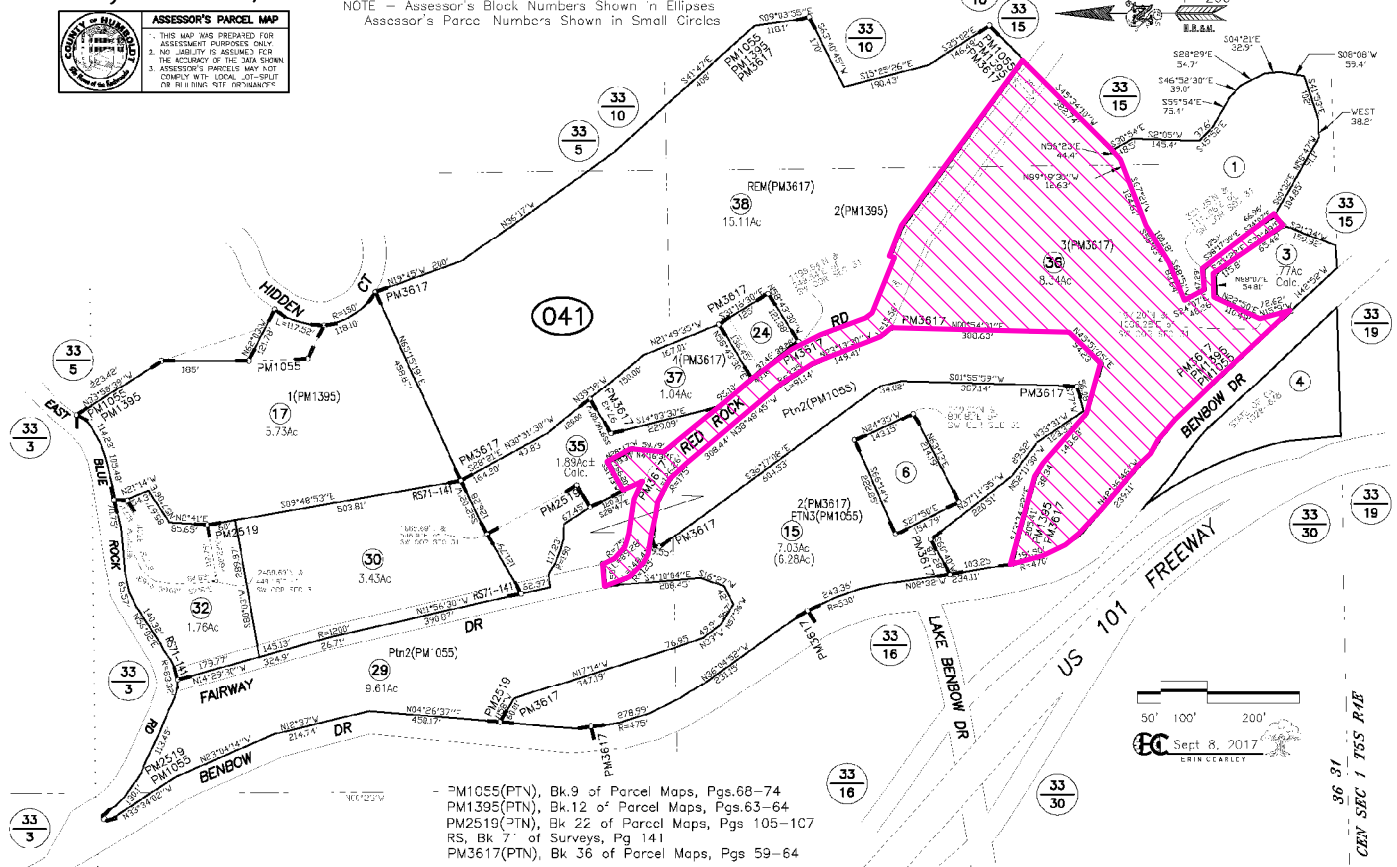
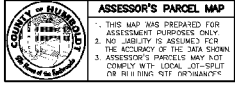

- PM1055(PTN), Bk.9 of Parcel Maps, Pgs.68-74
PM1395(PTN), Bk.12 of Parcel Maps, Pgs.63-64
PM2519(PTN), Bk.22 of Parcel Maps, Pgs.105-107
RS, Bk.7 of Surveys, Pg.141
PM3617(PTN), Bk.36 of Parcel Maps, Pgs.59-64

ASSESSOR PARCEL MAP

**PROPOSED BENBOW PROPERTIES INC
ZONING RECLASSIFICATION PETITION
BENBOW AREA
PLN-2020-16217**

**APN: 033-041-036 & 033-160-002
T04S R03E S36 HB&M (Garberville)
T04S R04E S31 HB&M (Garberville)**

Project Area = 

This map is intended for display purposes and should not be used for precise measurement or navigation. Data has not been completely checked for accuracy.



MAP NOT TO SCALE

Assessor's Map Bk. 33, Pg. 16
 County of Humboldt, CA.

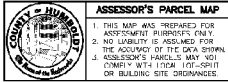

PTN SW1/4 SEC 31, T4S R4E &
 PTN E1/2 OF SEC 36, T4S R3E, HB&M

NOTE - Assessor's Block Numbers Shown in Ellipses
 Assessor's Parcel Numbers Shown in Small Circles

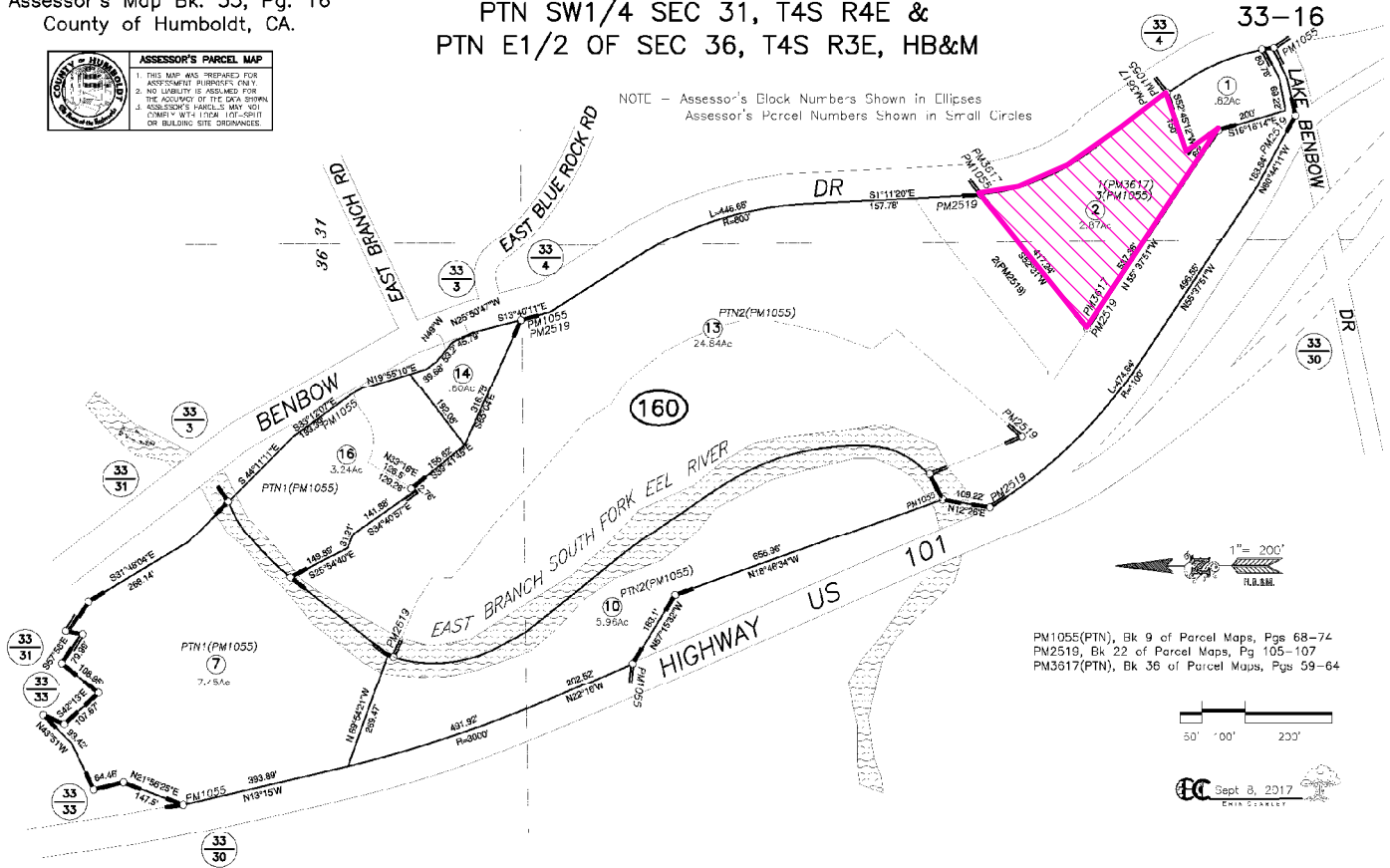

PM1055(PTN), Bk 9 of Parcel Maps, Pgs 68-74
 PM2519, Bk 22 of Parcel Maps, Pg 105-107
 PM3617(PTN), Bk 36 of Parcel Maps, Pgs 59-64

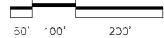

ASSESSOR PARCEL MAP

**PROPOSED BENBOW PROPERTIES INC
 ZONING RECLASSIFICATION PETITION
 BENBOW AREA
 PLN-2020-16217**

**APN: 033-041-036 & 033-160-002
 T04S R03E S36 HB&M (Garberville)
 T04S R04E S31 HB&M (Garberville)**

Project Area =

This map is intended for display purposes and should not be used for precise measurement or navigation. Data has not been completely checked for accuracy.



MAP NOT TO SCALE

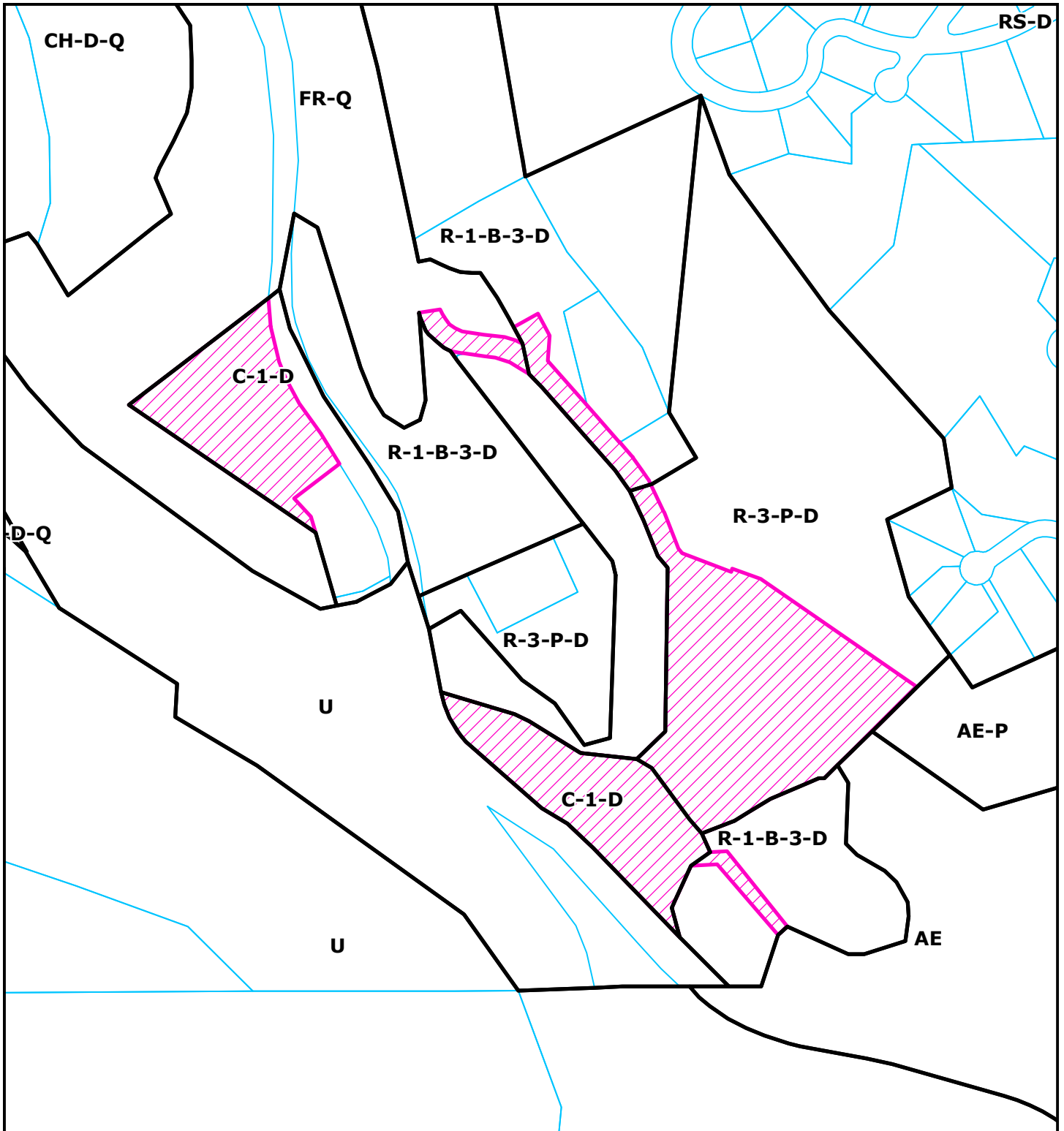

ZONING MAP

**PROPOSED BENBOW PROPERTIES INC
ZONING RECLASSIFICATION PETITION
BENBOW AREA
PLN-2020-16217**

**APN: 033-041-036 & 033-160-002
T04S R03E S36 HB&M (Garberville)
T04S R04E S31 HB&M (Garberville)**

Project Area = 

This map is intended for display purposes and should not be used for precise measurement or navigation. Data has not been completely checked for accuracy.



0 100 200 300 400
 Feet

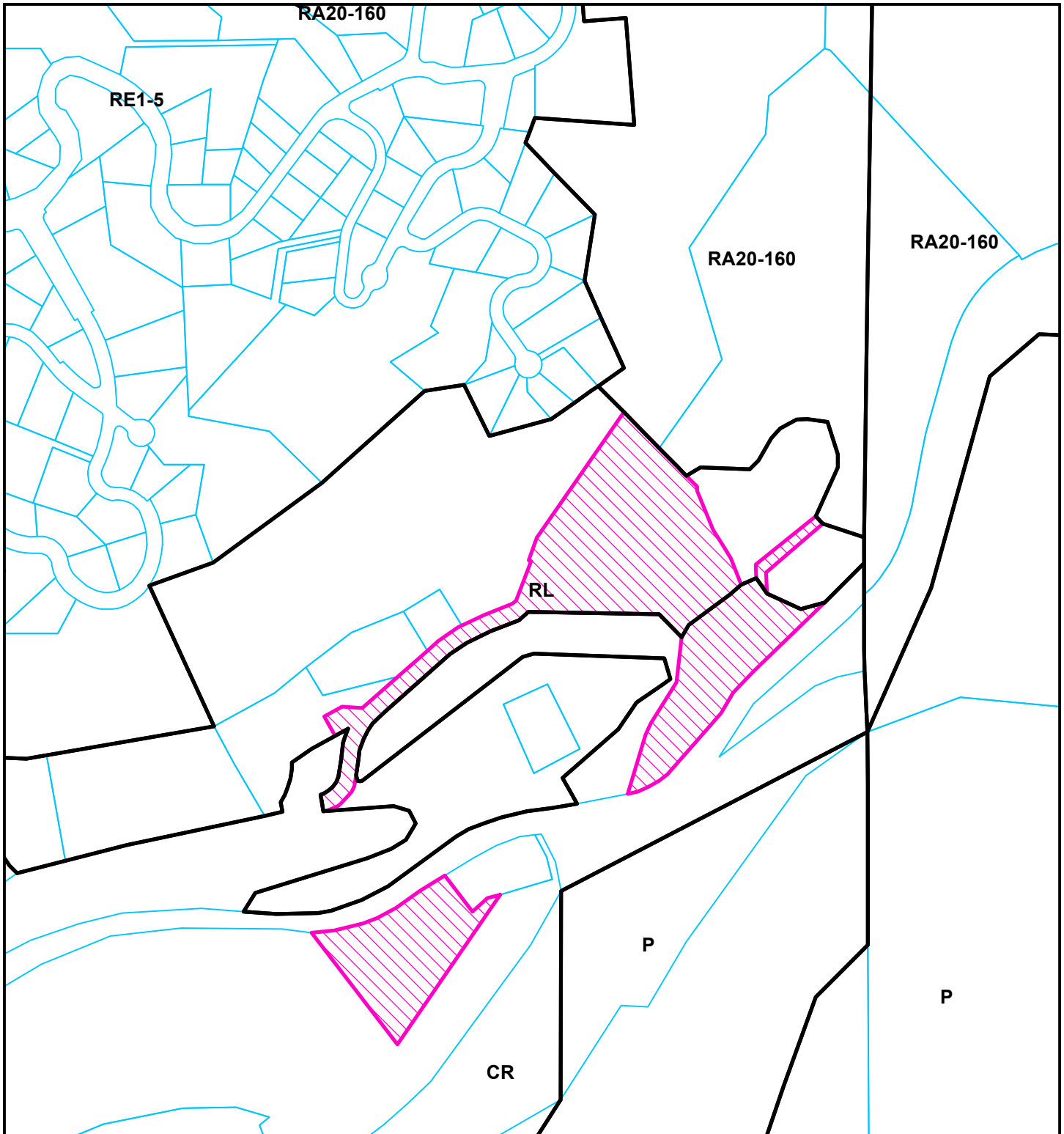

LAND USE (INLAND)

**PROPOSED BENBOW PROPERTIES INC
ZONING RECLASSIFICATION PETITION
BENBOW AREA
PLN-2020-16217**

**APN: 033-041-036 & 033-160-002
T04S R03E S36 HB&M (Garberville)
T04S R04E S31 HB&M (Garberville)**

Project Area = 

This map is intended for display purposes and should not be used for precise measurement or navigation. Data has not been completely checked for accuracy.



0 100 200 300 400 500
 Feet