

LOCATION MAP

**PROPOSED HUMBOLDT COUNTY
DEPT. OF PUBLIC WORKS
CONDITIONAL USE PERMIT
BLOCKSBURG AREA
CUP-23-92X
APN: 217-053-04, -05
T01S R04E S36 HB & M**

Project Site = 

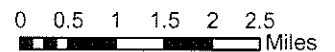

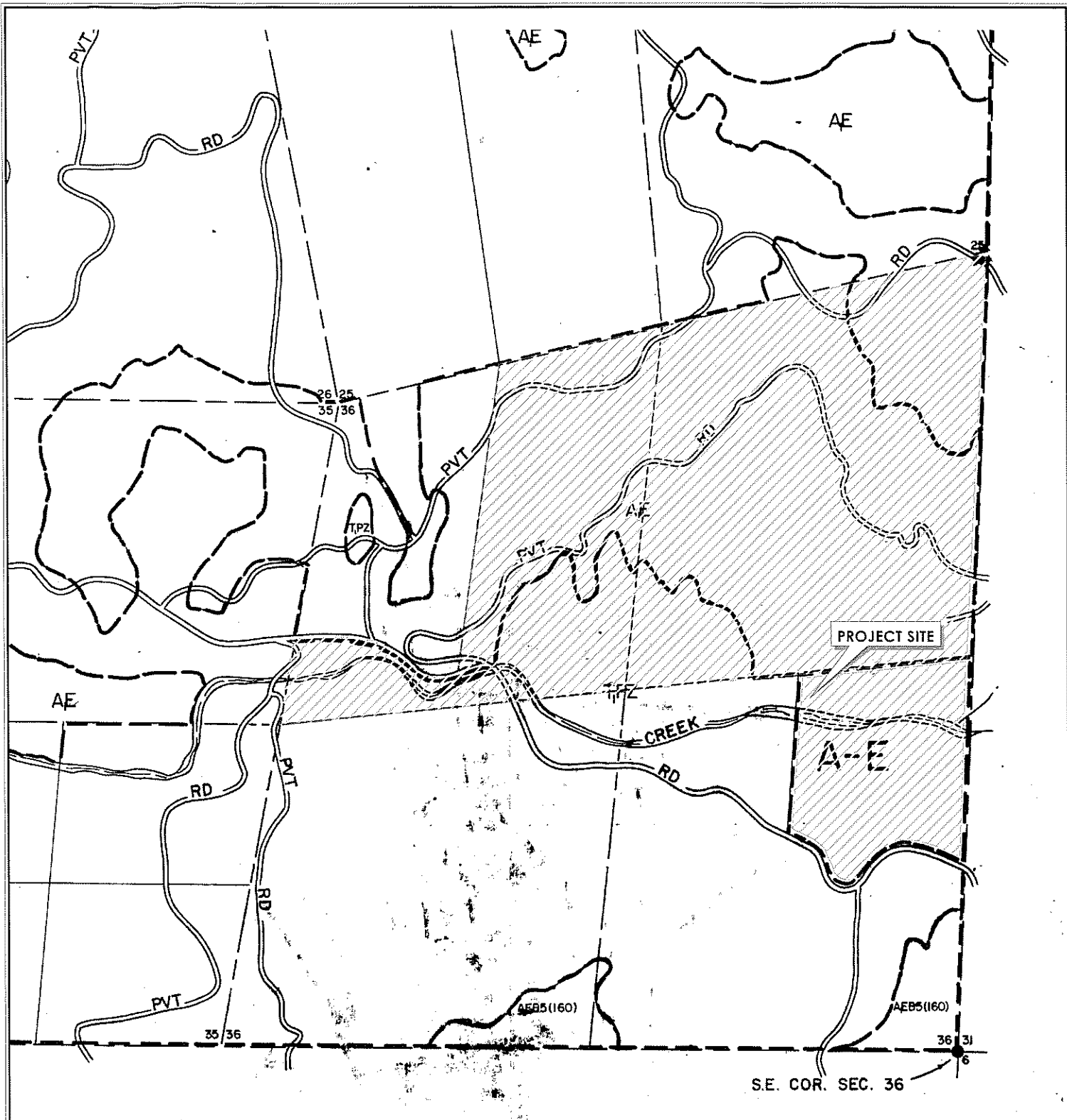

ZONING MAP

**PROPOSED HUMBOLDT COUNTY
 DEPT. OF PUBLIC WORKS
 CONDITIONAL USE PERMIT
 BLOCKSBURG AREA
 CUP-23-92X
 APN: 217-053-04, -05
 T01S R04E S36 H B & M**

PROJECT SITE = 

MAP NOT TO SCALE



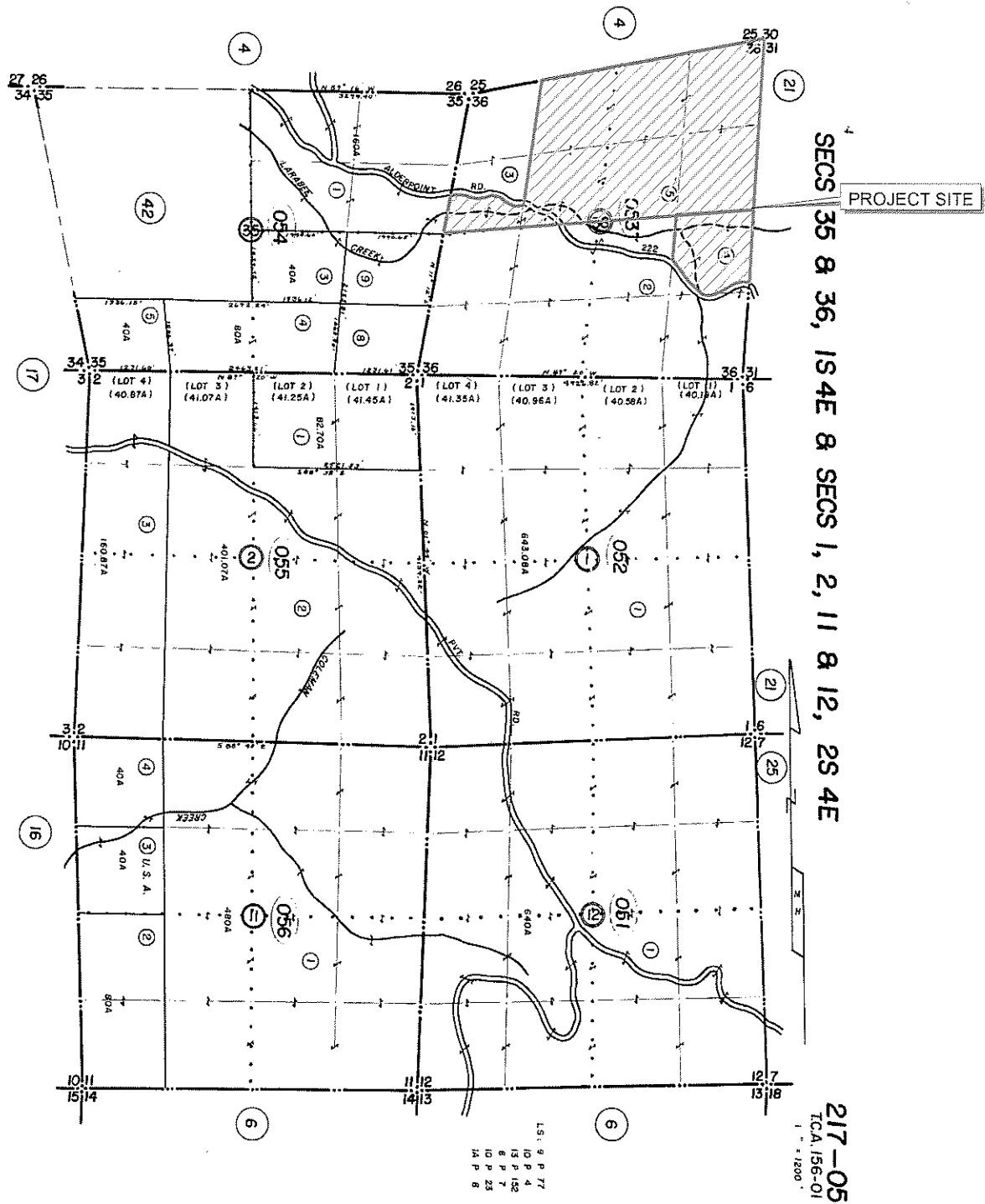

LS: 9 P 77
 10 P 4
 13 P 152
 6 P 7
 10 P 23
 14 P 8

217-05
 TCA 156-01
 1" = 1200'

PROJECT SITE = [hatched box]

ASSESSOR PARCEL MAP
PROPOSED HUMBOLDT COUNTY
DEPT. OF PUBLIC WORKS
CONDITIONAL USE PERMIT
BLOCKSBURG AREA
CUP-23-92X
APN: 217-053-04, -05
T01S R04E S36 H B & M

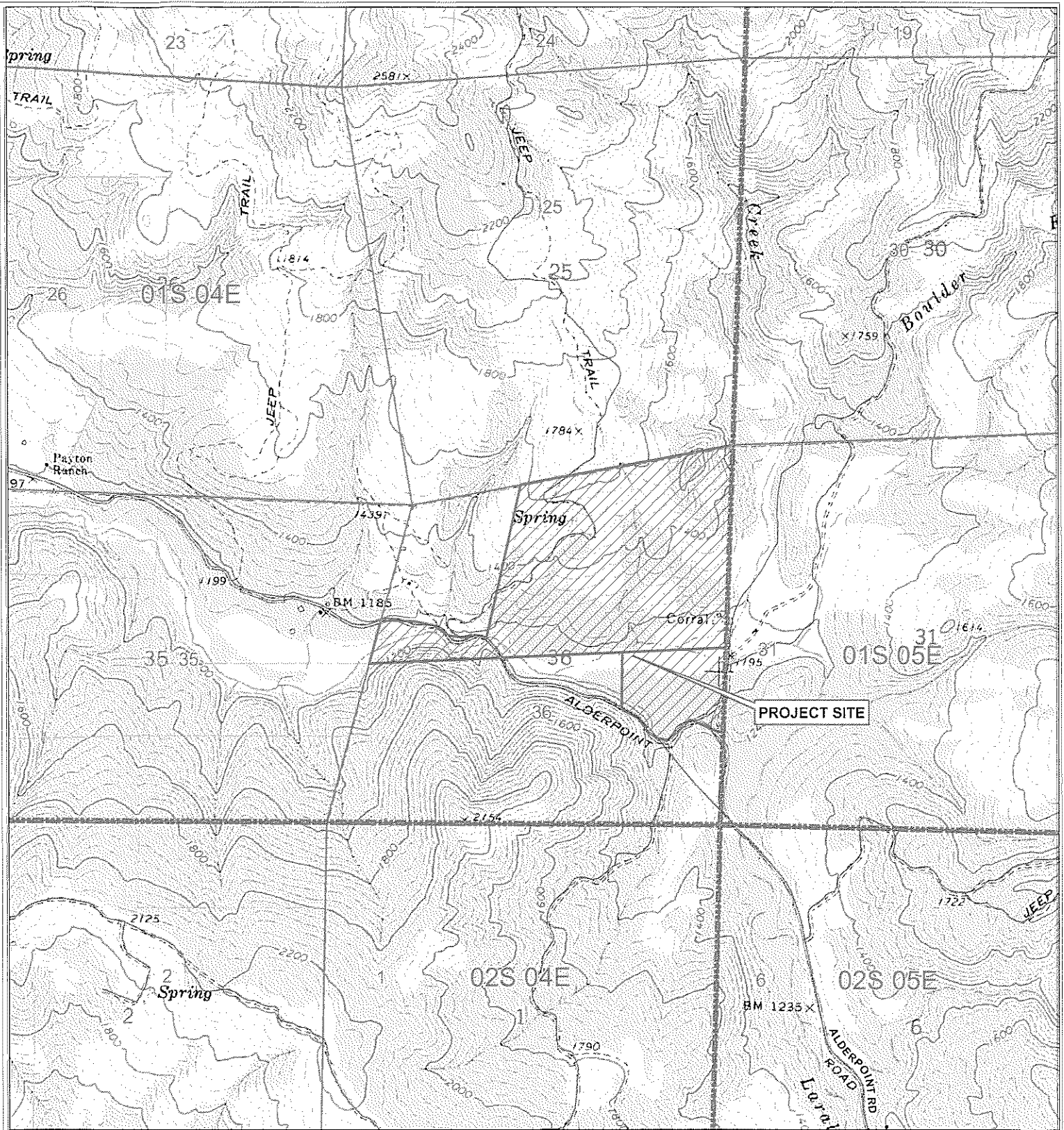

TOPO MAP

**PROPOSED HUMBOLDT COUNTY
DEPT. OF PUBLIC WORKS
CONDITIONAL USE PERMIT
BLOCKSBURG AREA
CUP-23-92X**

**APN: 217-053-04, -05
T01S R04E S36 H B & M**

Project Site = 

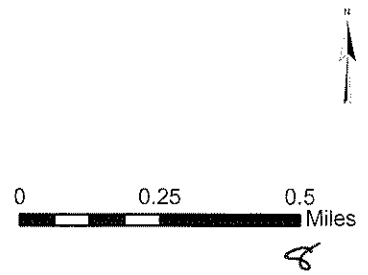

8

COUNTY OF HUMBOLDT
DEPARTMENT OF PUBLIC WORKS
CHARLES BAR / LARABEE CREEK
2008 PROPOSED EXTRACTION
PLAN (TYPICAL)

SHEET 1 OF 4

NATURAL RESOURCES DIVISION
MARK SEMAN

DESIGN BY: 400
PROJECT NO.: 424
REVIEWED BY: 40
FIELD DATE: JUNE 24, 2008
APPROVED BY: 45

FIGURE 3 - SITE PLAN

Robert L. Barnett R.C.E. 36210 Exp. 6/30/08

6-24-08

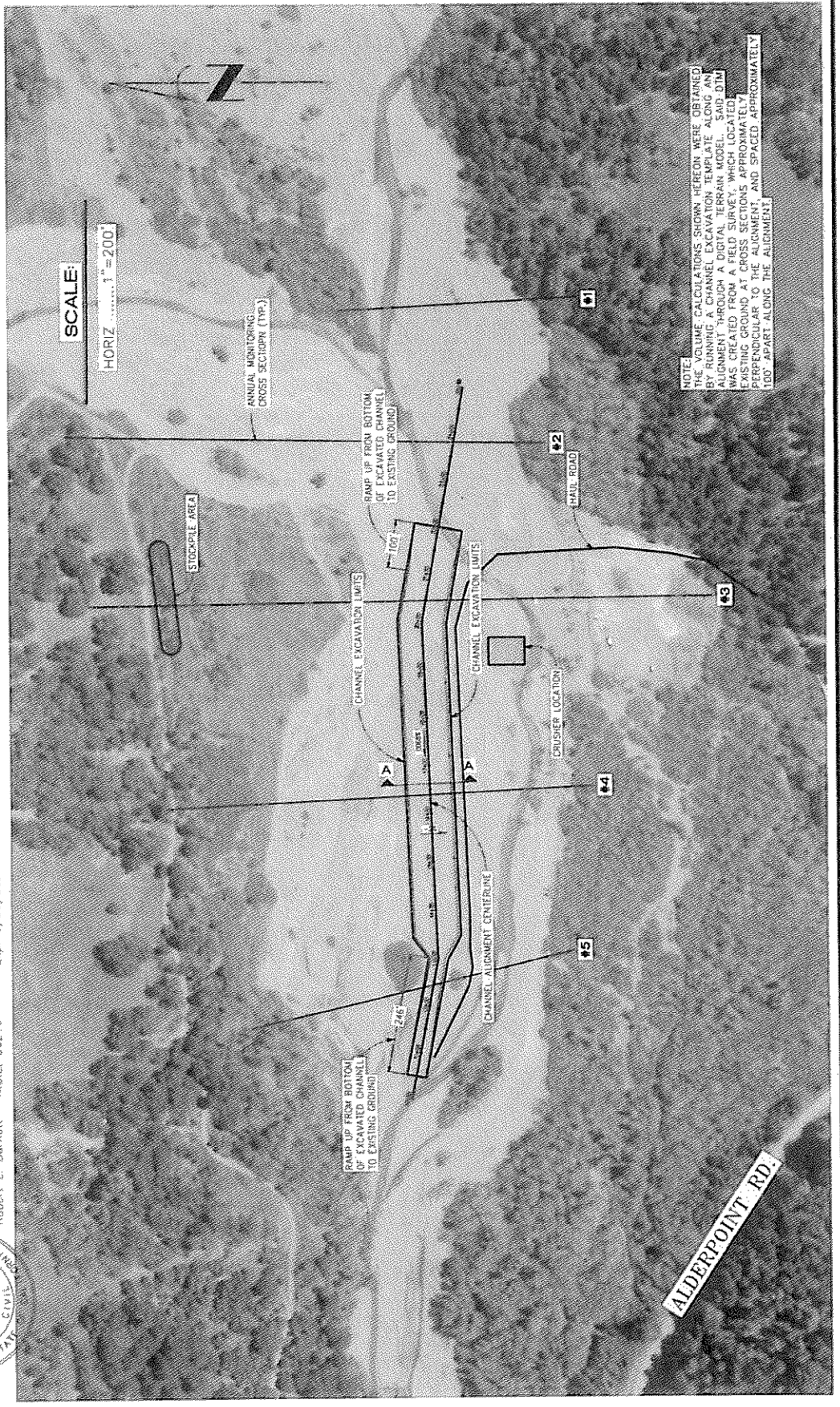

NOTE:
THE VOLUME CALCULATIONS SHOWN HEREON WERE OBTAINED BY ROUNDED A CHANNEL EXCAVATION VOLUME MODEL GENERATED FROM A FIELD SURVEY WHICH LOCATED EXISTING GROUND AT CROSS SECTIONS APPROXIMATELY PERPENDICULAR TO THE ALIGNMENT, AND SPACED APPROXIMATELY 100' APART ALONG THE ALIGNMENT.