



# HUMBOLDT COUNTY DEPARTMENT OF PUBLIC WORKS CEQA DETERMINATION FORM

**Project Title:** [Redacted]

**Project Location - Specific:** [Redacted]

**GPS Coordinates: Latitude** [Redacted]

**Longitude** [Redacted]

**Description of Nature, Purpose, and Beneficiaries of Project:**

See Exhibit A for proposed Vacation Location

**Name of Public Agency Approving Project:** [Redacted]

**Name of Person or Agency Carrying Out Project:** [Redacted]

**Exempt Status: Categorical Exemption:**

**Section:** [Redacted]

**Type:** [Redacted]

**Reason why project is exempt:**

**Contact Person:** [Redacted]

**Email:** [Redacted]

**Telephone:** [Redacted]

**Signature of Humboldt County Representative**

**Printed Name**

Andrew Bundschuh

**Title:** [Redacted]

**Date Signed:** [Redacted]

**NOTE:** The purpose of the CEQA Determination Form is to document the Department's decision that a project is exempt from further CEQA review. Forms are maintained in the Department's internal files. Filing a Notice of Exemption with the county clerk is optional and not required (CEQA Guidelines 15062). The only effect of filing a Notice of Exemption is to shorten the statute of limitations period on legal challenges regarding the decision that the project is exempt from further CEQA review, from 180 days to 35 days. For typical projects, Public Works does not file a Notice of Exemption.

# EXHIBIT A

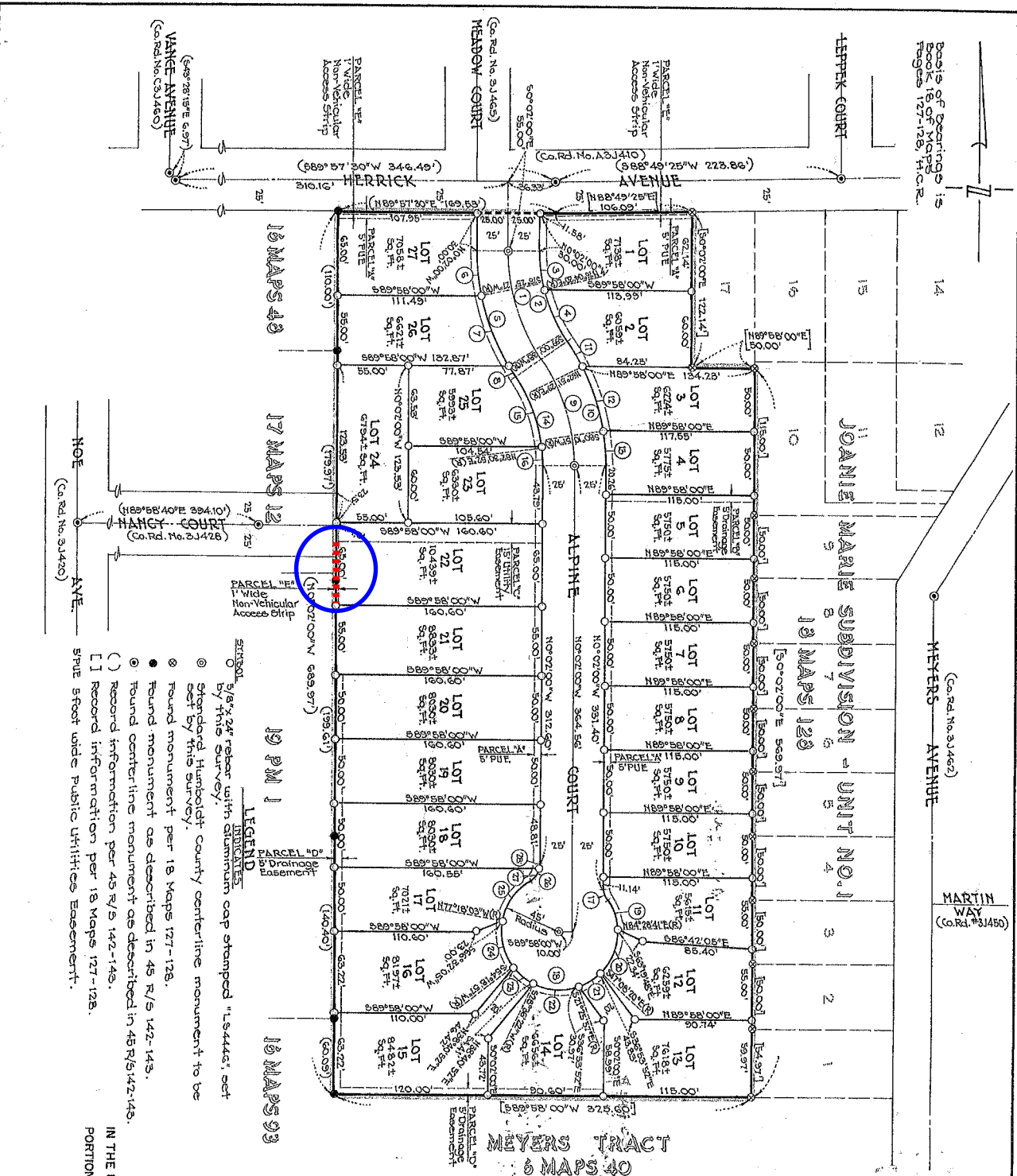

Basis of Bearings is  
 True North  
 (Co. Rd. No. 31428)

(Co. Rd. No. 31427)  
 MEYER'S AVENUE

MARTIN WAY  
 (Co. Rd. #31450)

**CURVE DATA**

NO.	STADIUS	DELTA	LENGTH
1	150.00'	34°27'49"	90.00'
2	125.00'	34°27'49"	75.16'
3	125.00'	13°53'40"	30.51'
4	175.00'	70°34'06"	44.87'
5	175.00'	34°27'49"	105.27'
6	175.00'	11°32'33"	35.26'
7	175.00'	19°24'49"	59.30'
8	175.00'	39°30'24"	10.71'
9	150.00'	34°27'46"	90.22'
10	175.00'	34°27'46"	105.26'
11	175.00'	7°21'14"	22.46'
12	175.00'	17°19'22"	52.51'
13	175.00'	9°47'09"	29.89'
14	125.00'	34°27'46"	75.19'
15	125.00'	27°00'38"	56.93'
16	125.00'	7°21'06"	16.26'
17	15.00'	39°33'26"	8.79'
18	45.00'	279°33'26"	214.89'
19	45.00'	28°04'07"	22.05'
20	45.00'	48°22'59"	38.00'
21	45.00'	25°42'29"	20.19'
22	45.00'	50°02'19"	39.30'
23	45.00'	25°42'29"	20.19'
24	45.00'	48°22'59"	38.00'
25	15.00'	47°16'03"	37.17'
26	15.00'	60°00'00"	15.17'
27	15.00'	59°27'10"	14.52'
28	15.00'	47°32'50"	1.19'

- LEGEND**
- Standard Humboldt County centerline monument to be set by this survey.
  - Found monument as described in 45 R/S 142-143.
  - Found centerline monument as described in 45 R/S 142-143.
  - [ ] Record information per 18 Maps 127-128.
  - SPUR Street wide Public Utilities Easement.

TRACT NO. 317  
 JOANICE MARIE SUBDIVISION  
 UNIT NO. 2  
 IN THE UNINCORPORATED AREA OF HUMBOLDT COUNTY  
 PORTION OF THE SE 1/4 OF SECTION 4, T.4N., R.1W., H.M.,  
 STATE OF CALIFORNIA  
 July, 1989  
 Scale: 1"=50'  
**DAVIDSON & COMPANY**  
 SURVEYORS  
 EUREKA, CALIFORNIA