

- NOTES:
- 1) THE BOTTOM OF THE LEACH TRENCHES SHOULD BE LEVEL.
 - 2) LEACHLINES MUST FOLLOW LAND SURFACE CONTOURS.
 - 3) DO NOT DISTURB SOIL OR CONDUCT GRADING DOWNSLOPE OF LEACHFIELD.
 - 4) DIRECT ALL SURFACE DRAINAGE AWAY FROM LEACHFIELD.
 - 5) CONSTRUCTION OF THE SYSTEM SHOULD BE DURING DRY WEATHER.
 - 6) SMEARED SOIL ON TRENCH SIDEWALL SHOULD BE RAKED.

ALL LOCATIONS APPROXIMATE

Explanation

- HA-1 Hand Augered Test Hole
- TP-1 Test Pit Location
- Slope Direction and Gradient in Percent
- Trees (shown schematically)
- BIS Break In Slope (BIS)
- Fenceline
- 1250-Gallon Infiltrator Septic Tank
- Oreco Advantex AX20 Mode 1 Unit
- Rocky Shoreline
- Beach Sand
- Vegetated Coastal Bluffs
- Porch

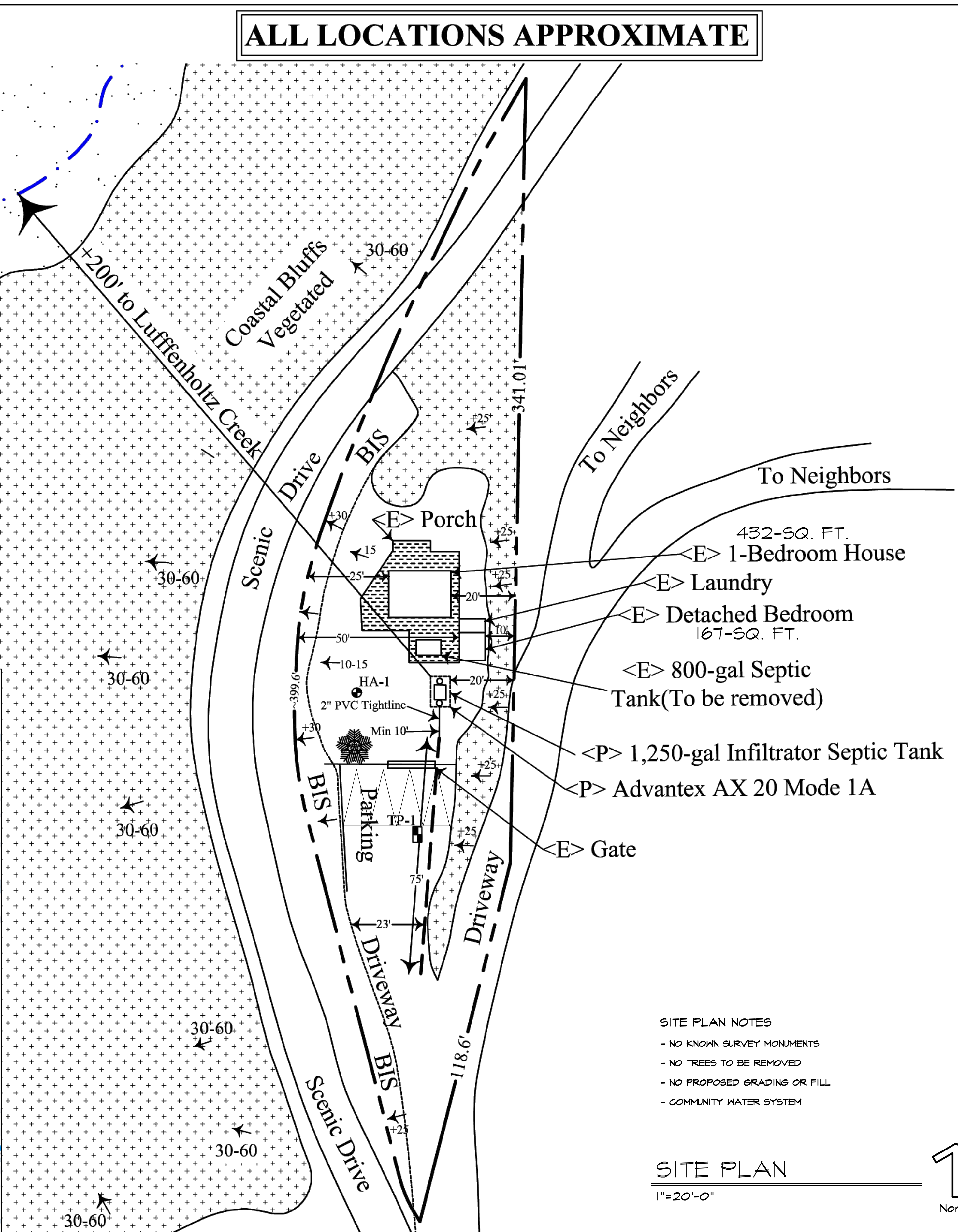
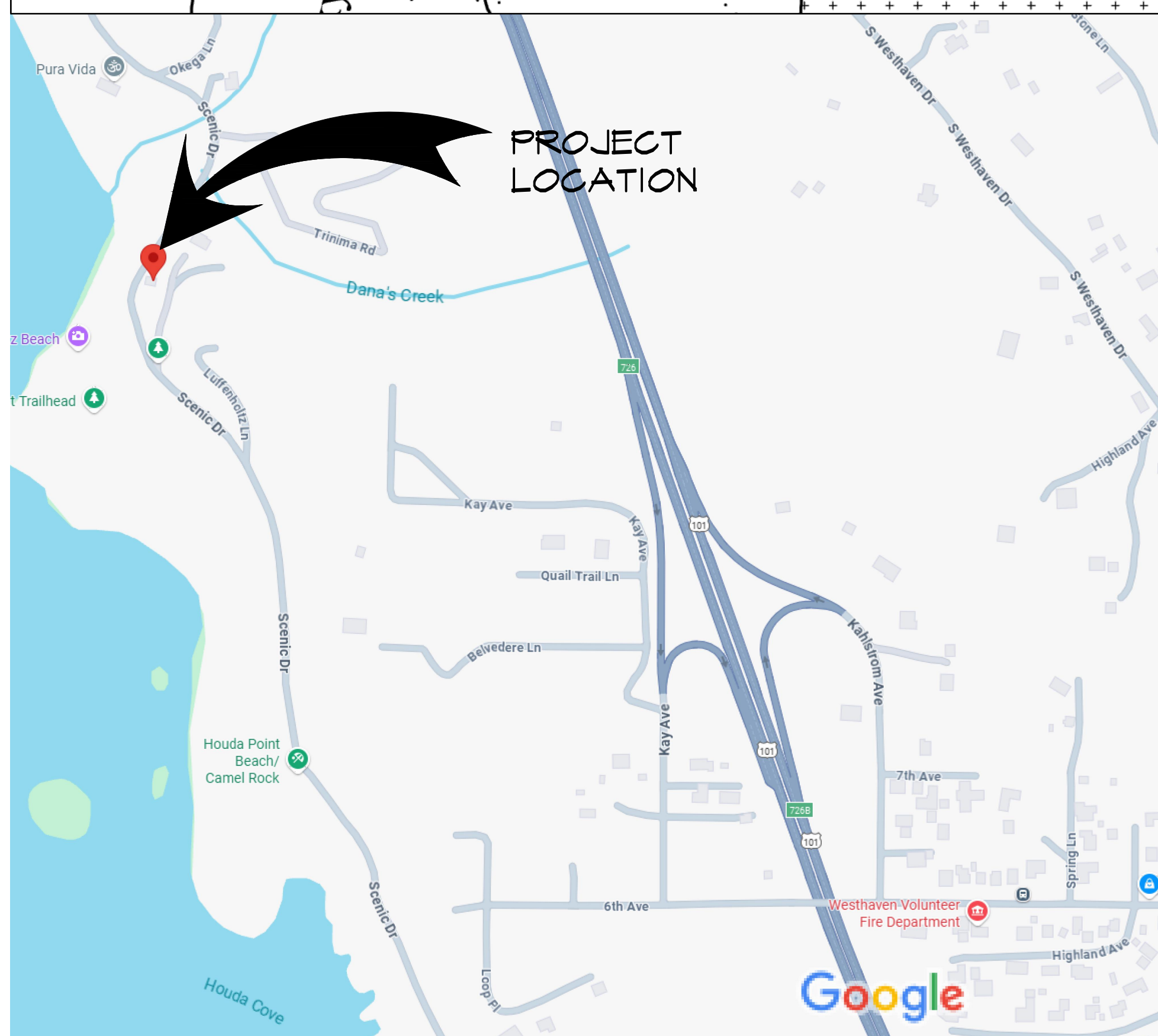
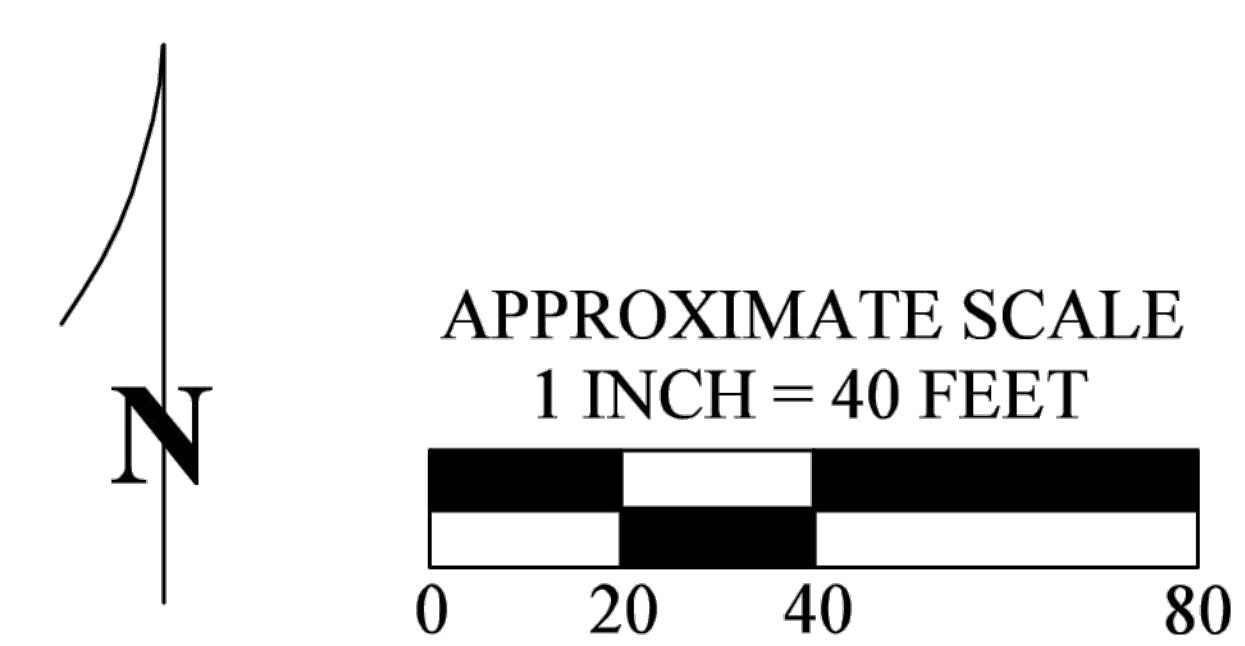

- SITE PLAN NOTES
- NO KNOWN SURVEY MONUMENTS
 - NO TREES TO BE REMOVED
 - NO PROPOSED GRADING OR FILL
 - COMMUNITY WATER SYSTEM

SITE PLAN
1"=20'-0"

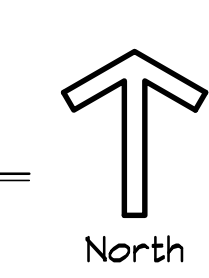

**Site Map
for
Frink
1639 Scenic Drive
Trinidad, CA**

A.P.N. 515-101-002

ONSITE WASTEWATER TREATMENT EVALUATION

FIGURE PREPARED BY:
Kathy Moley
PACIFIC WATERSHED ASSOCIATES, P.O. Box 4433, Arcata, California 95518
Ph: (707) 839-5130, Fx (707) 839- 8168

September
2024

Figure 2

Final Humboldt County DEH Approval

Signature _____ Stamp _____

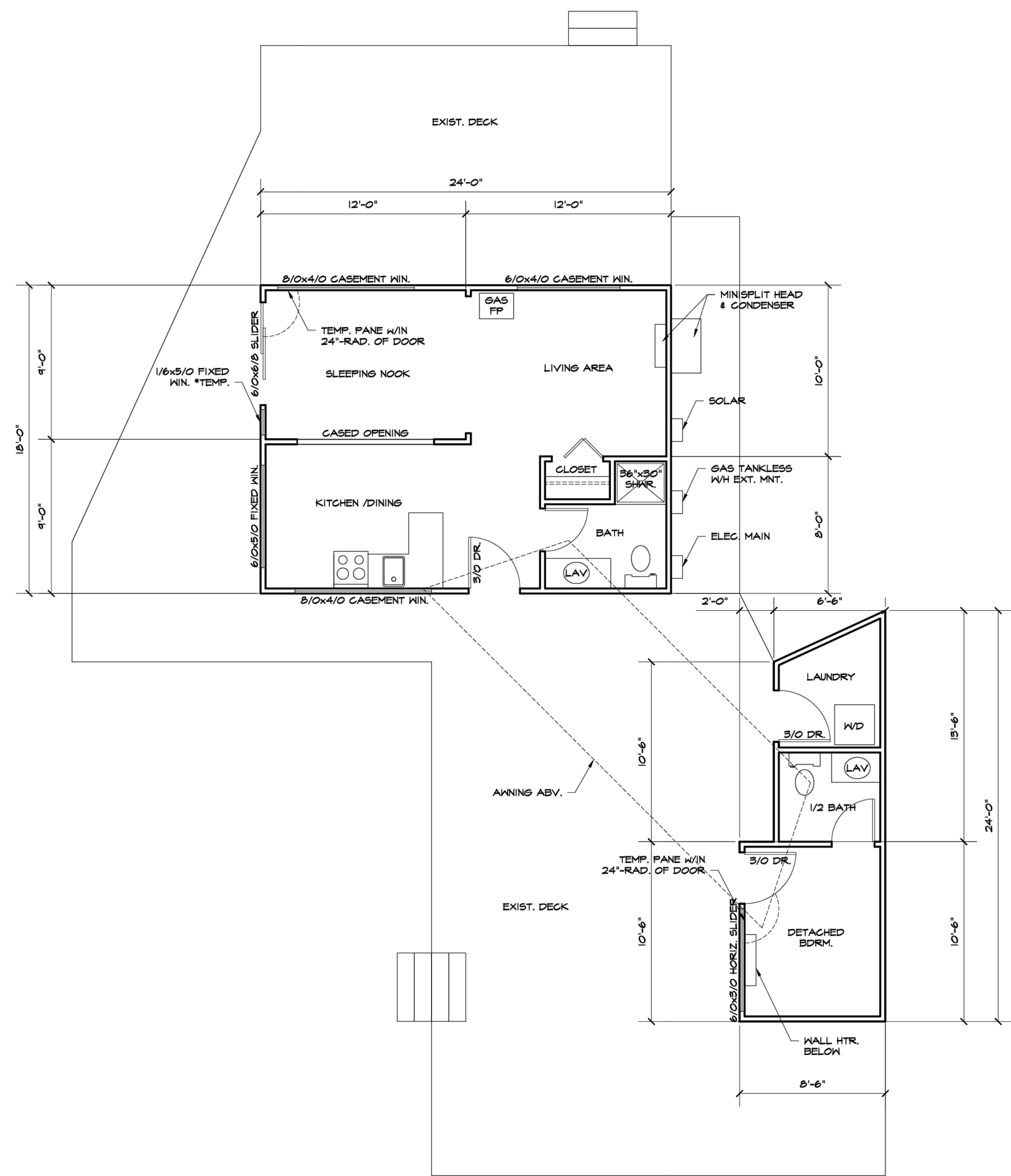

FLOOR PLAN
1/4"=1'-0"

↑
North

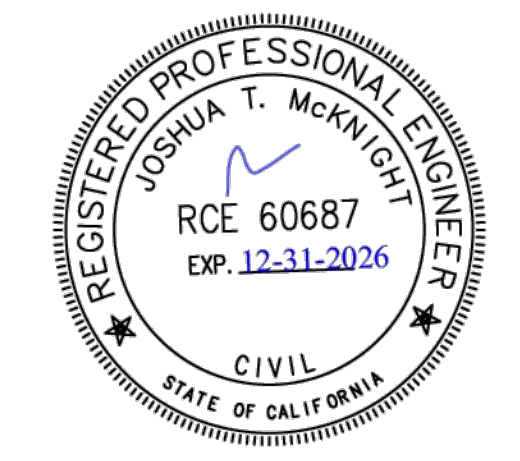

| REVISIONS | BY |
|-----------|----|
| | |
| | |
| | |
| | |
| | |
| | |
| | |
| | |
| | |
| | |

Atkins Drafting ~ Sarah J. Atkins
 701 BOX 6572 EUREKA, CA 95502
 PH. (707) 655-8572 RJSA@atkins-sjcdrafting.net

SJA

PERMIT EXISTING RESIDENCE w/ BDRM.
 APRN 515-101-002
 1639 SCENIC DRIVE TRINIDAD, CA
FLOOR PLAN & ELEVATIONS
 FOR: TONY ERINK PH. (707) 497-4553

| | |
|--------|--------------|
| Date | JULY 28, '25 |
| Scale | AS NOTED |
| Design | SJA |
| Drawn | SJA |
| Job | |
| Sheet | 1 |

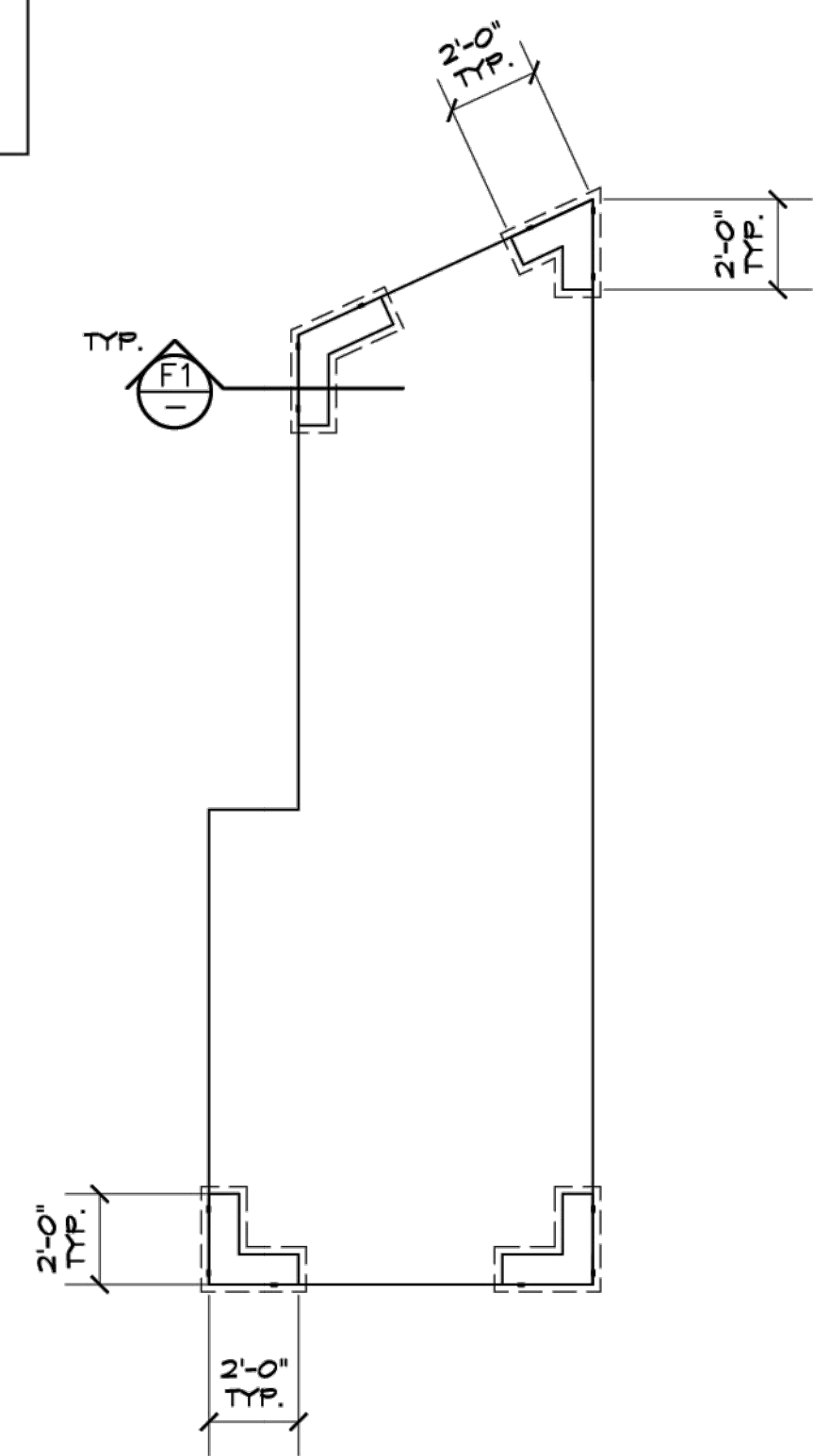
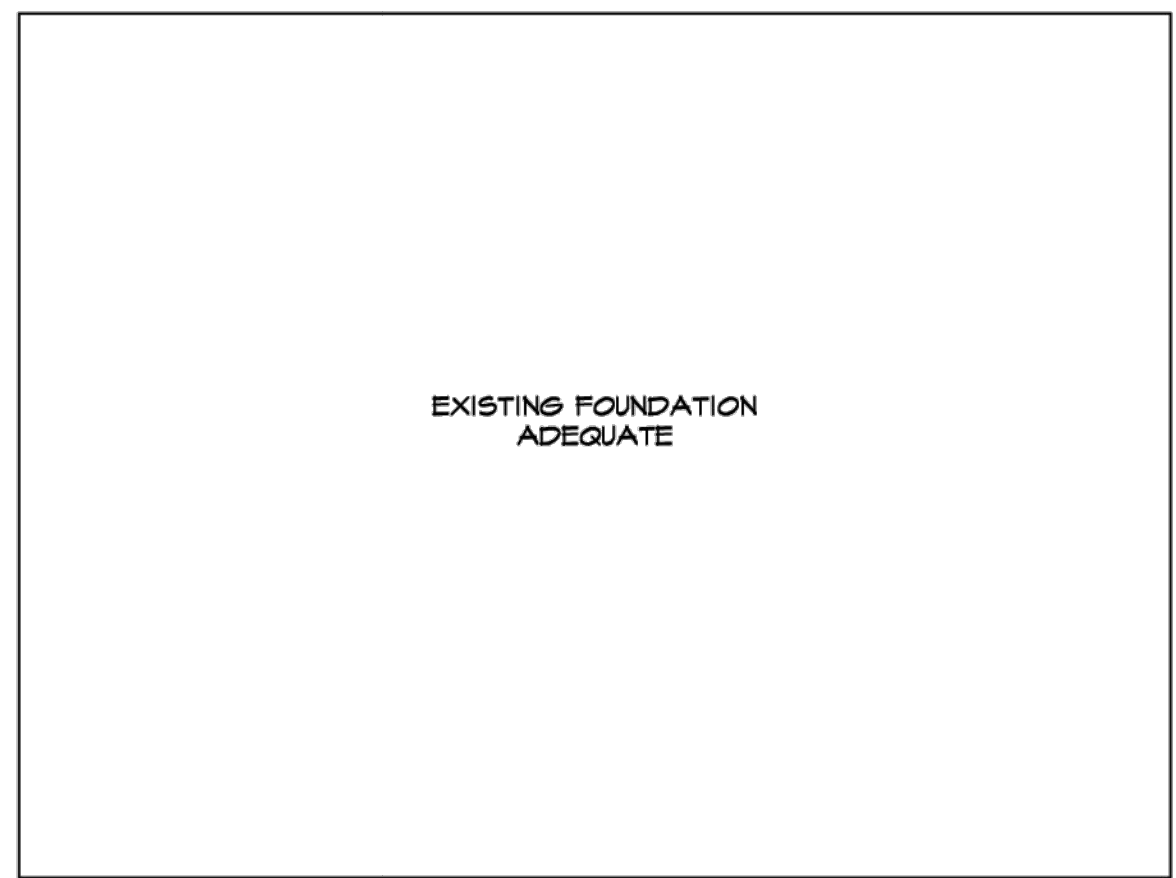

FOUNDATION PLAN
1/4"=1'-0"
North ↑

FOUNDATION NOTES

- CONCRETE TO HAVE MIN. 2,500 PSI
- ALL WD., INCLUDING POSTS, WITHIN 6" OF GROUND TO BE P.T. OR FNDTN. GRADE REDWOOD
- UNDER FLOOR VENTILATION OF RAISED FOUNDATIONS THE MINIMUM NET AREA OF VENTILATION OPENINGS SHALL NOT BE LESS THAN 1-SQ. FT. FOR EA. 150-SQ. FT. OF UNDERFLOOR AREA. VENTILATION OPENINGS SHALL BE LOCATED WITHIN 3-FT. OF EA. CORNER OF THE BUILDING AND COVERED FOR THEIR HEIGHT AND WIDTH WITH CORROSION-RESISTANT WIRE MESH, WITH THE LEAST DIMENSION BEING 1/8-IN. THICK, OR ANY OF THE MATERIALS LISTED IN SEC. R408.2, PROVIDED THAT THEIR LEAST DIMENSION OF THE COVERING SHALL NOT EXCEED 1/4-IN. PROVIDE CROSS VENTILATION
- MIN. OF (2) 5/8"-dia. ANCHOR BOLTS w/ 1"-MIN. EMBEDMENT SHALL BE INSTALLED PER FLT. AND /OR BETWEEN SSTB BOLTS OF EACH SEGMENT OF SHEARWALL, MIN. 6" & MAX. 12" FROM ENDS, SPACED PER SHEARWALL SCHEDULE.
- ANCHOR BOLTS SHALL INCLUDE STEEL PLATE WASHERS, A MINIMUM OF 0.224"x3"x3" IN SIZE, BETWEEN SILL PLATE AND NUT.
- FASTENERS AND CONNECTORS (NAILS, ANCHOR BOLTS, ETC.) IN CONTACT WITH P.T. WOOD SHALL BE OF HOT-DIPPED ZINC-COATED GALVANIZED STEEL, STAINLESS STEEL, SILICON BRONZE, OR COPPER.

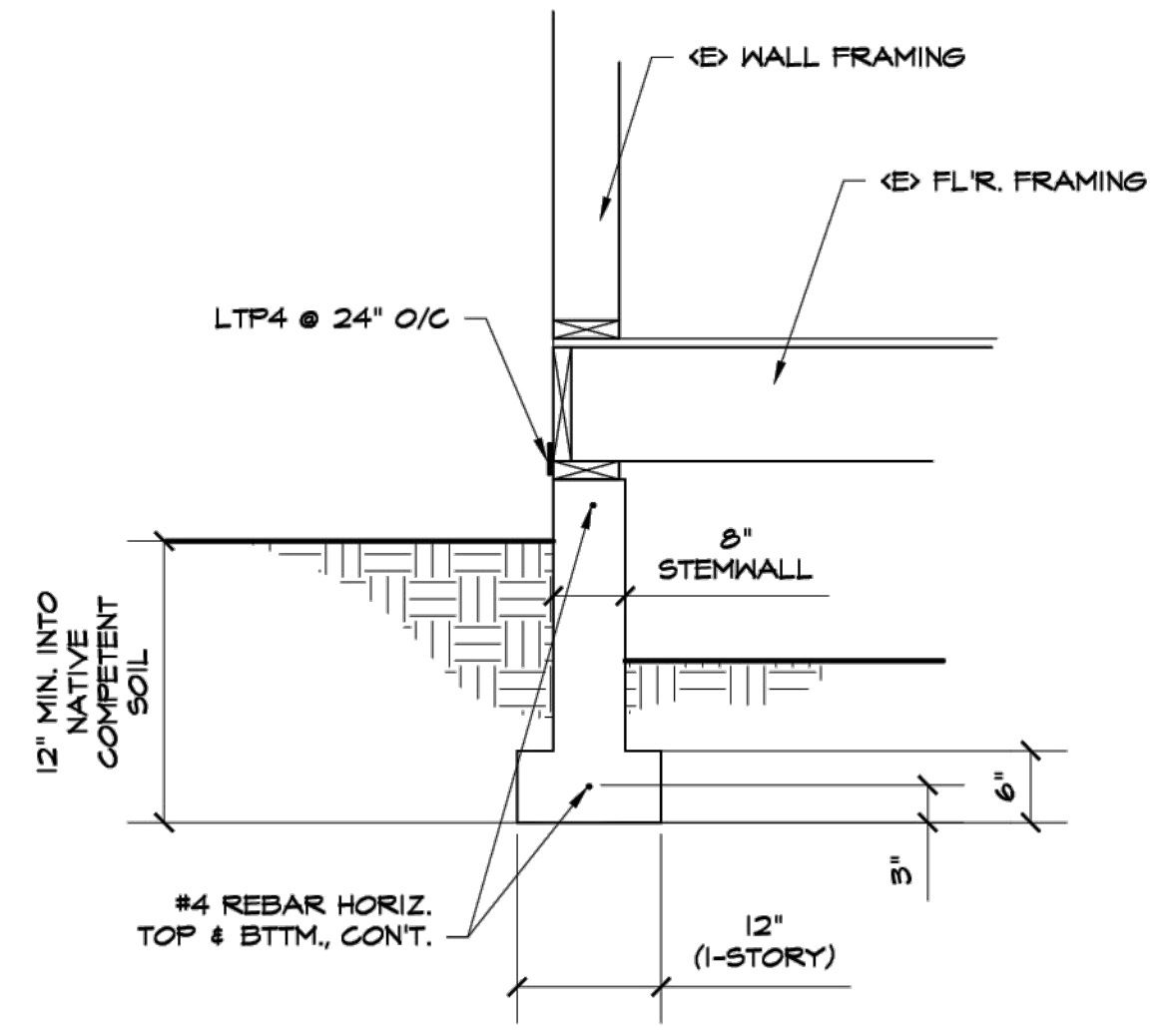

BRACED FOOTING
@ EA. CORNER
FI
NTS

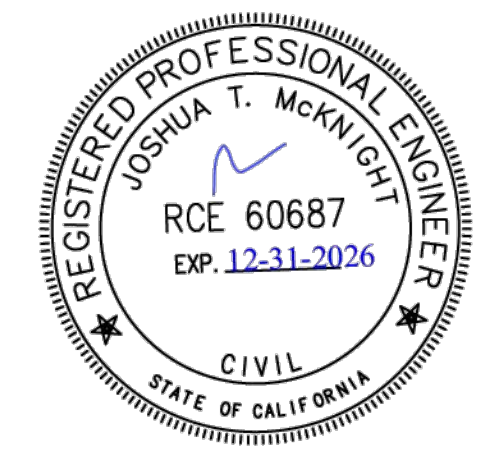
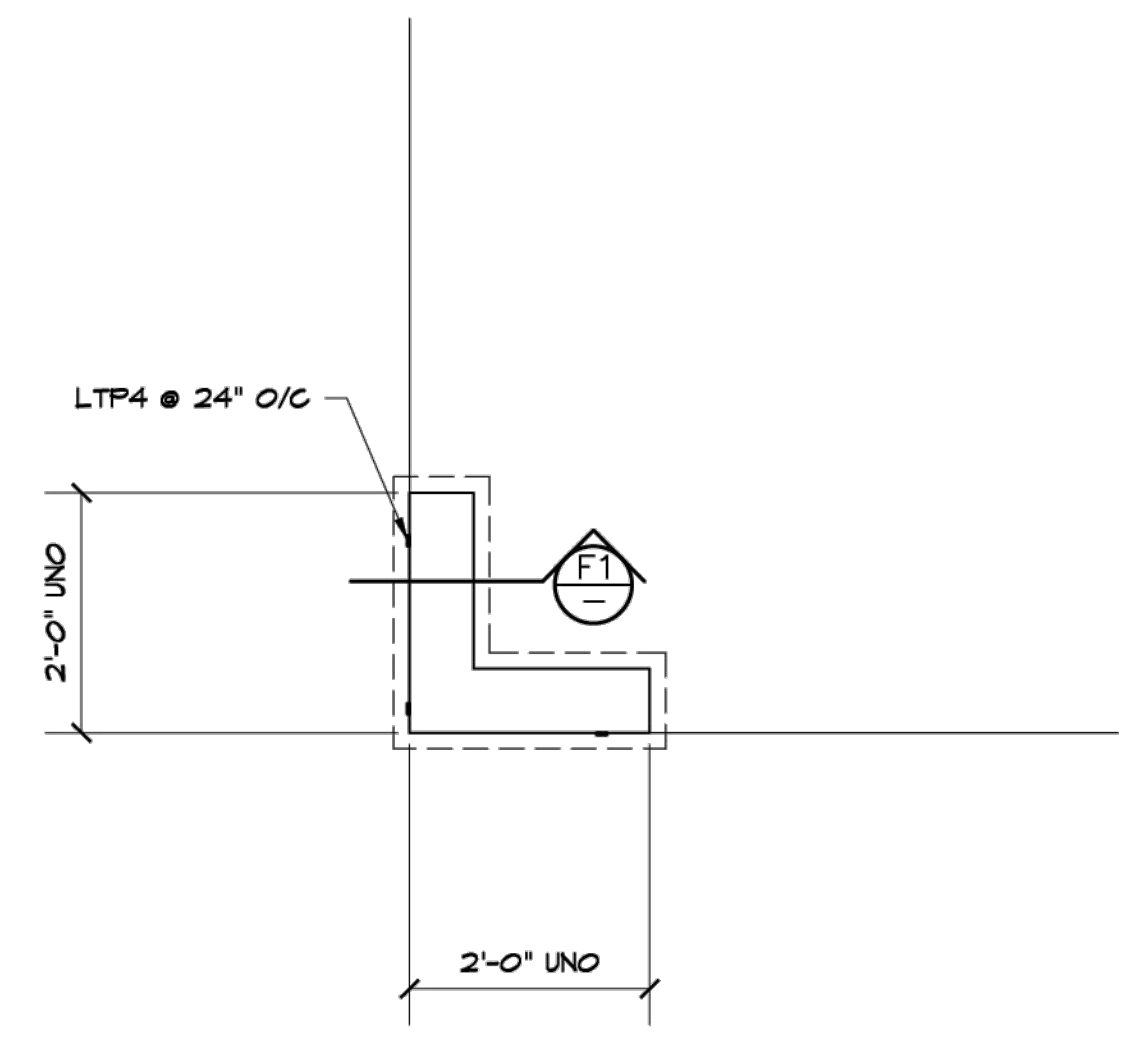

| REVISIONS | BY |
|-----------|----|
| | |
| | |
| | |
| | |
| | |
| | |
| | |
| | |
| | |
| | |

Atkins Drafting ~ Sarah J. Atkins
 PO BOX 6572 EUREKA, CA 95502
 PH. (707) 655-8572 RJSatkins@sjadrafting.net

PERMIT EXISTING RESIDENCE w/ BDRM.
 APRN 515-101-002
 1639 SCENIC DRIVE TRINIDAD, CA
 FOUNDATION PLAN
 FOR: TONY ERINK
 PH. (707) 497-4353

| | |
|--------|--------------|
| Date | JULY 28, '25 |
| Scale | AS NOTED |
| Design | SJA |
| Drawn | SJA |
| Job | |
| Sheet | 2 |