

EX Notice Number: _____

Date Received: _____

Date Accepted: _____

Date Expires: _____

LESS THAN THREE ACRE CONVERSION EXEMPTION

Valid for one year from date accepted by CAL FIRE.

Timber Operations may commence once a notice of acceptance has been received from CAL FIRE. Within fifteen (15) days from the date of receipt by the Director, the Director shall determine if this submitted Notice of conversion exemption is complete and accurate, and, if so, the Director shall immediately send a notice of acceptance of Timber Operations to the submitter. If this Notice of conversion exemption is not complete and accurate it shall be returned to the submitter identifying the specific information required per 14 CCR § 1104.1(a)(2).

The Director of the Department of Forestry and Fire Protection (CAL FIRE) is hereby notified of Timber Operations under the requirements of 14 CCR § 1104.1. This exemption is applicable to a conversion of Timberland to a non-timber use only, of less than three (3) acres, in one contiguous ownership, whether or not it is a portion of a larger land parcel. See 14 CCR § 1104.1(a) for a description and conditions allowed to conduct this type of Timber Operation. Complete all items on this notice, when responses do not fit in the space provided, so state, and add additional pages as necessary.

NOTES:

- No more than an aggregate total of up to three (3) acres is eligible for conversion during an ownership on an individual assessor's parcel per 14 CCR § 1104.1(a)(12)(B).
- The Timberland owner shall provide an explanation and justification for the need of a waiver that demonstrates that the imposition of the one-time limitation described in 14 CCR § 1104.1(a) would impose an undue hardship on the Timberland owner.
- A copy of any use permit or other permit issued by the local jurisdiction, which is required for conformance with regulatory requirements of the local jurisdiction for the proposed conversion activities, shall be attached to the notice of conversion exemption per 14 CCR § 1104.1(a)(1)(D).

1. REGISTERED PROFESSIONAL FORESTER

Name: William S. Dann Lic. No.: 1825 Phone: 707-498-6854

Address: 2963 Pigeon Point Road City: Eureka State: CA Zip: 95503

Email: bdann5852@gmail.com

I have, or my supervised designee acknowledge the responsibilities of this notice and have; 1) prepared this Notice of Conversion Exemption Timber Operations 14 CCR § 1104.1(a)(1); 2) visited the site and flagged the boundaries of the conversion exemption, applicable WLPZs and equipment limitation zones 14 CCR § 1104.1(a)(5)(C); 3) prepared a Neighborhood Notice of Conversion Exemption to be sent by the landowner to adjacent landowners; 4) posted and dated a copy of the Neighborhood Notice of Conversion Exemption on the ownership, visible to the public, at least 5 days prior to the postmark date of submission of the Notice of Conversion Exemption 14 CCR § 1104.1(a)(6); and 5) certify [when applicable] that if the County Board of Supervisors has not designated a representative authorized to sign in Item 6 below, that I, or my supervised designee, contacted the county and this Notice of Conversion Exemption is in conformance with county regulations 1104.1(a)(1)(D).

Signature: William S. Dann Date: 3/5/2025

2. LICENSED TIMBER OPERATOR(S) When more than one LTO is on the notice, please provide a detailed description of Timber Operation responsibilities for each.

Name: Chris Sargent Lic. No.: A11029 Phone: 707-407-8202

Address: 4001 Broadway City: Eureka State: CA Zip: 95501

Email: _____

I acknowledge the responsibilities as the Licensed Timber Operator for this notice per 14 CCR § 1104.1(a)(1)(I)(3).

Signature:  Date: 3/5/2025

NOTE: The LTO shall not conduct Timber Operations until receipt of the Director's notice of acceptance. Timber Operations shall not be conducted without a valid on-site copy of the Director's notice of acceptance of operations, as filed with the Director per 14 CCR § 1104.1(a)(4). Additionally, the LTO shall be the responsible party for the treatment of logging Slash and woody debris per 14 CCR § 1104.1(a)(5)(D).

3. TIMBERLAND OWNER(S) OF RECORD

Name: Amber Cavanaugh Phone: 707-599-2252

Address: 3970 Pennsylvania Ave City: Eureka State: CA Zip: 95501

Email: _____

I certify, under the penalty of perjury, that I acting as an individual, partnership or as an employee of a corporation or other legal entity have not previously obtained a less than three-acre conversion exemption on the same contiguous land ownership related to this conversion exemption in the last five (5) years unless a waiver has been granted pursuant to 14 CCR § 1104.1(a)(11). Additionally, I certify that this Notice is a one-time conversion to a non-timberland use, that I have the economic ability to carry out the proposed conversion and that there is a "Bona Fide Intent", as defined under 14 CCR § 1100(b), to convert to the following non-timberland use: Open Space / Sunlight

Signature:  Date: 3/5/2025

4. TIMBER OWNER(S) OF RECORD

Name: SAME AS #3 Phone: _____

Address: _____ City: _____ State: _____ Zip: _____

Email: _____

I declare that any applicable timber yield taxes will be paid pursuant to Section 38115 of the Revenue and Taxation Code.

Signature:  Date: 3/5/2025

TIMBER TAX NOTICE: The **TIMBER OWNER** is responsible for payment of a yield tax.

For timber yield tax information or for assistance with these questions call 1-800-400-7115, or write: Timber Tax Section, MIC: 88, California Department of Tax and Fee Administration, P.O. Box 942879, Sacramento, CA 94279-0088; or see the CDTFA at <https://www.cdtfa.ca.gov>

Some small or low value harvests may be exempt from the Timber Yield Tax per Revenue and Taxation Code Section 38116. Timber Owners may be considered exempt if the value of the harvesting operations does not exceed \$3,000 dollars within a quarter, according to CDTFA's Timber Tax Harvest Value Schedules.

If the Timber Owner believes harvesting may be exempt (according to the timber tax exemption language above for low value harvests) please complete the volume and species information below. Otherwise proceed to the next item.

Final determination of tax-exempt status will be made by the Timber Tax Section of the California Department of Tax and Fee Administration.

If the CDTFA timber tax section is to be considered a tax exemption based on projected harvest, complete the information below.

A. Select the best estimate of total volume for this harvest, in thousands of board feet (MBF - Net Scribner short log):

☐ Under 8 MBF ☐ 8 – 15 MBF ☐ 16 – 25 MBF ☒ Over 25 MBF

B. Estimate the percentage of timber to be removed during this harvest: (percentages should equal 100%)

Redwood 95 % Ponderosa/Sugar Pine _____ % Douglas-fir 4 % Other Conifer 1 %

Cedar _____ % Port-Orford Cedar _____ % Fir _____ % Other Hardwoods _____ %

C. Fuelwood over 150 cords? ☐ Yes ☒ No

D. Christmas trees over 3,000 lineal feet? ☐ Yes ☒ No

5. NOTICE SUBMITTER

NOTE: Submitter must be from Items 2, 3 or 4 above, and must provide signature.

Name: _____

I acknowledge the responsibilities as Notice Submitter per 14 CCR § 1104.1(a)(1)(I)(1)

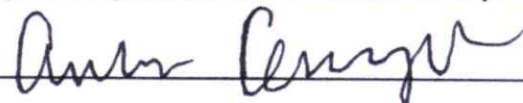
Signature:  Date: 3/5/2025

6. **COUNTY BOARD OF SUPERVISORS DECLARATION.** Is there an approved permit for this conversion exemption provided by the county or local jurisdiction? ☐ Yes ☒ No

If "Yes", attach the approved permit per 14 CCR § 1104.1(a)(1)(D) and skip 6a and 6b.

If "No", complete either 6a or 6b.

a. If a required permit for this conversion exemption has not been secured or no permit is required, a signed and dated statement from the county must be completed below per 14 CCR § 1104.1(a)(1)(D).

I, _____, *declare as the authorized designee of the County Board of Supervisors that this conversion exemption is in conformance with all county regulatory requirements, including public noticing.*

Signature: _____ Date: _____

- b. If a required permit for this conversion exemption has not been secured, or no permit is required, and the county does not have an authorized designee, the RPF shall certify the county has been contacted (see Item 1 above in this notice) and provide the following per 14 CCR § 1104.1(a)(1)(D):

Name of county contact: _____ Date of contact: _____

Contact information of county contact: _____

7. Have the required notifications been posted and mailed in accordance with 14 CCR § 1104.1(a)(6)? ☐ Yes ☐ No

If “No”, or if the notification is incorrect, this notice of conversion exemption shall not be accepted.

NOTE: The neighborhood notification shall be posted on the ownership visible to the public by the RPF or supervised designee, at least five (5) days prior to the postmark date of submission of this notice, including the date of posting. Immediately prior to the submission of this notice, the landowner shall mail a letter to adjacent landowners within 300 feet of the boundaries of the exemption, and to Native Americans, notifying them of the intent to harvest timber. The mailed letter of notice and the posted notice shall contain a map of the project area on a form prepared by the RPF, including the information required in 14 CCR § 1104.1(a)(6)(A)-(C).

8. Will Timber Operations occur within a WLPZ? ☐ Yes ☐ No

If “Yes”, indicate the exceptions permitted by 14 CCR § 1104.1(a)(5)(F):

- ☐ 1. Use of existing roads. **For Approximately 50 feet. Road is Graveled**
- ☐ 2. Road Maintenance.
- ☐ 3. Operations conducted for public safety.
- ☐ 4. Temporary crossings of dry Class III Watercourses that do not require notification under the Fish and Game Code §1600 et seq.
- ☐ 5. Those uses specifically approved by an applicable permit or regulation. Attach a copy of the approved permit per 14 CCR § 1104.1(a)(1)(D).

9. Is it anticipated that a tree existing before 1800 A.D. greater than sixty (60) inches Diameter at stump height for Sierra or Coastal Redwoods, and forty-eight (48) inches in Diameter at stump height for all other tree Species will be harvested per 14 CCR § 1104.1(i)? ☐ Yes ☐ No

If “Yes” refer to Public Resources Code (PRC) 4584.1(l)(1)(b). An RPF is required to prepare an explanation and justification described in 14 CCR § 1104.1(i) to be included at submission.

10. Has the Timberland Owner, whether acting as an individual, partnership or as an employee of a corporation or other legal entity obtained a conversion on:

- A. A non-contiguous land ownership within the last 5 years? ☐ Yes ☐ No

If “Yes” then the Timberland Owner must address the provisions of 14 CCR § 1104.1(a)(11).

- B. The same legal assessor’s parcel as the proposed conversion? ☐ Yes ☐ No

If “Yes” then the Timberland Owner must address the provisions of 14 CCR § 1104.1(a)(12).

- C. The same contiguous land ownership related to this conversion exemption? ☐ Yes ☐ No

If “Yes” then the Timberland Owner must address the provisions of 14 CCR § 1104.1(a)(13).

11. Has all or a portion of the contiguous land ownership been subject to a prior, unpermitted Timberland conversion? ☐ Yes ☐ No

If “Yes” provide a description or information to assist the Director in determining that this conversion would be consistent with the proposed Act.

NOTE: Per 14 CCR § 1104.1(a), this conversion exemption is applicable to a conversion of Timberland to a non-timber use only of less than three acres in one contiguous ownership, whether or not it is a portion of a larger land parcel and shall not be part of a Plan. This conversion exemption may only be used once per contiguous land ownership, except as outlined in 14 CCR § 1104.1(a)(12) & (13) . If all or a portion of the contiguous land ownership has been subject to a prior unpermitted timber land conversion under the current owner, a conversion exemption hereunder shall not be accepted unless the Director determines it would be consistent with the purposes of the Act.

12. Will Timber Operations occur within the winter period? ☐Yes ☐No

If “Yes” refer to 14 CCR § 1104.1(a)(5)(E)(1-3) for specific requirements.

13. Tentative Commencement Date of Timber Operations per 14 CCR § 1104.1(a)(1)(C): _____

NOTE: Prior to the commencement Timber Operations, the LTO shall notify the Department of the actual commencement date of Timber Operations. The notification, by telephone, mail, or email, shall be directed to the appropriate CAL FIRE Unit Headquarters, Forest Practice Inspector or other designated personnel. If the notification is provided by mail, Timber Operations may not commence until three (3) days after the postmark date of notification. Such notification shall be provided prior to the commencement of Timber Operations annually following January 1 of each year within the effective period of a notice of conversion exemption as described within by 14 CCR § 1104.1(a)(5)(A), or extended by 14 CCR § 1104.1(a)(14) per 14 CCR § 1104.1(a)(5)(K).

14. Have significant archaeological sites been identified within the project area? ☐Yes ☐No

If “Yes” provide written concurrence from a Department Archaeologist at the time of submission per 14 CCR § 1104.1(a)(5)(I)(1)(a)&(b).

If “Yes”, will the site be preserved in place? ☐Yes ☐No

15. Is the stated non-timber use feasible, based upon the extent of the vegetation removal and Site Preparation required for the conversion, as well as the suitability of soils, slope, aspect, and microclimate per 14 CCR § 1104.1(a)(8)(A) & (B)? ☐Yes ☐No

16. Provide the legal description of the location, county, and assessor parcel number(s) where Timber Operations are proposed per 14 CCR § 1104.1(a)(1)(B). Describe the access route to the timber operation so that it can be easily located, and/or include an assessor's parcel map for small areas. Attach additional supporting pages as necessary.

Baseline Meridian	Township	Range	Section	County	Acreage*	Assessor's Parcel # (required)

*Acres are estimated and are for the boundaries of the conversion area.

Include a seven-and-one-half (7 1/2) minute USGS quadrangle map, or its equivalent, depicting the information as required below and represented at a scale of at least 1:12,000. Additional maps, which may be topographic or planimetric, may be used to provide additional information, to show specific details, and to improve map clarity. If additional maps are used, an overview map representing the entire Logging Area shall be submitted for purposes of reference. Color coding shall not be used. A legend shall be included indicating the meaning of the symbols used and each map shall include the Public Land Survey System with Township, Range, and Sections labeled. The submitted notice of conversion exemption shall indicate if more than one (1) Yarding system is to be used and identify the systems (if more than one is used). The maps shall indicate the following information per 14 CCR § 1104.1(a)(1)(F):

1. Parcel boundaries.
2. Boundaries of the Harvest Area. If the parcel is less than three acres, the parcel boundaries shall be assumed to be the boundaries of the Harvest Area.

3. Location of all roads to be used for, or potentially impacted by, Timber Operations.
4. Location of all Watercourses and Lakes with Class I, II, III or IV waters.
5. Roads and Landings in a WLPZ, Meadows and Wet Areas other than at road Watercourse crossings.
6. Location of known Unstable Areas.
7. Location of any Special Treatment Areas.

NOTE: Areas previously converted by the current ownership shall be included on the map in CCR § 1104.1(a)(1)(F) per 14 CCR § 1104.1(a)(12)(B).

Limitations or requirements for Timber Operations conducted under a Less Than Three Acre Conversion Exemption:

1. Timber operations shall comply with all other applicable provisions of the Forest Practice Act and regulations, county general plans, zoning ordinances, State regulations and any implementing ordinances. Copies of the state rules and regulations may be found at <https://bof.fire.ca.gov/regulations/bills-statutes-rules-and-annual-california-forest-practice-rules/>
2. All Timber Operations shall be complete within one year from the date of acceptance by CAL FIRE per 14 CCR § 1104.1(a)(5)(A).
3. Conversion to the bona fide nontimber use shall be complete within two (2) years from the date of acceptance by the Director unless under permit by local jurisdiction. Failure to timely complete the conversion shall require compliance with stocking standards of the PRC 4561 and stocking report requirements of the Act and Rules per 14 CCR § 1104.1(a)(5)(B).
4. The RPF or supervised designee shall flag the boundary of the of the Harvest Area and flag any applicable WLPZs and EZs per 14 CCR § 1104.1(a)(5)(C).
5. The Timber Operator shall be the responsible party for the treatment of logging Slash and woody debris per 14 CCR 1104.1(a)(5)(D).
6. Timber operations may be conducted during the winter period. Tractor operations in the winter period are allowed as described in 14 CCR § 1104.1(a)(5)(E)(1-3).
7. No timber operations are allowed within a watercourse and lake protection zone except for conditions described in 14 CCR § 1104.1(a)(5)(F).
8. No Tractor Operations or heavy equipment operations on known Unstable Areas per 14 CCR § 1104.1(a)(5)(G).
9. No sites of rare, threatened, or endangered plants or animals shall be disturbed, threatened or damaged and no Timber Operations shall occur within the Buffer Zone of a sensitive species as defined in 14 CCR 895.1 per 14 CCR § 1104.1(a)(5)(H).
10. No Timber Operations are allowed on any site that satisfies the criteria listed in 14 CCR §895.1 for a Significant Archaeological or Historical Site except as described in 14 CCR § 1104.1(a)(5)(I).
11. The RPF shall comply with 14 CCR § 1035.2, for interaction between the LTO and the RPF per 14 CCR § 1104.1(a)(5)(J).
12. Prior to the commencement Timber Operations, the LTO shall notify the Department of the actual commencement date of Timber Operations per 14 CCR § 1104.1(a)(5)(K).
13. The Timber Owner, submitter of the notice of conversion exemption, RPF, or LTO shall notify the Department of the date of completion of Timber Operations no later than thirty (30) days from the actual date of completion of Timber Operations per 14 CCR § 1104.1(a)(5)(L).
14. The submitter of the notice of conversion exemption shall, within 30 days from the completion of Timber Operations, which includes all Slash disposal work, except for pile burning carried out pursuant to 14 CCR 1104.1(a)(5)(D), submit a work completion report to the Director per 14 CCR § 1104.1(a)(7).
15. All Timber Operations conducted in the Lake Tahoe Region must have a valid Tahoe Basin Tree Removal Permit, as defined by TRPA, or shall be conducted under a valid TRPA Memorandum of Understanding, when such a permit is required by TRPA per 14 CCR § 1104.1(a)(5)(M).
16. A neighborhood notification of conversion exemption Timber Operations shall be posted on the ownership visible to the public by the RPF or supervised designee, at least five (5) days prior to the postmark date of submission of the notice of Conversion Exemption Timber Operations to the Director per 14 CCR § 1104.1(a)(6).
17. The notice of conversion exemption shall expire if there is any change in Timberland ownership as described in 14 CCR § 1104.1(a)(10).
18. A Timberland Owner may request a waiver to the five-year limitation described in 14 CCR § 1104.1(a) per 14 CCR § 1104.1(a)(11).
19. A Timberland owner may request a waiver to the one-time limitation described in 14 CCR § 1104.1(a) as a result of an undue hardship per 14 CCR § 1104.1(a)(12).

20. If any activities related to timber operations, as defined by PRC 4527, are to include any of the following activities in any river, stream or lake, including episodic and perennial waterways, a notification to the California Department Fish and Wildlife is required pursuant to Fish and Game Code §1602: 1) A substantial alteration of the bed, bank, or channel; 2) A substantial diversion (i.e. water drafting) or obstruction of the natural flow; or 3) Use of material from or deposit of material into the watercourse. Information on the Lake and Streambed Alteration Program, as well as notification forms, may be found at <https://www.wildlife.ca.gov/conservation/lisa>.
21. A violation of the conversion exemption, including a conversion applied for in the name of someone other than the person or entity implementing the conversion in bona fide good faith, are violations of the Forest Practice Act and penalties may accrue up to ten thousand dollars (\$10,000) for each violation pursuant to Article 8 (commencing with Section 4601).

The following suggestions may help ensure compliance with the Forest Practice Rules:

- Timber Owners, Timberland Owners, Registered Professional Foresters, and Licensed Timber Operators should review the Forest Practice Rules pertaining to this notice. Copies may be obtained from Barclays Law Publishers, P.O. Box 2006, San Francisco, CA 94126, or downloaded from the Board of Forestry and Fire Protection at <https://bof.fire.ca.gov/regulations/bills-statutes-rules-and-annual-california-forest-practice-rules/>
- Contact the CAL FIRE office listed below for questions regarding the use of this notice.

File this notice online with CalTREES (<https://caltreesplans.resources.ca.gov/caltrees/>) or send to the CAL FIRE Forest Practice Manager at the office below for the county in which the operation will occur:

Alameda, Colusa, Contra Costa, Del Norte Humboldt, Lake, Marin, Mendocino, Napa, San Mateo, Santa Clara, Santa Cruz, Solano, Sonoma, western Trinity and Yolo Counties.	135 Ridgway Avenue Santa Rosa, CA 95401 santarosareviewteam@fire.ca.gov (707) 576-2959
Butte, Glenn, Lassen, Modoc, Nevada, Placer, Plumas, Shasta, Sierra, Siskiyou, Sutter, Tehama, eastern Trinity and Yuba Counties.	6105 Airport Road Redding, CA 96002 reddingreviewinbox@fire.ca.gov (530) 224-2445
Alpine, Amador, Calaveras, El Dorado, Fresno, Imperial, Inyo, Kern, Los Angeles, Madera, Mariposa, Merced, Mono, Monterey, Orange, Riverside, San Benito, San Bernardino, San Diego, San Luis Obispo, Santa Barbara, Stanislaus, Tuolumne, Tulare, and Ventura Counties.	1234 East Shaw Avenue Fresno, CA 93710 fresnoreviewinbox@fire.ca.gov (559) 243-4107

Amber Cavanaugh AP# 016-172-013

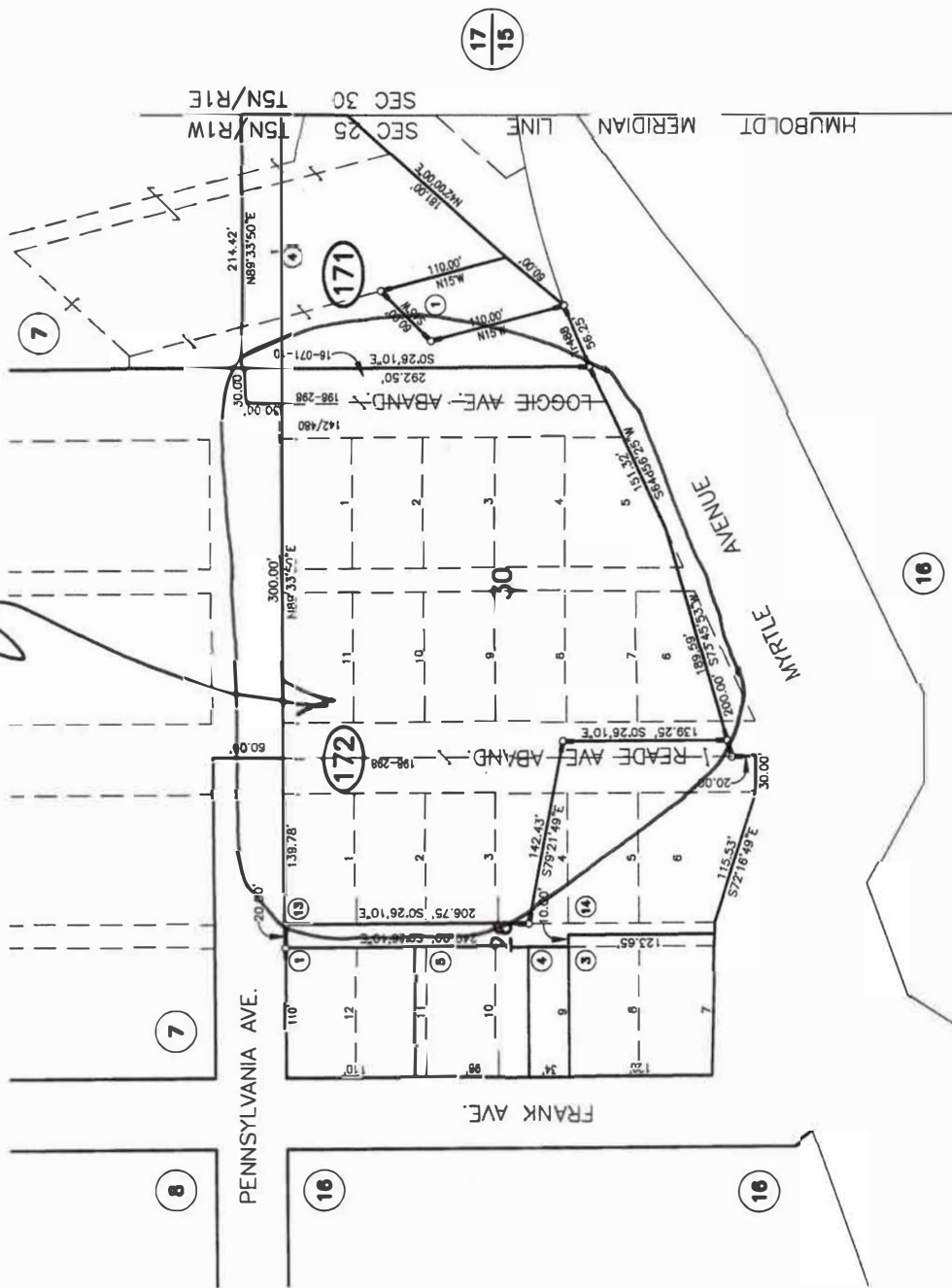
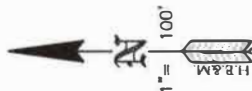

RS, BK 31, SURVEYS PG 82 & 84
RM TR488 BK.22 OF PARCEL MAPS, PGS 30-33
GLENWOOD KNOLLS SUB'D PHASE 2

NOTE - Assessor's Block Numbers Shown in Ellipses
Assessor's Parcel Numbers Shown in Circles.



Nov. 5 2019
JASON THIBBLETT

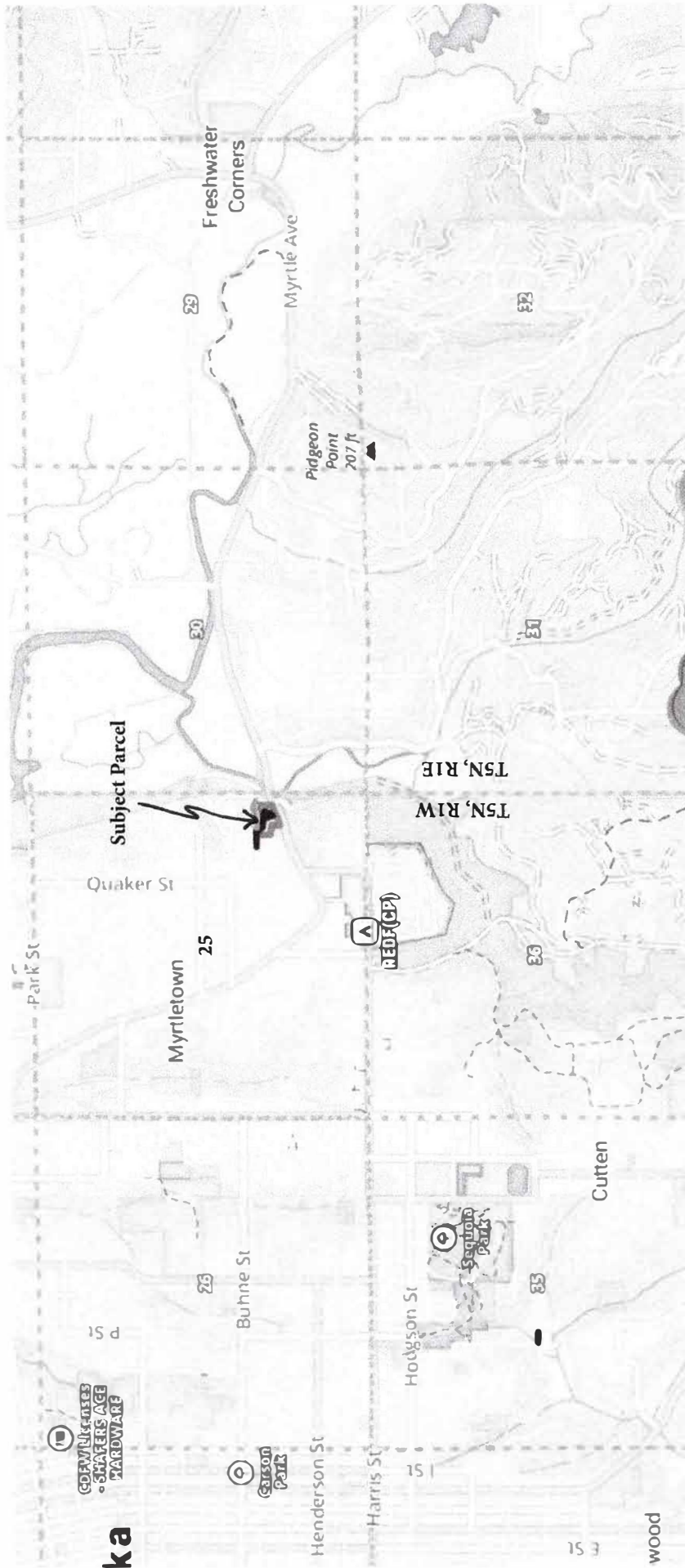

AMBER CAVANAUGH LOCATION MAP
 ARCATA SOUTH USGS 7.5 MIN QUADRANGLE
 PTN SEC 25, T5N, R1W, HB&M
 AP# 016-172-013

AMBER CAVANAUGH
VICINITY MAP
T5N, R1W, SECTION 25, HB&M
ARCATA SOUTH 7.5' USGS QUADRANGLE
APN 016-172-013

— Property Boundary

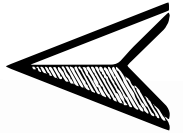

MAP SCALE=1:24000
CONTOUR INTERVAL=20FT.

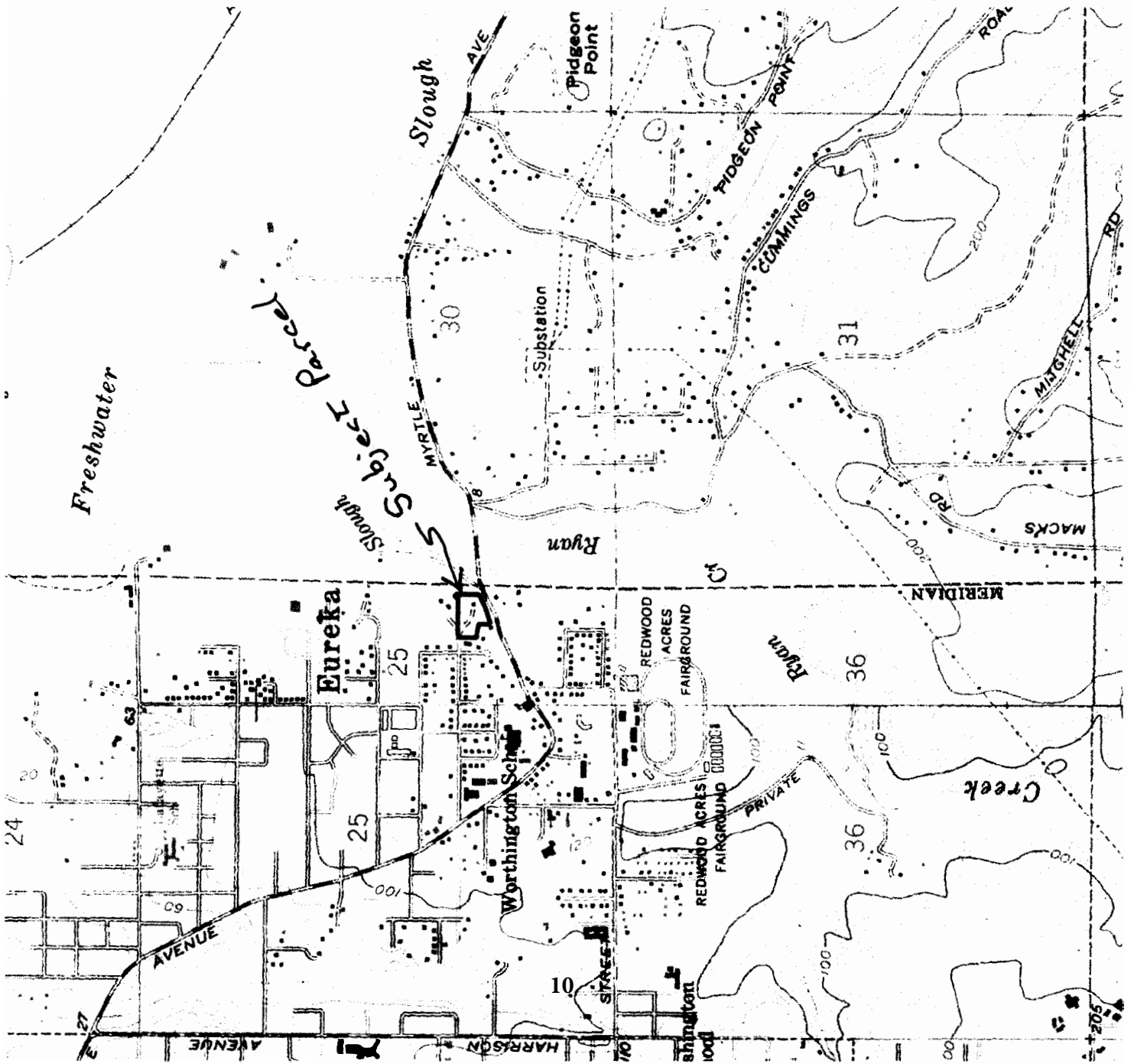

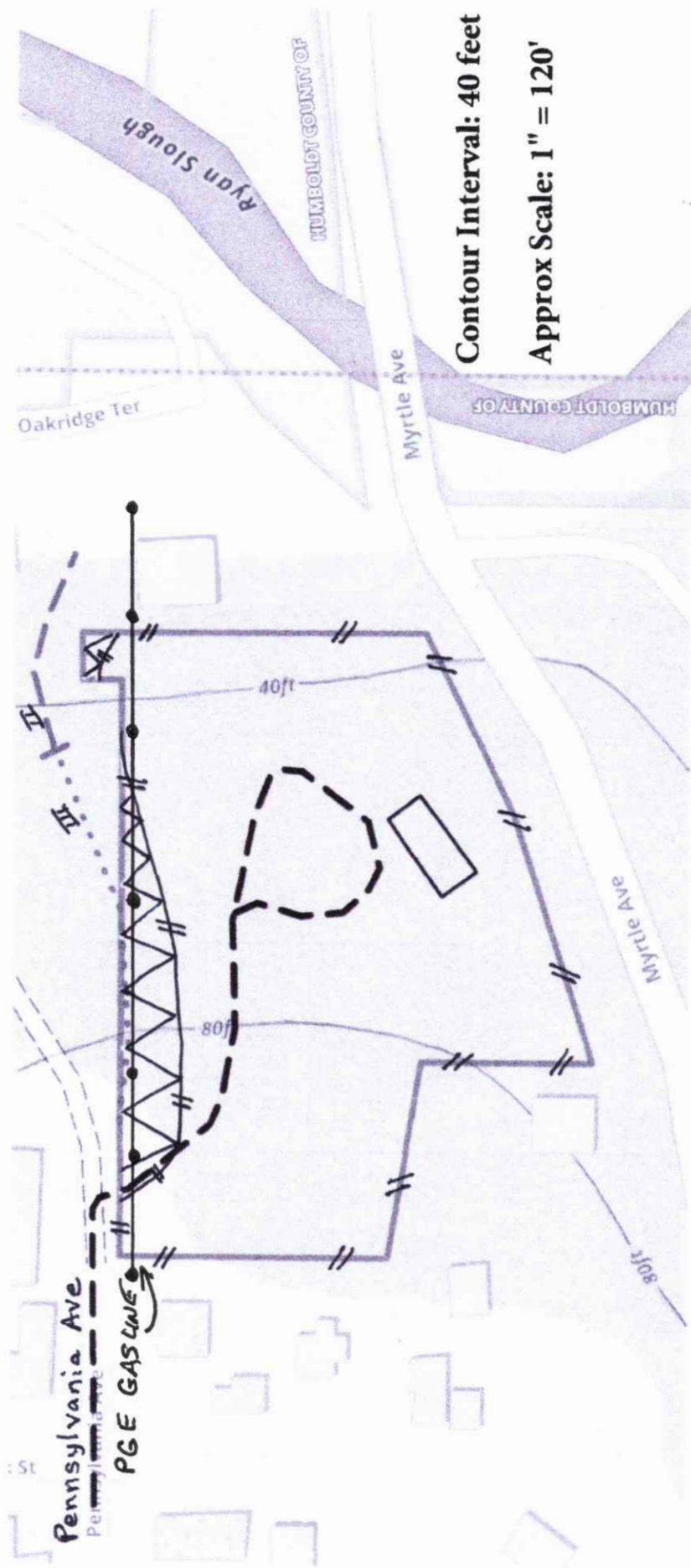

Contour Interval: 40 feet
 Approx Scale: 1" = 120'

AMBER CAVANAUGH
 PROJECT AREA TOPO MAP
 PTN SEC 25, T5N, R1W, HB&M
 APN 016-172-013 HUMBOLDT COUNTY
 ARCATA SOUTH 7.5' USGS QUADRANGLE



- Property/ Project Area
- Permanent Roads
- Class III Creek
- Class II Creek Break
- WLPZ Area
- Structure
- PGE Gas Line

*Attachment to:
Less than Three Acre Conversion Exemption – Amber Cavanaugh*

To: Department of Forestry & Fire Protection
135 Ridgeway Ave.
Santa Rosa, CA 95401

Re: AP # 016-172-013; Humboldt County

This exemption proposes to convert a portion of improved rural residential timberland into a non-timbered area to obtain open space and sunlight. Humboldt County officials have reviewed the exemption application and approved the proposed action from their jurisdiction per their signature on the attached harvest exemption form. The project area totals less than 3 acres. Zoning is RA5-20.

Pursuant to 14CCR 1104.1(a)(6)(A)&(B):

The extent of the vegetation removal and site preparation required for the conversion;

The conversion area consists of the 2.8 acre lot with structures and a graveled access driveway. Timber consists of second growth redwood and incidental douglas-fir and spruce trees of merchantable size and the associated understory shade tolerant brush, forbs and grasses. Following timber harvesting, treatment of logging slash and woody debris created from operations will occur pursuant to 14CCR 1104.1(a)(2)(D), a copy of which is included in the plan as an attachment, along with the removal of some stumps around the structures. Beyond that activity, no other excavation is required.

The suitability of soils, slope, aspect, and microclimate for the stated non-timber use;

The topography consists of flat ground varying from 0% to 5% grade. There is one creek on the property. The soils, slope, aspect and microclimate are all suitable for the stated use.

Pursuant to 14CCR 1104.1(a)(2)(E)1,2,3:

(E) Timber Operations may be conducted during the Winter Period. Tractor Operations in the winter period are allowed under any of the following conditions:

- 1. During dry, rainless periods but shall not be conducted on saturated soil conditions that may produce significant sediment discharge. Erosion control structures shall be installed on all Tractor Roads, Roads, Layouts, and Landings which do not have adequate natural drainage, drainage structures, or Surface Cover or Woody Debris to dissipate water flow and trap sediment to prevent soil loss prior to sunset if the National Weather Service forecast is a "chance" (30% or more) of rain within the next 24 hours, and prior to weekend or other shutdown periods.**
- 2. When ground conditions in the conversion exemption area and appurtenant roads satisfy the "hard frozen" definition in 14 CCR 895.1.**
- 3. Over-snow operations where no soil disturbance occurs.**

Main access roads to this project area are paved and graveled. Ground based shovel yarders and end loaders are anticipated to be used for logging.

Pursuant to 14CCR 1104.1(a)(5)(D) – Treatment of Logging Slash and Woody Debris

(D) This subsection refers to Slash and woody debris resulting from Timber Operations associated with conversion exemptions. The LTO shall be the responsible party for the treatment of logging Slash and woody debris. Slash greater than one inch in diameter and greater than two feet long, and Woody Debris, shall be chipped, piled and burned, buried, or removed from the site within forty-five (45) days from the start of Timber Operations except for the burning of piles, which shall be accomplished not later than April 1 of the year following their creation, or for piles created on or after September 1, not later than April 1 of the second year following creation.

NOTE:

The RPF has defined the approximate plan area and/or property boundaries based on county plat maps, available survey information, landowners' knowledge and any field evidence (lines and corners). The RPF is not a licensed surveyor and as such the establishment of true property line locations as necessary will be the responsibility of the landowner.

Less Than 3 Acre Conversion Exemption NOTICE OF TIMBER OPERATIONS

Date of posting of this notice: 02/24/2025

A conversion exemption that may be of interest to you will be submitted to the California Department of Forestry and Fire Protection. The California Department of Forestry and Fire Protection will be reviewing the proposed timber operation for compliance with various laws and rules. The following briefly describes the proposed conversion exemption and where and how to get more information. Questions about the proposed conversion exemption or laws and rules governing timber operations should be directed to:

California Department of Forestry and Fire Protection
Forest Practice Program
135 Ridgeway Avenue
Santa Rosa, California 95402
(707) 576 – 2959

Information about the conversion exemption is as follows:

1. TIMBER OWNER OF RECORD: **Amber Cavanaugh**
Address: **3970 Pennsylvania Ave**
City: **Eureka** State: **CA** Zip: **95501** Phone: **(707) 599-2252**
2. TIMBERLAND OWNER OF RECORD: **SAME**
Address:
City: State: Zip: Phone:
3. LICENSED TIMBER OPERATOR(S): **Chris Sargent**
Address: **4001 Broadway**
City: **Eureka** State: **CA** Zip: **95503** Phone: **(707) 407-8202**
4. Registered Professional Forester Preparing Notice: **William S. Dann** Number: **1825**
Address: **2963 Pigeon Point Road**
City: **Eureka** State: **CA** Zip: **95503** Phone: **(707) 498-6854**

AGENCY OF HUMBOLDT COUNTY RESPONSIBLE FOR LAND USE CHANGES: **Humboldt County Planning Department; 707-445-7541; 3015 H Street, Eureka, CA 95501; Attn: Leah Pepke**

PROJECT LOCATION: **3970 Pennsylvania Ave, Eureka, CA 95501**
Sec. 25, T5N, R1W, HB&M; AP# 016-172-013
Arcata South, CA 7.5 Minute USGS Quadrangle

TYPE OF CONVERSION: **This is a conversion of timbered land to open space. The maximum size of the conversion is less than 3 acres.**

Please call me at 707-498-6854 if you have any questions.

Sincerely yours,



William S. Dann
RPF #1825

William S. Dann
2963 Pigeon Point Road
Eureka, CA 95503

February 24, 2025

Carl Anderson
2370 Frank St
Eureka, CA 95501

EXAMPLE OF LETTERS SENT TO ADJACENT LANDOWNERS

Dear Mr. Anderson,

As the Registered Professional Forester preparing a Conversion Exemption per 14CCR 1104.1 of the California Forest Practice Rules, I am hereby notifying you of the operation and furnishing the following information:

1. TIMBER OWNER OF RECORD: **Amber Cavanaugh**
Address: **3970 Pennsylvania Ave**
City: **Eureka** State: **CA** Zip: **95501** Phone: **(707) 599-2252**
2. TIMBERLAND OWNER OF RECORD: **SAME**
Address:
City: State: Zip: Phone:
3. LICENSED TIMBER OPERATOR(S): **Chris Sargent**
Address: **4001 Broadway**
City: **Eureka** State: **CA** Zip: **95503** Phone: **(707) 407-8202**
4. Registered Professional Forester Preparing Notice: **William S. Dann** Number: **1825**
Address: **2963 Pigeon Point Road**
City: **Eureka** State: **CA** Zip: **95503** Phone: **(707) 498-6854**

AGENCY OF HUMBOLDT COUNTY RESPONSIBLE FOR LAND USE CHANGES: **Humboldt County Planning Department; 707-445-7541; 3015 H Street, Eureka, CA 95501; Attn: Leah Pepke**

PROJECT LOCATION: **3970 Pennsylvania Ave, Eureka, CA 95501**
Sec. 25, T5N, R1W, HB&M; AP# 016-172-013
Arcata South, CA 7.5 Minute USGS Quadrangle

TYPE OF CONVERSION: **This is a conversion of timbered land to open space. The maximum size of the conversion is less than 3 acres.**

Please call me at 707-498-6854 if you have any questions.

Sincerely yours,



William S. Dann
RPF #1825

Amber Cavanaugh– Less Than 3 Acre Conversion

Adjacent Owners within 300 feet of the Project Area

<u>Name</u>	<u>AP Number</u>	<u>Address</u>
Kevin McKenny	016-171-001	PO Box 115, Cutten, CA 95534
Steven and Mary Miller	016-171-004	2419 Oakridge Terrace Ln, Eureka, CA 95501
Lars & Candy Stockton-Joreteg	016-072-005	2381 Oakridge Terrace Ln, Eureka, CA 95501
Simon and Eileen Stamp	016-072-004	2351 Oakridge Terrace Ln, Eureka, CA 95501
Patricia Baker & James Jackson	016-071-013	3975 Pennsylvania Ave, Eureka, CA 95501
Pyong and Kim Frye	016-071-018	3905 Pennsylvania Ave, Eureka, CA 95501
Chris and Brandee Mitchell	016-071-019	2391 Frank St, Eureka, CA 95501
Walter and Sherrie Hurst	016-071-005	2333 Frank Ave, Eureka, CA 95501
Jackie and Diane Sudori	016-071-001	2303 Frank St, Eureka, CA 95501
Shirley Tuel	016-081-020	2356 Frank St, Eureka, CA 95501
Jainzhao Dong	016-081-023	2364 Frank St, Eureka, CA 95501
Carl and Mary Anderson	016-081-024	2370 Frank St, Eureka, CA 95501
Earl and Sheila Schmidt	016-081-022	2396 Frank St, Eureka, CA 95501
Kenneth and Judith Stoffer	016-161-023+ 016-161-024	2424 Frank St, Eureka, CA 95501
Ruth Skipper	016-161-025	2412 Frank St, Eureka, CA 95501
Michael & Margo Glenn-Lewis	016-161-004	2440 Frank St, Eureka, CA 95501
Louise Wilson	016-161-006	2450 Frank St, Eureka, CA 95501
Kelly Wilson	016-161-005	2444 Frank St, Eureka, CA 95501
John Lovejoy	016-172-014	30510 Santiam River Rd, Lebanon, Or 97355
Doyle and Bev Bradshaw	016-172-003	P.O. Box 1100, Hoopa, CA 95546
Howard Selman	016-172-004	2435 Frank Ave, Eureka, CA 95501
Matthew and Tara Cooper	016-172-005	2425 Frank Ave, Eureka, CA 95501
William and Gretchen Obrien	016-172-001	2407 Frank Ave, Eureka, CA 95501
Peter and Molly Bermudez	016-181-004	3232 Myrtle Ave, Eureka, CA 95503
Timothy and Brenton Powell	016-164-003	195 Kluck Ln, Eureka, CA 95503
PG&E	017-151-008	2555 Myrtle Ave, Eureka, CA 95501
County of Humboldt	017-151-007+ 016-181-002	3015 H Street, Eureka, CA 95501

William S. Dann
2963 Pigeon Point Road
Eureka, CA 95503

February 24, 2025

Bear River Band of Rohnerville Rancheria
266 Kiesner Road
Loleta, CA 95551

COPY OF LETTERS SENT TO NACL

THPO@brb-nsn.gov; anacanter@brb-nsn.gov
josefinacortez@brb-nsn.gov

Dear Sir/Madam,

As the Registered Professional Forester preparing a Conversion Exemption per 14CCR 1104.1 of the California Forest Practice Rules, I am hereby notifying you of the operation and furnishing the following information:

1. TIMBER OWNER OF RECORD: **Amber Cavanaugh**
Address: **3970 Pennsylvania Ave**
City: **Eureka** State: **CA** Zip: **95501** Phone: **(707) 599-2252**
2. TIMBERLAND OWNER OF RECORD: **SAME**
Address:
City: State: Zip: Phone:
3. LICENSED TIMBER OPERATOR(S): **Chris Sargent**
Address: **4001 Broadway**
City: **Eureka** State: **CA** Zip: **95503** Phone: **(707) 407-8202**
4. Registered Professional Forester Preparing Notice: **William S. Dann** Number: **1825**
Address: **2963 Pigeon Point Road**
City: **Eureka** State: **CA** Zip: **95503** Phone: **(707) 498-6854**

AGENCY OF HUMBOLDT COUNTY RESPONSIBLE FOR LAND USE CHANGES: **Humboldt County Planning Department; 707-445-7541; 3015 H Street, Eureka, CA 95501; Attn: Leah Pepke**

PROJECT LOCATION: **3970 Pennsylvania Ave, Eureka, CA 95501**
Sec. 25, T5N, R1W, HB&M; AP# 016-172-013
Arcata South, CA 7.5 Minute USGS Quadrangle

TYPE OF CONVERSION: **This is a conversion of timbered land to open space. The maximum size of the conversion is less than 3 acres.**

Please call me at 707-498-6854 if you have any questions.

Sincerely yours,



William S. Dann
RPF #1825

HUMBOLDT COUNTY - Feb 2025
Central Division - Trinidad South to Loleta

NATIVE AMERICAN HERITAGE COMMISSION

1550 Harbor Blvd., Room 100

West Sacramento, CA 95691

(916) 373-3710

Fax: (916) 373-5471

NAHC@nahc.ca.gov

<https://nahc.ca.gov/>

Bear River Band of Rohnerville Rancheria*

Edwin Smith - THPO

266 Kiesner Road

Loleta, CA 95551

Tribal Affiliation: Bear River, Wiyot, Whilket, Mattole, Nongatl, Lassic, Sinkyone, Wailaki. (707) 733-1900

Fax: (707) 733-1723

esmith@brb-nsn.gov

<https://www.bearrivrancheria.org/>

Each named member shall receive an email with attached PDF letter and maps.

Blue Lake Rancheria*

Claudia Brundin, Chairperson

Jason Ramos, Tribal Administrator

Jacob Pounds, THPO

PO Box 428

Blue Lake, CA 95525

Tribal Affiliation: Tolowa, Wiyot, Yurok

(707) 668-5101

Fax: (707) 668-4272

jpounds@bluelakerancheria-nsn.gov

lalbright@bluelakerancheria-nsn.gov

<https://www.bluelakerancheria-nsn.gov/>

Estom Yumeka Maidu Tribe of the Enterprise Rancheria

2133 Monte Vista Ave.

Oroville, California 95966

Glenda Nelson Chairperson

Nelson Smith Tribal Historic Preservation Officer

(530) 532-9214

(530) 990-0063

info@enterpriserancheria.org

nelsons@enterpriserancheria.org

Wiyot Tribe*

Ted Hernandez, Chairman
Cultural Director/Tribal Historic Preservation Officer
1000 Wiyot Drive
Loleta, CA 95551
Tribal Affiliation: Wiyot Tribe
(707) 733-5055
Fax: (707) 733-5601
<https://www.wiyot.us/>

Michelle Vassel, Tribal Administrator
Marnie Adkins, Tribal Secretary
ted@wiyot.us
michelle@wiyot.us
secretary@wiyot.us
<https://www.wiyot.us/>

Yurok Tribe of California*

Culture Department
Yurok Tribal Historic Preservation Officer
190 Klamath Blvd. / PO Box 1027
Klamath, CA 95548
Tribal Affiliation: Yurok
(707) 482-1350 Ext. 1309
(707) 954-4825 (cell)
<https://www.yuroktribe.org/>

Rosie Clayburn, THPO
Joe James Chairperson
rclayburn@yuroktribe.nsn.us
jjames@yuroktribe.nsn.gov
<https://www.yuroktribe.org/>

Cher-Ae Heights Indian Community of the Trinidad

Rancheria PO Box 630
Trinidad, California 95570
Garth Sundberg Sr. Chairperson
Rachel Sundberg THPO
Amy Atkins-Kelley Executive Manager
(707) 677-0211
(707) 677-0211

gsundberg@TrinidadRancheria.com
rsundberg@TrinidadRancheria.com
aatkins@trinidadrancheria.com

<https://trinidad-rancheria.org/>

Hoopa Tribal Forestry THP Only
PO Box 368
Hoopa, CA 95546

Hoopa Valley Tribe

PO Box 1348
Hoopa California 95546
Keduescha Lara-Colegrove THPO
Joe Davis Chairperson
hvt.thpo@gmail.com
executiveassistant49@gmail.com
<https://www.hoopa-nsn.gov/>

HUMBOLDT COUNTY - 2024
Central Division - Trinidad South to Loleta
(Cont.)

Shasta Indian Nation
P.O. Box 634
Newport, Oregon 97365
Sami Jo Difuntorum Cultural Preservation Officer
(530) 643-2463
culture@shastaindiannation.org
<https://shastaindiannation.org/>
Shasta Nation Chairman
10808 Quartz Valley Road
Fort Jones, CA 96032
Roy Hall
(530) 468-2387

Tsnungwe Council
Paul Ammon Chairperson
PO Box 373
Salyer, CA 95563
(530) 739-3828
(530) 629-3022
tsnungweofcalifornia@gmail.com [https://](https://dannyammon.wixsite.com/website)
dannyammon.wixsite.com/website

Grindstone Rancheria of Wintun-Wailaki
Ronald Kirk Chair
P.O. Box 63
Elk Creek, California 95939
(530) 968-5365
ronaldkirk1963@gmail.com

Melochundum Band of Tolowa
Fort Dick California 95538

waiting for updated contact info

Pulikla Tribe of Yurok People

Fawn Murphy Chairperson
Megan Rocha Executive Director
Moonchay Dowd THPO
Shaunna McCovey Director of Govt Affairs
PO Box 529
Klamath, California 95548
(707) 954-5208
(707) 954-1173
(707) 954-0198
(707) 954-5632

fawn.murphy@resighinirancheria.com

megan.rocha@resighinirancheria.com

moonchay.dowd@puliklatribes.gov

<http://resighinirancheria.com/>

Quartz Valley Indian Community

Harold Bennett Chairperson
13601 Quartz Valley Road
Fort Jones, California 96032
(530) 468-5907

harold.bennett@qvir-nsn.gov

<http://www.qvir.com/>

Scotts Valley Band of Pomo Indians

Shawn Davis Chairperson
804 11th Street
Lakeport, California 95453
(707) 263-4220

shawn.davis@sv-nsn.gov

<https://www.scottsvalley-nsn.gov/>

MAP 1 OF 2 SENT TO TRIBES & ADJACENT OWNERS

AMBER CAVANAUGH
VICINITY MAP
T5N, R1W, SECTION 25, HB&M
ARCATA SOUTH 7.5' USGS QUADRANGLE
APN 016-172-013

Property Boundary

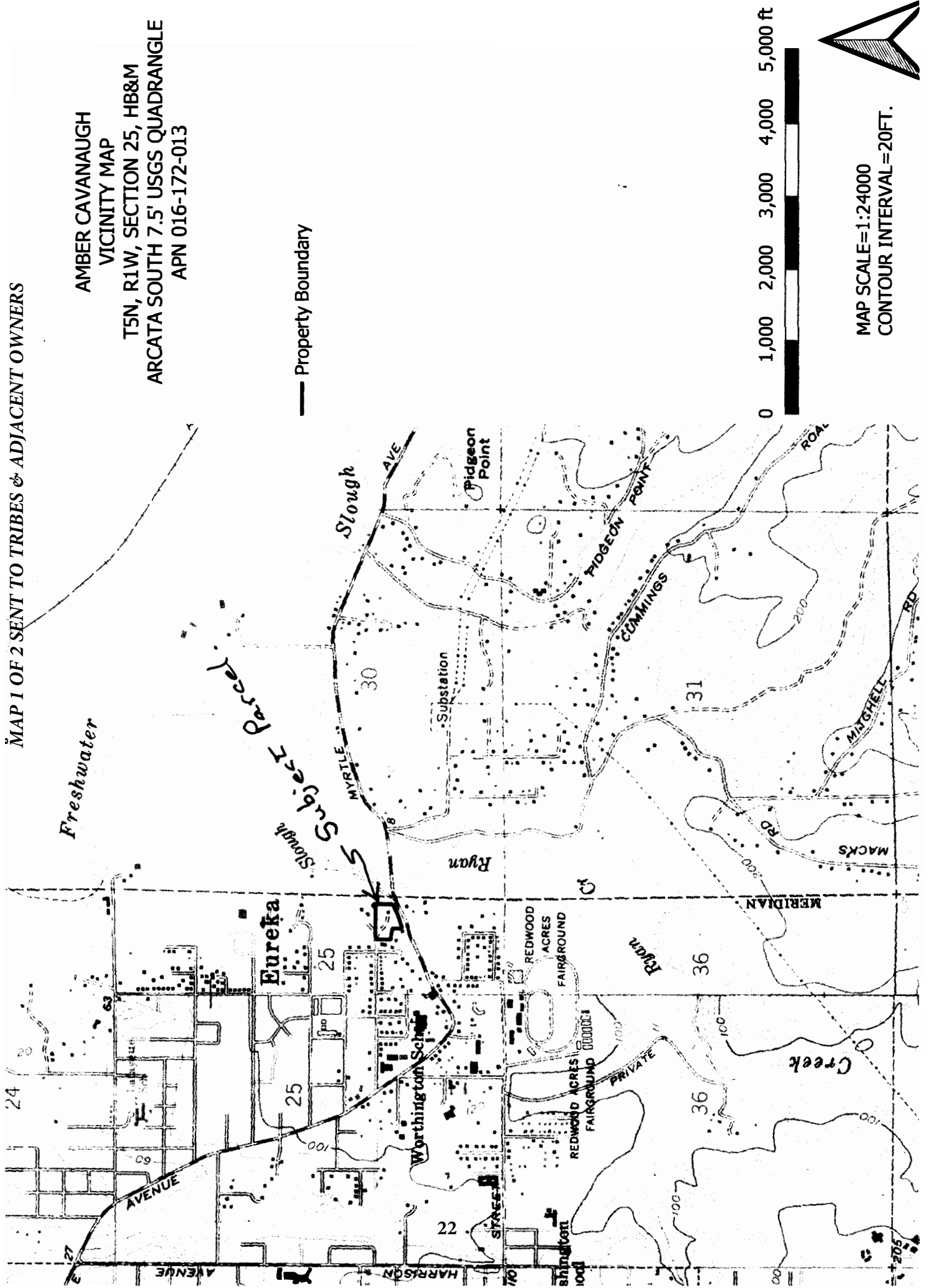

MAP SCALE=1:24000
CONTOUR INTERVAL=20FT.

MAP 2 OF 2 SENT TO TRIBES & ADJACENT LANDOWNERS

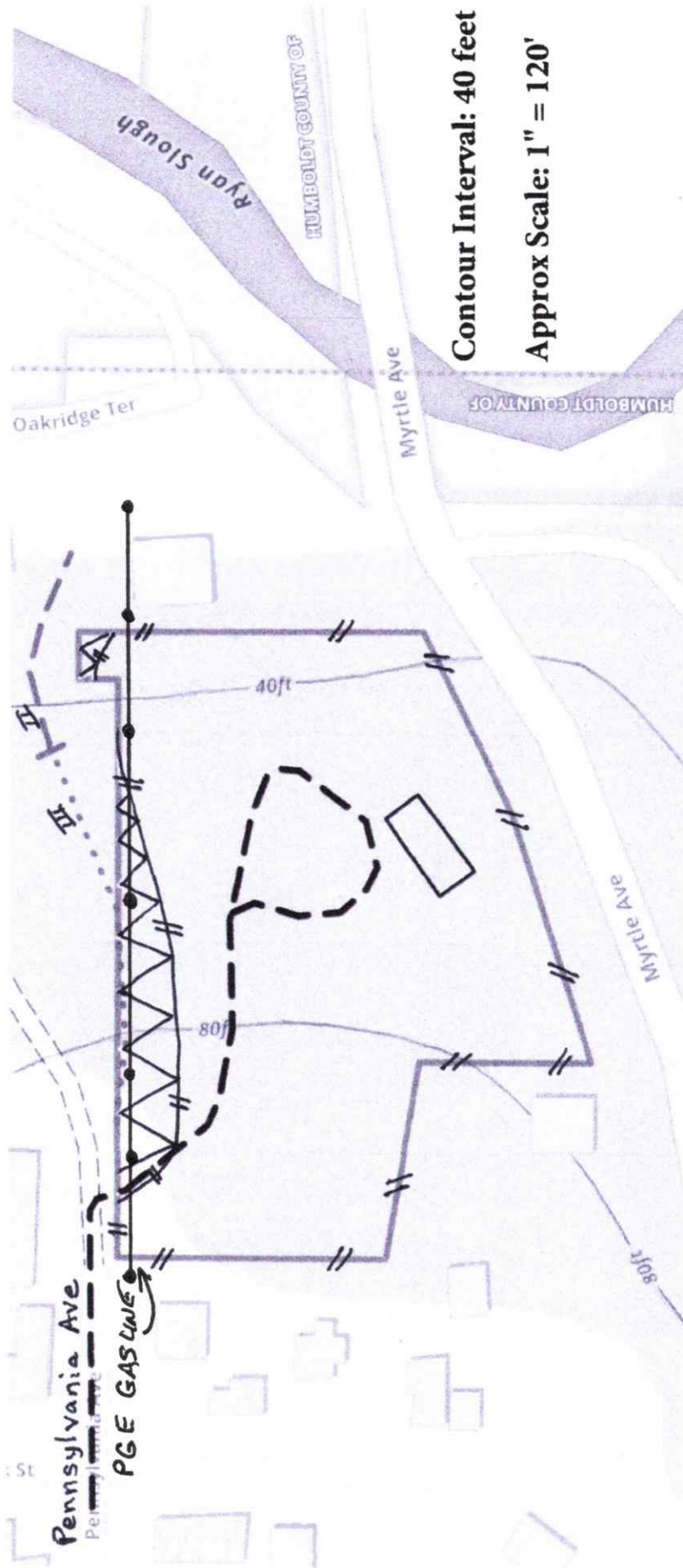

Contour Interval: 40 feet
Approx Scale: 1" = 120'

AMBER CAVANAUGH
PROJECT AREA TOPO MAP
PTN SEC 25, T5N, R1W, HB&M
APN 016-172-013 HUMBOLDT COUNTY
ARCATA SOUTH 7.5' USGS QUADRANGLE

