

From: [Borkoski, Michael](#)
To: [Wilson, Mike](#)
Cc: [Hayes, Kathy](#); [Sharp, Ryan](#); [Ford, John](#); [Villa, Cashell CV](#)
Subject: Re: [EXTERNAL] Re: Screen Shot 2020-07-13 at 9.47.01 PM.jpeg
Date: Tuesday, July 14, 2020 10:00:05 AM
Attachments: [Appraisal Map \(2a\) State of Calif.pdf](#)

Hello Supervisor Wilson: I spoke with our surveyor about the boundary line question. He confirmed that the map that I sent and attached again here is correct. The northern boundary line ends at the centerline of Lamphere Road for most of the parcel except for the small portion shown on the far northwest of the map. The county GIS map is skewed. Our purchase shouldn't conflict with the landowner to the north.

From: Wilson, Mike <Mike.Wilson@co.humboldt.ca.us>
Sent: Tuesday, July 14, 2020 9:53 AM
To: Borkoski, Michael <Michael_Borkoski@fws.gov>
Cc: Hayes, Kathy <KHayes@co.humboldt.ca.us>; Sharp, Ryan <RSharp@co.humboldt.ca.us>; Ford, John <JFord@co.humboldt.ca.us>
Subject: [EXTERNAL] Re: Screen Shot 2020-07-13 at 9.47.01 PM.jpeg

This email has been received from outside of DOI - Use caution before clicking on links, opening attachments, or responding.

Please send info and attachments to all on this email.

Mike Wilson P.E.
Humboldt County Supervisor, District 3
707.476.2393

Sent from my iPad

On Jul 14, 2020, at 9:48 AM, Wilson, Mike <Mike.Wilson@co.humboldt.ca.us> wrote:

This property line will be discussed soon.
Please call me ASAP!
M

Mike Wilson P.E.
Humboldt County Supervisor, District 3
707.476.2393

Sent from my iPad

Begin forwarded message:

From: "Wilson, Mike" <Mike.Wilson@co.humboldt.ca.us>
Date: July 14, 2020 at 9:27:46 AM PDT
To: "Sharp, Ryan" <RSharp@co.humboldt.ca.us>
Subject: Screen Shot 2020-07-13 at 9.47.01 PM.jpeg

Please have this ready for item C4, to bring up on the screen.

<Screen Shot 2020-07-13 at 9.47.01 PM.jpeg>

Mike Wilson P.E.
Humboldt County Supervisor, District 3
(707) 476-2393

Sent from cell phone.

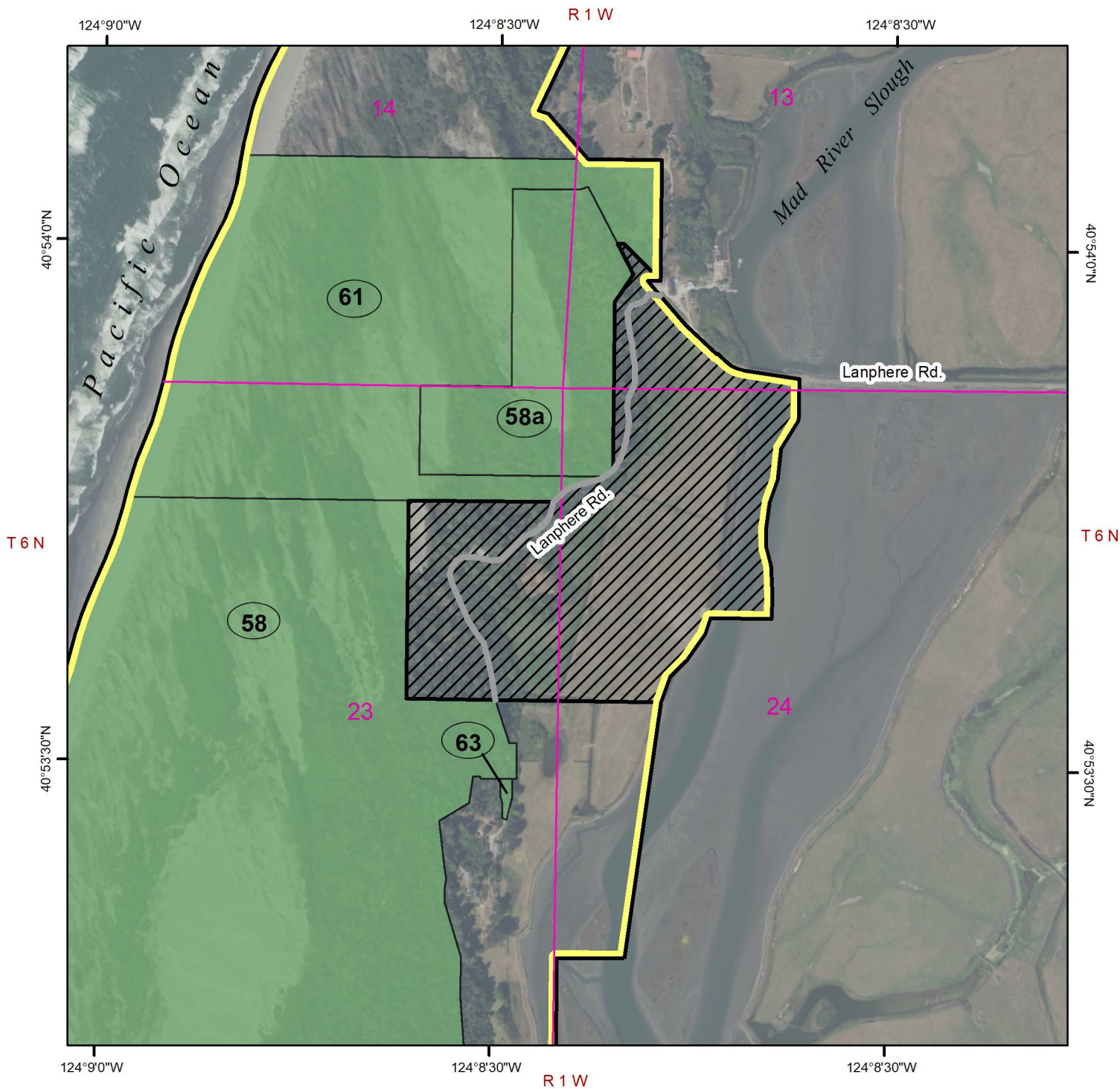



Humboldt Bay NWR Humboldt County, CA Non-Federal Tract (2a) Appraisal Site Map



0 1,000 2,000 Feet

There is no implied guarantee as to area's accuracy.
PLSS sections are labeled.
UTM Zone 10N NAD83
Map Date: 4/3/2020
Project#: R8_NWRS_FY20_272-2.mxd

Legend

-  Non-Federal Tract (2a)
+/- 70.87 acres
-  Approved Acquisition Boundary
-  USFWS/USA Fee Simple