

PLANT LIST

KEY	LATIN NAME	COMMON NAME	CS	CORNUS STOLONIFERA	REDTWIG DOGWOOD	LE	LEPTOSPERMUM CRIMSON G.	N.Z. TEA
AC	ACER CIRCINATUM	VINE MAPLE	DA	DABACIA W. AND P.	HEATHER	LR	LEPTOSPERMUM RUBY GLOW	N.Z. TEA
AP	ACER PALMATUM BLOODGOOD	JAPANESE MAPLE	E	ERICA MED. PINK	HEATH	LA	LEPTOSPERMUM APPLE B.	N.Z. TEA
AS	ACER P. SANKO KAKU	JAPANESE MAPLE	SB	ERIGERON KAR.	DAISY	OX	OXALIS OREGONIA	REDWOOD SORREL
AM	ARBUTUS MARINA	STRAWB. MADRONE	HY	HYDRANGIA VARIGATA	SAME	PM	POLYSTICUM MUNITUM	SWORD FERN
AC	ARCTOSTAPHYLUS EMERALD CARPET	KINICKINIC	HD	HYDRANGIA NIKKO	SAME	RM	RHODODENDRON MACROPHYLUM	COAST RHODI
AH	ARCH. HOWARD MCMINN	MANZANITEA	ID	IRIS DOUGLASII	PACIFIC C. IRIS	RO	RHODODENDRON OCCIDENTALIS	WESTERN AZALEA
AS	ASARUM CAUDATUM	WILD GINGER	LA	LAVANDULA STOECHAS	LAVANDER	RJ	RHO. JEAN MARIE	SAME
BS	BLECHNUM SPICANT	DEER FERN				RO	ROSMARINUS OFF. PROSTRATA	ROSEM
CA	CALLUNA V.	HEATHER				VP	VACCINIUM PARVIFOLIUM	RED HUCKLEBERRY
CE	CEANOTHUS GLORIOSUS	CA. LILAC				VO	VACCINIUM OVATUM	EVERGREEN HUCKLEBERRY2
CD	CEANOTHUS G. DARK STAR	CA. LILAC				W	WOODWARDII FIMBRIATA	GIANT CHAIN FERN



POLE 0 1 2 3 4 5 6 7 8 9 10 11 12 13 14 15 16 17 18 19 20 21 22 23 24 25 26 27 28 29 30 31 32 33 34 35 36 37 38 39 40 41 42 43 44 45 46 47 48 49 50 51 52 53 54 55 56 57 58 59 60 61 62 63 64 65 66 67 68 69 70 71 72 73 74 75 76 77 78 79 80 81 82 83 84 85 86 87 88 89 90 91 92 93 94 95 96 97 98 99 100

GWIN ROAD

SSNH

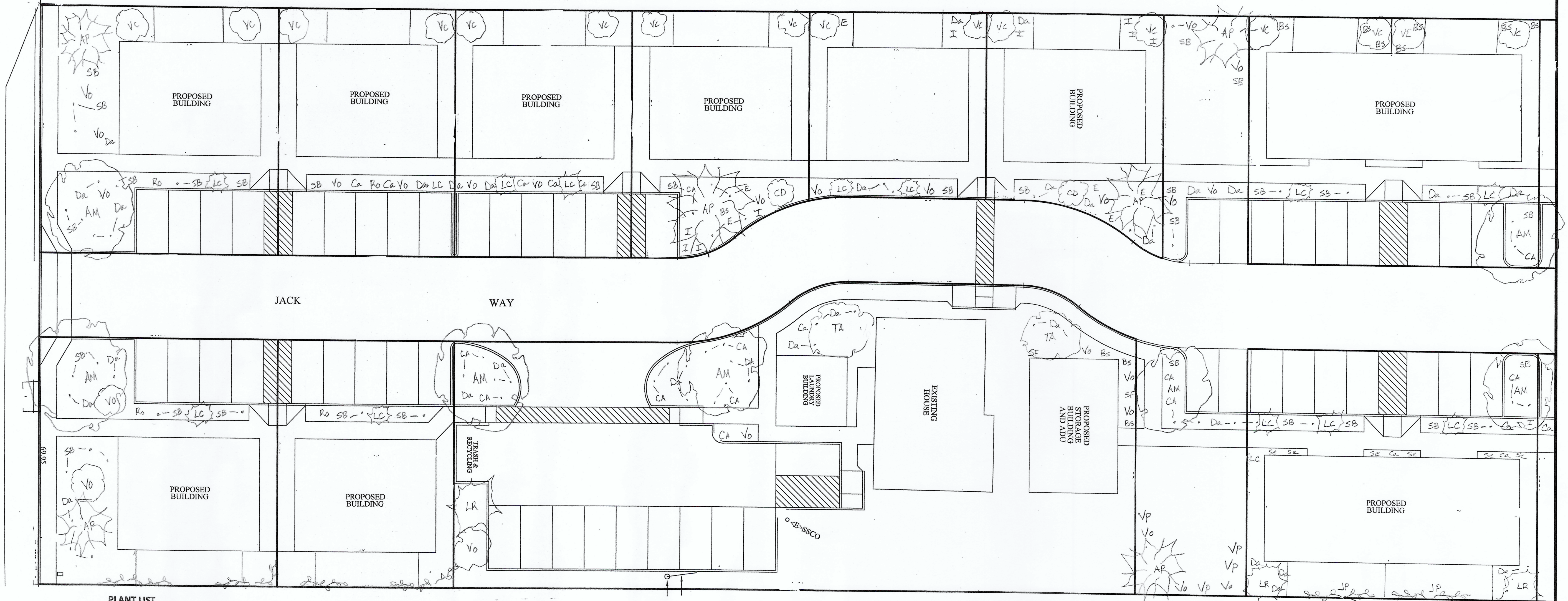

PLANT LIST

KEY	LATIN NAME	COMMON NAME	CD	CEANOTHUS G. DARK STAR	CA. LILAC	LE	LEPTOSPERMUM CRIMSON G.	N.Z. TEA
AC	ACER CIRCINATUM	VINE MAPLE	CS	CORNUS STOLONIFERA	REDTWIG DOGWOOD	LR	LEPTOSPERMUM RUBY GLOW	N.Z. TEA
AP	ACER PALMATUM BLOODGOOD	JAPANESE MAPLE	DA	DABACIA W. AND P.	HEATHER	LA	LEPTOSPERMUM APPLE B.	N.Z. TEA
AS	ACER P. SANKO KAKU	JAPANESE MAPLE	E	ERICA MED. PINK	HEATH	OX	OXALIS OREGONIA	REDWOOD SORREL
AM	ARBUTUS MARINA	STRAWB. MADRONE	SB	ERIGERON KAR.	DAISY	PM	POLYSTICUM MUNIUTUM	SWORD FERN
AC	ARCTOSTAPHYLUS EMERALD CARPET	KINICKINIC	HY	HYDRANGIA VARIGATA	SAME	RM	RHODODENDRON MACROPHYLLUM	COAST RHODI
AH	ARCH. HOWARD MCMINN	MANZANITEA	HD	HYDRANGIA NIKKO	SAME	RO	RHODODENDRON OCCIDENTALIS	WESTERN AZALEA
AS	ASARUM CAUDATUM	WILD GINGER	ID	IRIS DOUGLASII	PACIFIC C, IRIS	RJ	RHO. JEAN MARIE	SAME
BS	BLECHNUM SPICANT	DEER FERN	LA	LAVANDULA STOECHAS	LAVANDER	RO	ROSMARINUS OFF. PROSTRATA	ROSEM
CA	CALLUNA V.	HEATHER				VP	VACCINIUM PARVIFOLIUM	RED HUCKLEBERRY
CE	CEANOTHUS GLORIOSUS	CA. LILAC				VO	VACCINIUM OVATUM	EVERGREEN HUCKLEBERRY
						W	WOODWARDII FIMBRIATA	GIANT CHAIN FERN

PLANTING NOTES

- *ALL PLANTS TO HAVE HOLES DUG TWICE AS WIDE AS PLANT.
- *ALL PLANTS TO HAVE ROOTS RUFFED UP TO ALLOW ROOTS TO GROW OUT AND STOP ANY ROOTS THAT MAY IN THE FUTURE INCIRCLE THE OTHER ROOTS AND STRANGLE THE PLANT.
- *ALL PLANTS TO BE PLANTED 1/2" ABOVE GROUND. THEN BACKFILL FROM TOP OF ROOTBALL TO EXISTING GRADE. THIS IS TO MAKE SURE PLANT DOES NOT HAVE SOIL ON TOP OF ROOT BALL AND NO WATER COLLECTING AND STAYING IN A PUDDLE.
- *EXISTING SOIL WILL BE USED TO BACKFILL. 1/2 SOIL IN THE BACKFILL WITH 1/2 COMPOST.
- *ALL PLANTS WILL BE WATERED THE DAY OF PLANTING .



Trinidad, CA 95570
(707) 447-3333
4/18/2009

RECEIVED
JAN 17 2024
Humboldt County
Building Division