

SCALE: 1" = 500'

### EASEMENT NOTES

EASEMENTS SHOWN PER TITLE REPORT DATED MARCH 6, 2015, FIDELITY NATIONAL TITLE NO. FFHO-2011500342-KP, WITH THE EXCEPTION OF PG&E EASEMENT (LIKELY SHOWN ON AERIAL PHOTO) AND 40' WIDE RIGHT OF WAY "OVER EXISTING ROADS" (CAN'T BE LOCATED WITHOUT ADDITIONAL DOCUMENTATION).

### SURVEY NOTES

SOUTH BOUNDARY OF APN 108-023-08 SURVEYED (CORNERS FOUND) BY THIS OFFICE, WITH WOOD LATH SET AT INTERVISIBLE LOCATIONS ALONG BOUNDARY LINE, MAY 27TH & MAY 29TH, 2015. EAST, NORTH AND WEST BOUNDARY LINES FLAGGED APPROXIMATELY WITH COMPASS & GPS. CORNERS FOUND WHERE INDICATED. AERIAL PHOTO SHOWN IS DATED JUNE, 2012.

SET WOOD LATH ON PROPERTY LINE   
FOUND PROPERTY CORNER PER RECORDED SURVEYS

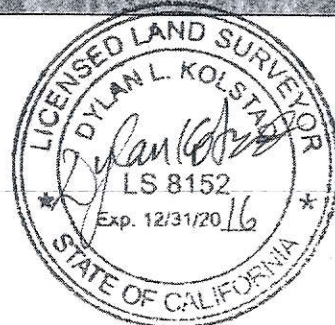
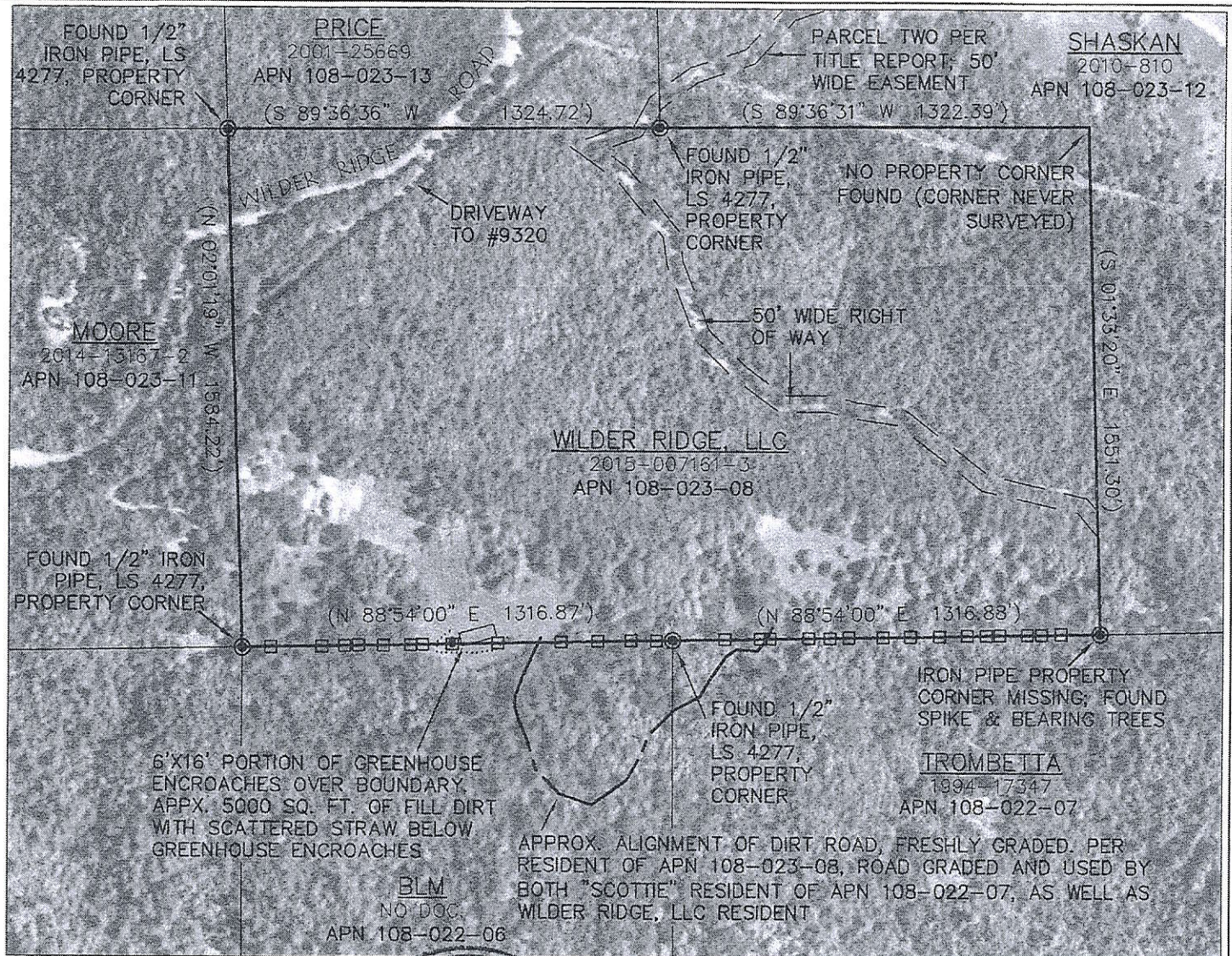

*Prepared June 3, 2015*

## SURVEY REPORT

**KOLSTAD LAND SURVEYORS**  
PO BOX 594 BAYSIDE, CA 95524 VOICE (707) 822-2718 FAX (707) 822-5636