

VICINITY MAP

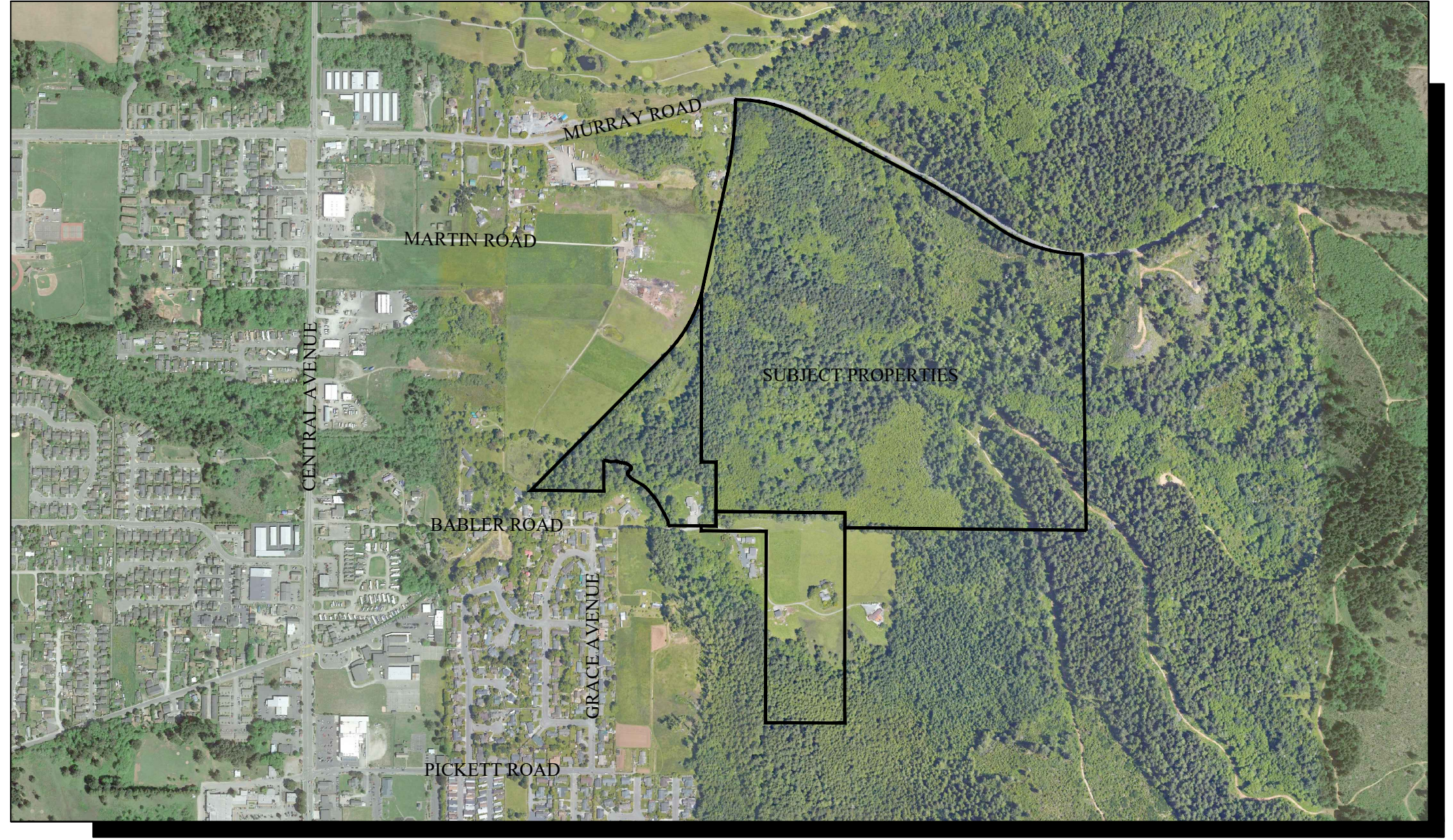

-NOT TO SCALE-

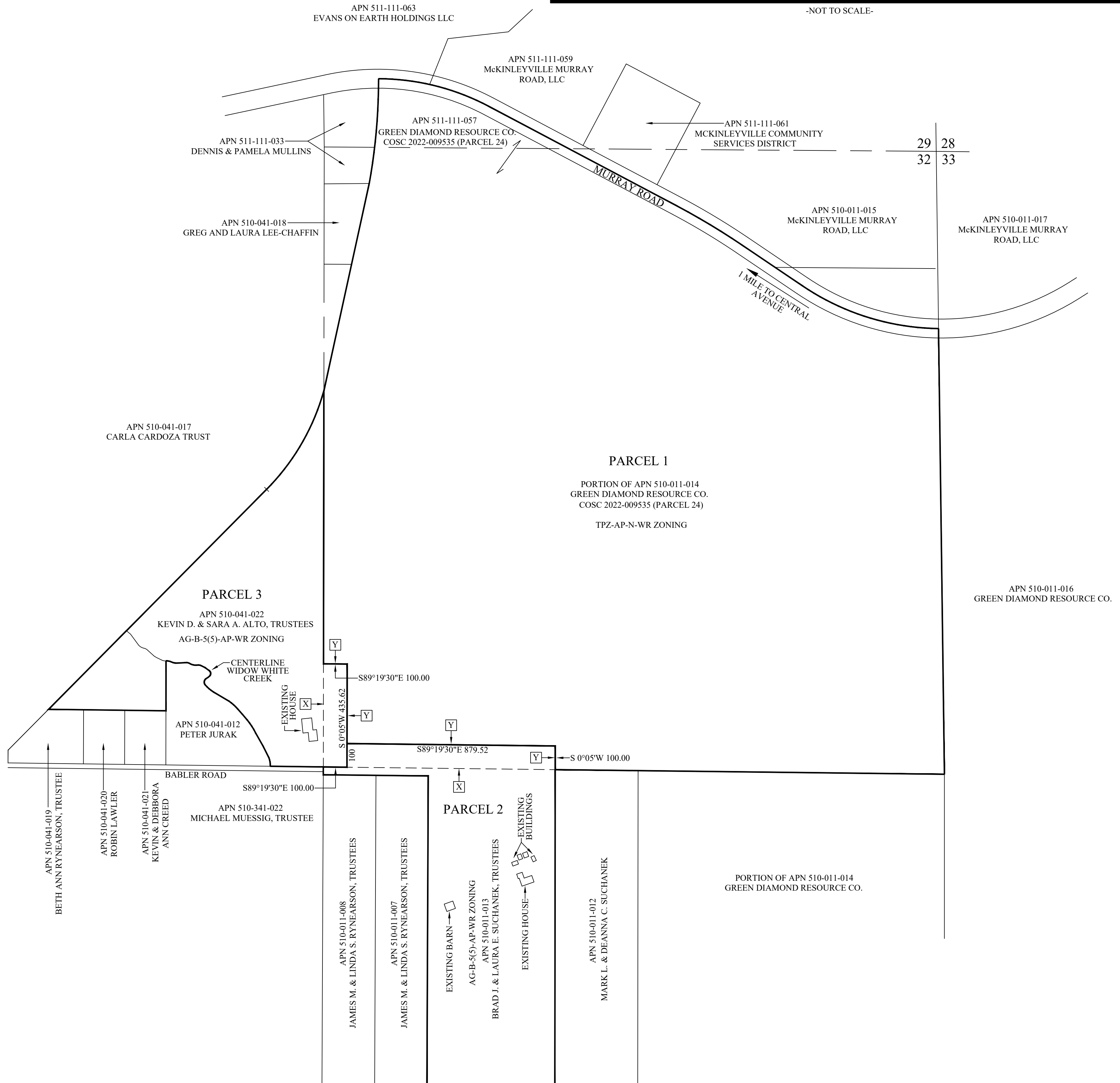

PORTION OF APN 510-011-014
GREEN DIAMOND RESOURCE CO.

SURVEYOR/AGENT:

MICHAEL O'HERN
KELLY-O'HERN ASSOCIATES
3240 MOORE AVENUE
EUREKA, CA 95501
(707)442-7283

APPLICANT:

MARK RYNEARSON
1803 CENTRAL AVENUE
MCKINLEYVILLE, CA 95519
(707)839-4105

OWNER:

PORTION OF APN 510-011-014
AND APN 511-111-057
GREEN DIAMOND RESOURCE COMPANY
ATTN: CRAIG COMPTON
PO BOX 68
KORBEL, CA 95550
(707)668-4424

OWNER:

APN 510-011-013
BRAD & LAURA SUCHANEK
22084 BETLEN WAY
CASTRO VALLEY, CA 94546
()

OWNER:

APN 510-041-022
KEVIN & SARA ALTO
2070 BABLER ROAD
MCKINLEYVILLE, CA 95519
(707)496-7012

NOTES

1. THIS TENTATIVE MAP PROPOSES A LOT LINE ADJUSTMENT BETWEEN THREE EXISTING PARCELS RESULTING IN THREE PARCELS.
2. APN 510-011-014 AND APN 511-111-057 ARE VACANT AND USED FOR TIMBER PRODUCTION. APN 510-011-013 AND APN 510-041-022 ARE EACH DEVELOPED WITH A RESIDENCE.
3. NO TOPOGRAPHIC INFORMATION WAS COLLECTED OR SHOWN ON THIS MAP.
4. PROPERTY LINE INFORMATION: CALCULATED PROPERTY LINES ARE SHOWN AND ARE APPROXIMATE.
5. BUILDINGS SHOWN HEREON ARE PER AERIAL IMAGERY AND ARE APPROXIMATE.

PURPOSE STATEMENT

THE PURPOSE OF THIS LOT LINE ADJUSTMENT IS TO INCLUDE NON-FOREST AREAS WITH THE ALTO AND SUCHANEK PARCELS FOR OPEN SPACE AND FIRE PROTECTION. THIS LOT LINE ADJUSTMENT WILL FACILITATE ACQUISITION OF THE PROPOSED MCKINLEYVILLE COMMUNITY FOREST.

LOT LINE ADJUSTMENT SUMMARY

- LINE TO BE DELETED BY LOT LINE ADJUSTMENT
- LINE TO BE ADDED BY LOT LINE ADJUSTMENT

PARCEL	BEFORE LLA	AFTER LLA
	AREA	AREA
APN 510-011-013	16.82 ACRES +-	18.84 ACRES +- (+2.02 ACRES)
PORTION OF APN 510-011-014 & APN 511-111-057	142.57 ACRES +-	139.55 ACRES +- (-3.02 ACRES)
APN 510-041-022	16.54 ACRES +-	17.54 ACRES +- (+1.00 ACRES)

PARCEL ORIGINS

APN 510-011-013: NOTICE OF LOT LINE ADJUSTMENT RECORDED IN BOOK 1790 O.R., PAGE 111.

PORTION OF APN 510-011-014 AND APN 511-111-057, COMBINED, COMPRISE PARCEL 24 AS DESCRIBED IN CERTIFICATE OF SUBDIVISION COMPLIANCE RECORDED MAY 16, 2022 AS INSTRUMENT NO. 2022-009535

APN 510-041-022: REMAINDER - BOOK 20 OF PARCEL MAPS, PAGES 79 & 80.

APN 510-011-013
PORTION OF APN 510-011-014
APN 510-041-022
APN 511-111-057
**LOT LINE ADJUSTMENT AND
ZONE BOUNDARY ADJUSTMENT MAP**
FOR
**GREEN DIAMOND RESOURCE COMPANY,
ALTO AND SUCHANEK**

IN
SECTIONS 28 & 33 T7N, R1E, HUMBOLDT MERIDIAN
IN THE UNINCORPORATED AREA OF HUMBOLDT COUNTY
OCTOBER 2021 SCALE 1" = 400'

HUMBOLDT COUNTY
STATE OF CALIFORNIA

KELLY-O'HERN ASSOCIATES
EUREKA, CALIFORNIA