

ATTACHMENT 4C

Road Evaluation

HUMBOLDT COUNTY DEPARTMENT OF PUBLIC WORKS
ROAD EVALUATION REPORT

PART A: Part A may be completed by the applicant

Applicant Name: Steven M. Jones APN: 220-272-003

Planning & Building Department Case/File No.: 11051

Road Name: PERRY LAKE (complete a separate form for each road)

From Road (Cross street): BRICELAND RD

To Road (Cross street): EIK RIDGE RD

Length of road segment: 1.8 miles Date Inspected: 7-25-18

Road is maintained by: County Other Private RD
(State, Forest Service, National Park, State Park, BLM, Private, Tribal, etc)

Check one of the following:

Box 1 The entire road segment is developed to Category 4 road standards (20 feet wide) or better. If checked, then the road is adequate for the proposed use without further review by the applicant.

Box 2 The entire road segment is developed to the equivalent of a road category 4 standard. If checked, then the road is adequate for the proposed use without further review by the applicant.

An equivalent road category 4 standard is defined as a roadway that is generally 20 feet in width, but has pinch points which narrow the road. Pinch points include, but are not limited to, one-lane bridges, trees, large rock outcroppings, culverts, etc. Pinch points must provide visibility where a driver can see oncoming vehicles through the pinch point which allows the oncoming vehicle to stop and wait in a 20 foot wide section of the road for the other vehicle to pass.

Box 3 The entire road segment is not developed to the equivalent of road category 4 or better. The road may or may not be able to accommodate the proposed use and further evaluation is necessary. Part B is to be completed by a Civil Engineer licensed by the State of California.

The statements in PART A are true and correct and have been made by me after personally inspecting and measuring the road.

Steven M. Jones
Signature

7-25-18
Date

Steven M. Jones
Name Printed

Important: Read the instructions before using this form. If you have questions, please call the Dept. of Public Works Land Use Division at 707-445-7205.



APN 220-272-003

Location Map

 Property Boundary

Map Scale 1" = 2,000'

RECEIVED
AUG 23 2019

Humboldt County
Cannabis Svcs

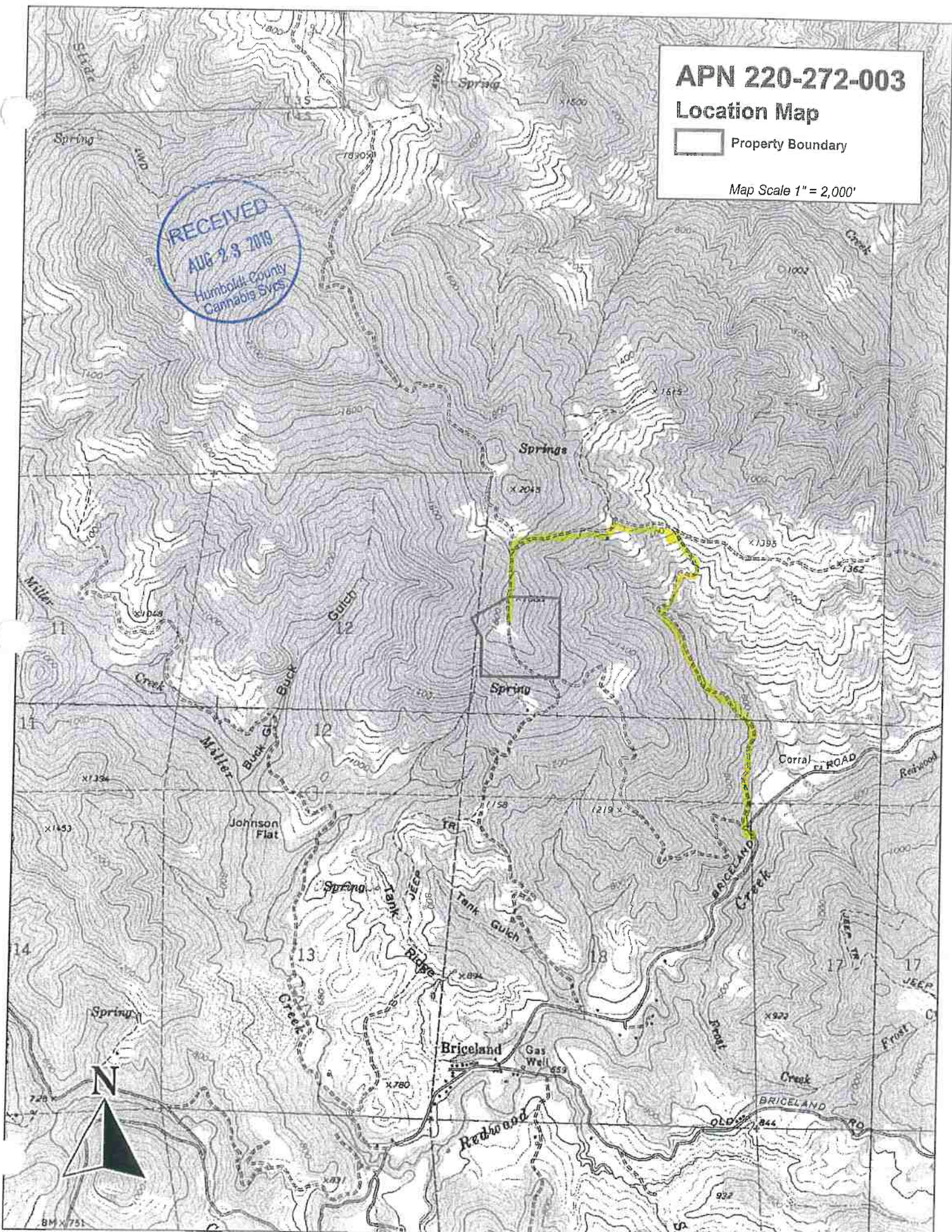

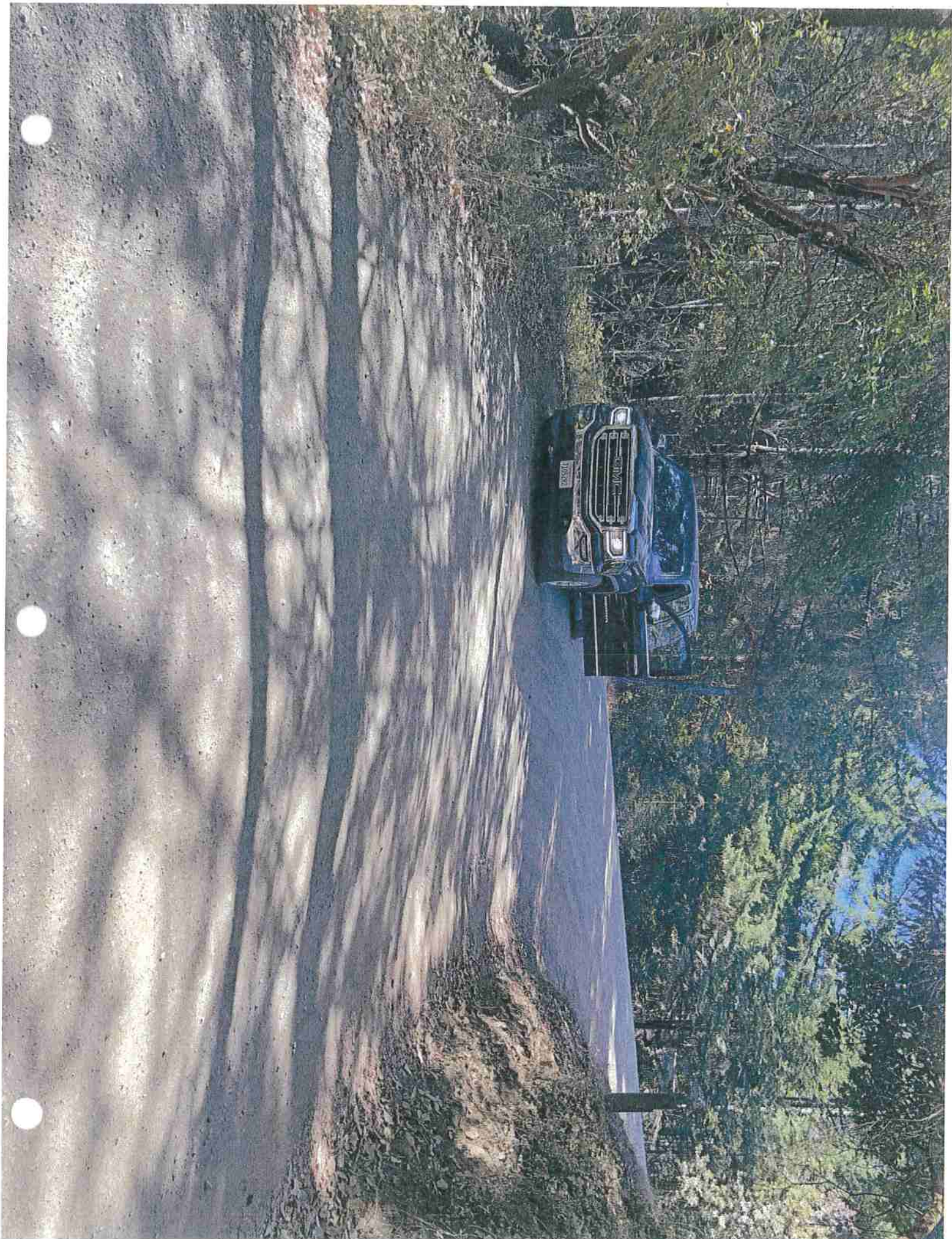

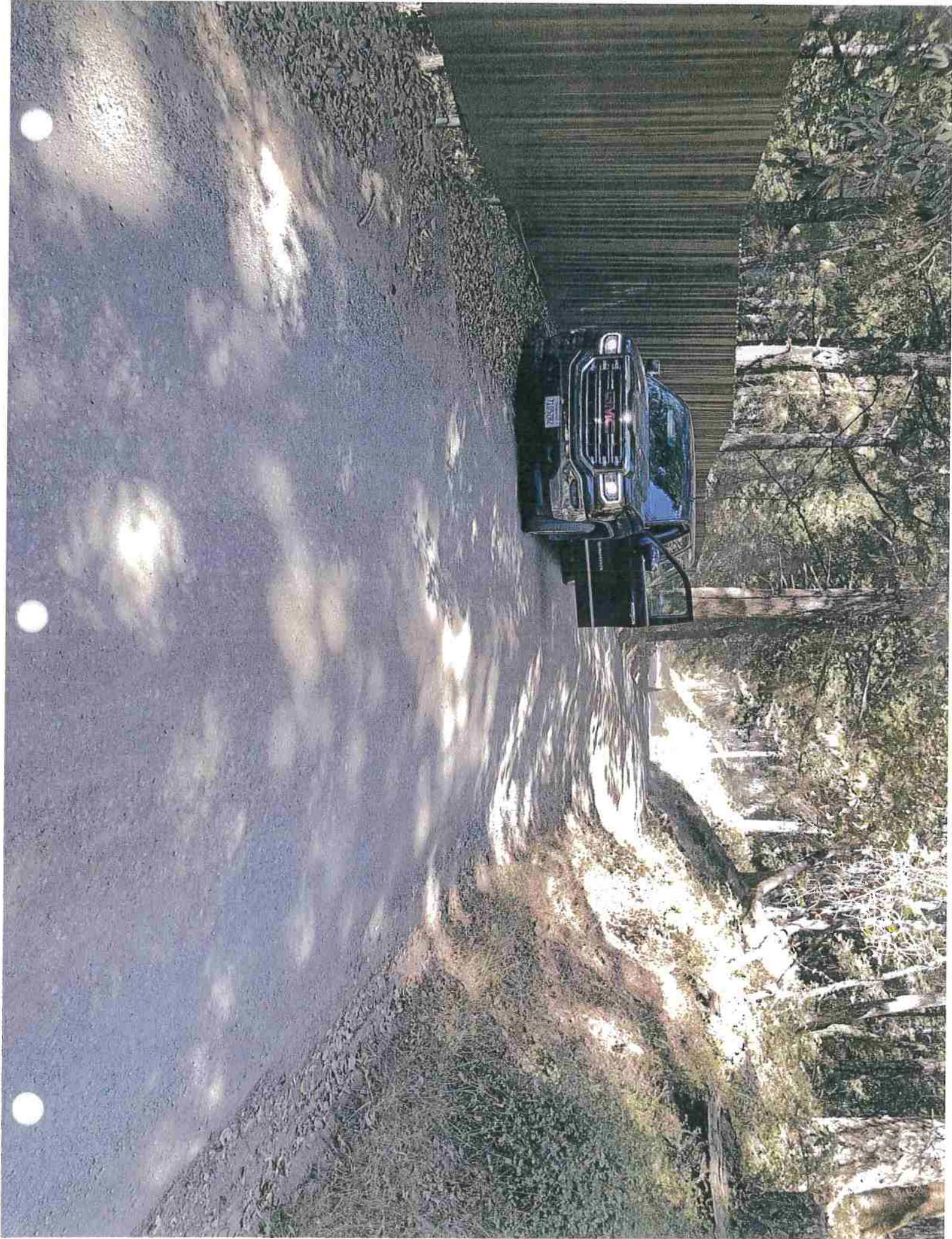

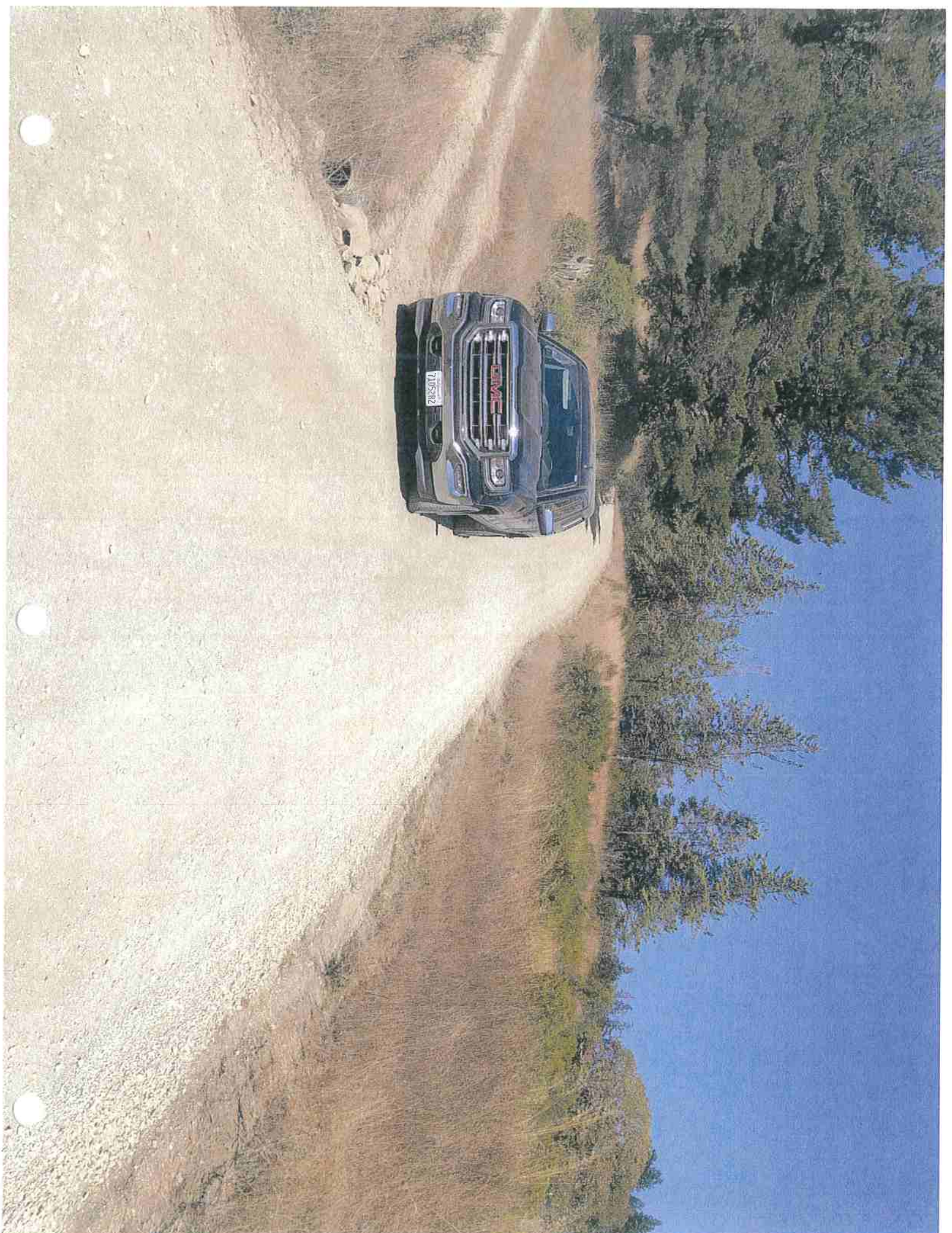

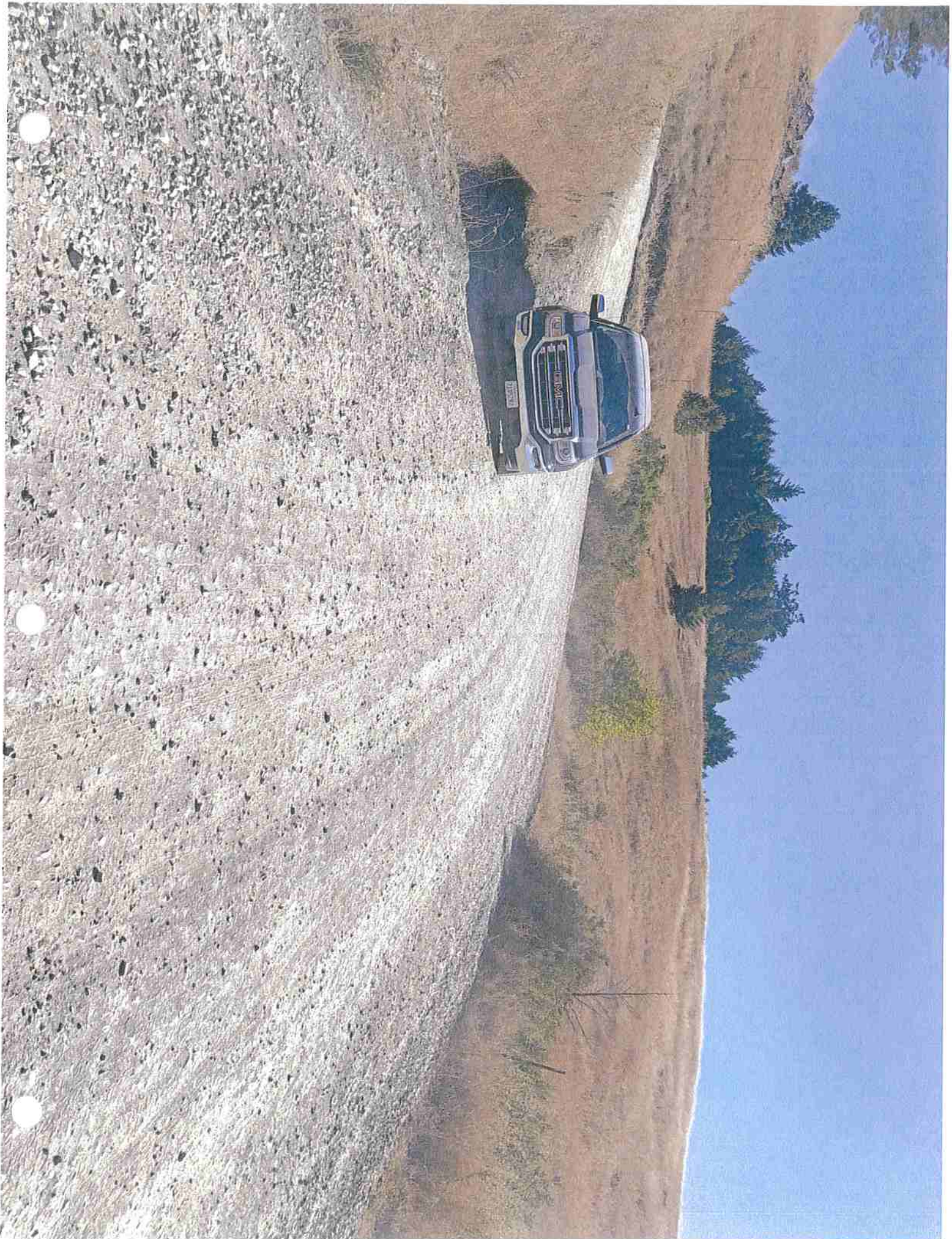

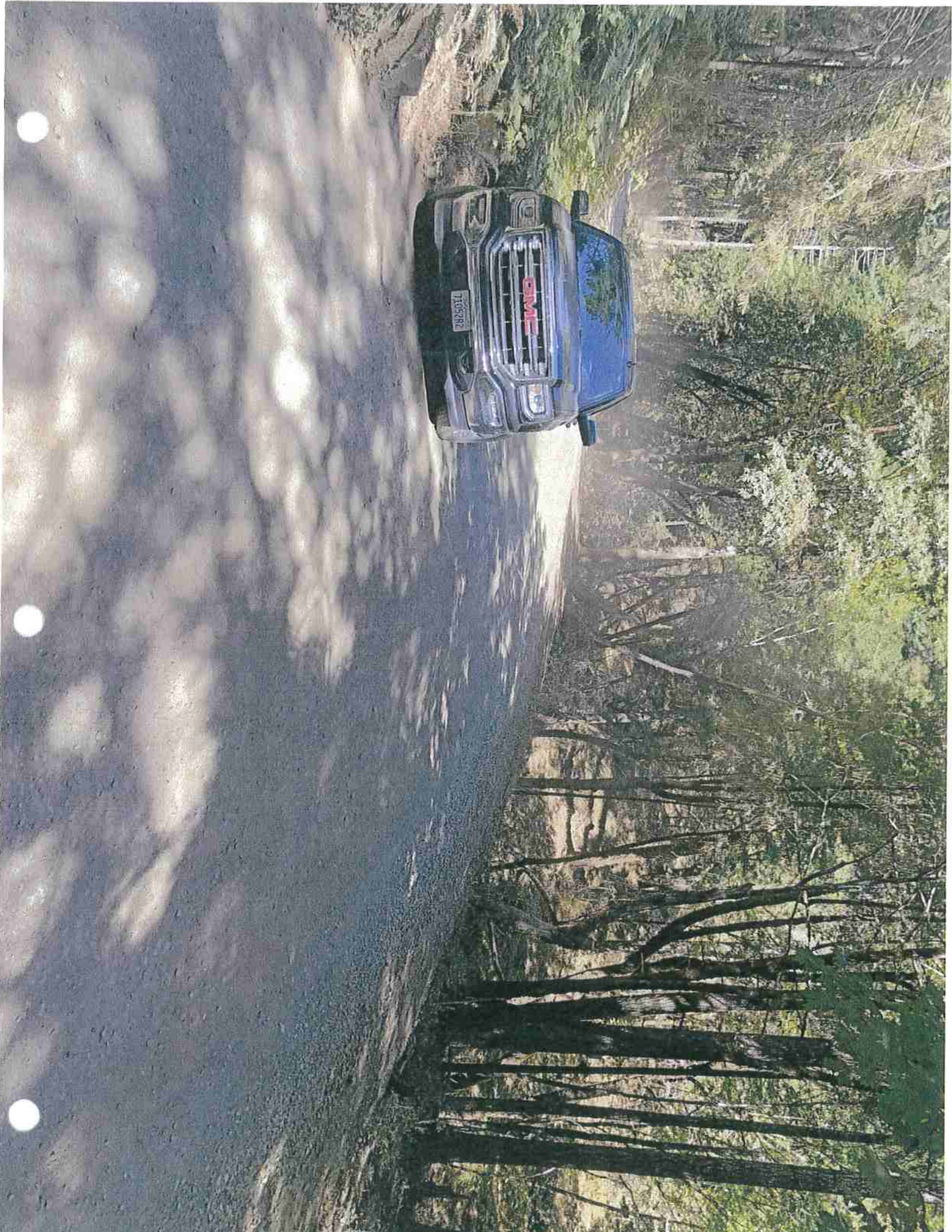

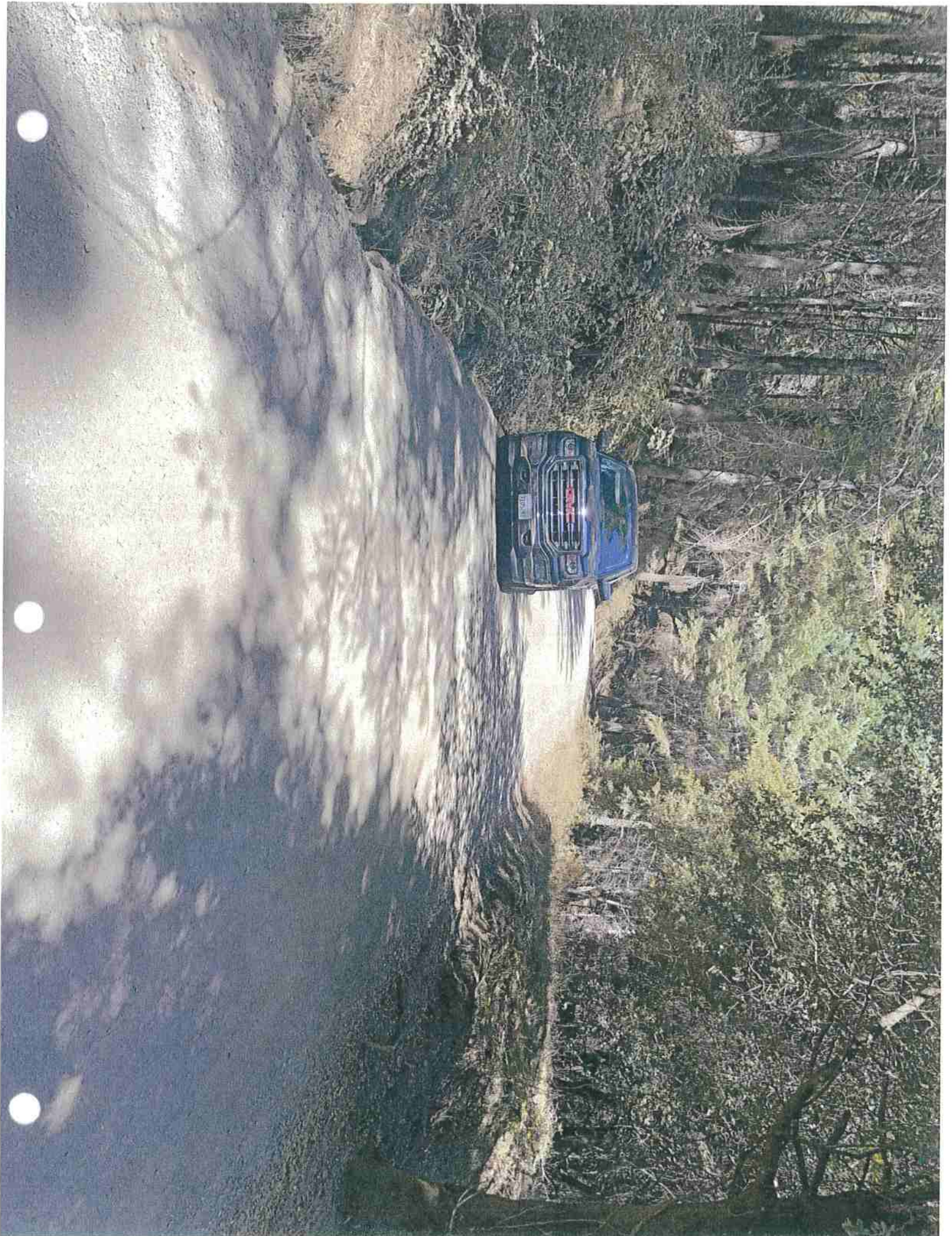

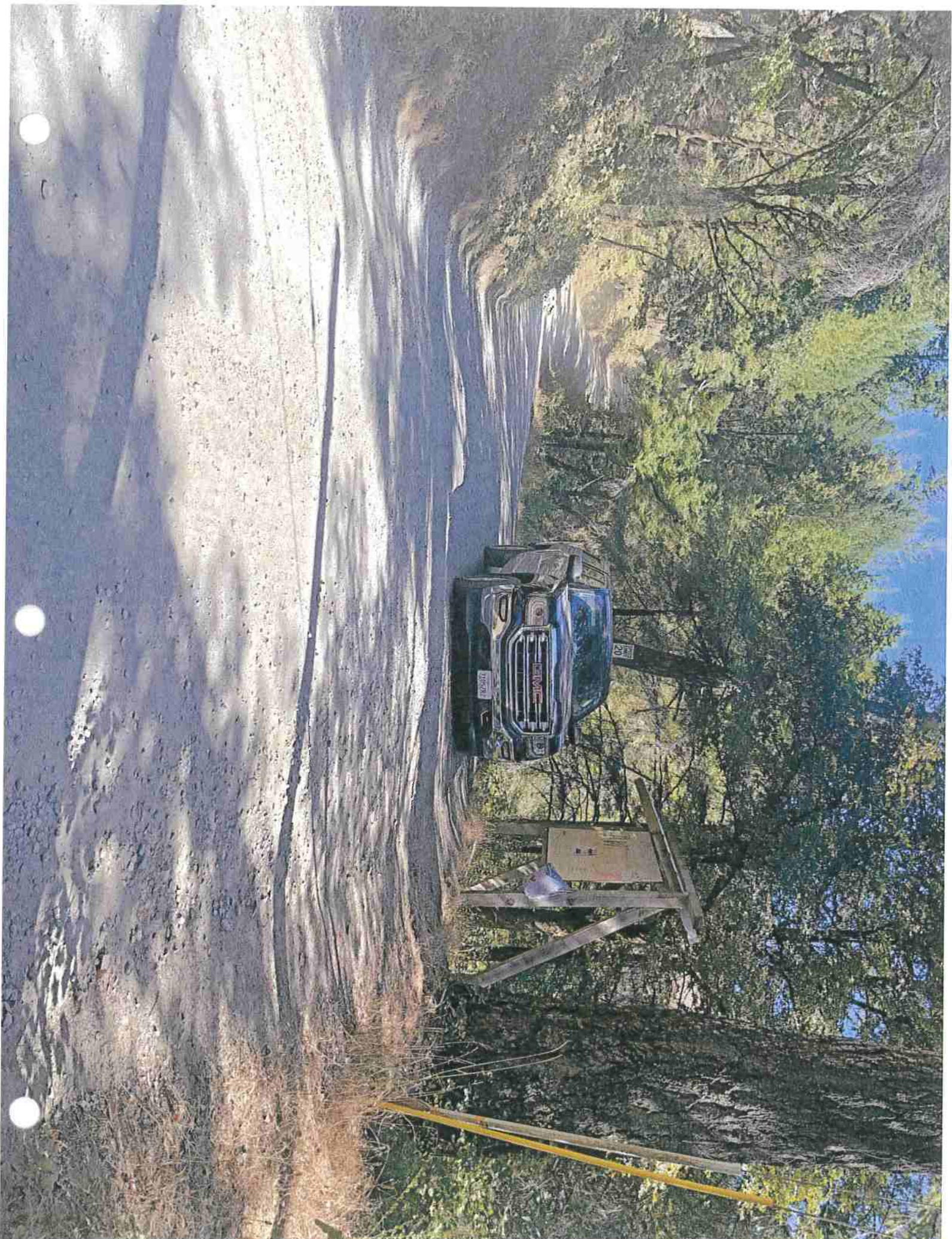



DEPARTMENT OF PUBLIC WORKS
COUNTY OF HUMBOLDT

MAILING ADDRESS: 1106 SECOND STREET, EUREKA, CA 95501-0579
AREA CODE 707



ARCATA-EUREKA AIRPORT TERMINAL
McKINLEYVILLE
FAX 839-3596

PUBLIC WORKS BUILDING
SECOND & L ST., EUREKA
FAX 445-7409

CLARK COMPLEX
HARRIS & H ST., EUREKA
FAX 445-7388

AVIATION 839-5401

ADMINISTRATION 445-7491
BUSINESS 445-7652
ENGINEERING 445-7377
FACILITY MAINTENANCE 445-7493

NATURAL RESOURCES 445-7741
NATURAL RESOURCES PLANNING 267-9540
PARKS 445-7651
ROADS & EQUIPMENT MAINTENANCE 445-7421

LAND USE 445-7205

ROAD EVALUATION REPORT INSTRUCTIONS

PURPOSE: The *Road Evaluation Report* is intended as a way for an applicant to document the condition of the access road(s) serving the subject property for cannabis projects that require a Conditional Use Permit (CUP), Special Permit (SP), or Zoning Clearance Certificate (ZCC). This report is not intended to be used for any other type of Planning & Building Department permit application. This will enable Public Works staff to determine if the existing roadway network [excluding on-site driveway(s)] is suitable to accommodate the proposed use on the subject property.

In rural areas, a category 4 road is usually adequate for most uses. If the road is paved and has a centerline stripe it is considered by the Department to be a category 4 road. In urban and suburban areas, the road may also need to accommodate other road users (pedestrians, bicycles, equestrians, etc.). When roads meet or exceed this standard, the roadways can typically accommodate increased traffic. This evaluation is accomplished by the applicant completing Part A of the *Road Evaluation Report*.

When the roadways do not meet a category 4 standard, there is a question that road may not be able to accommodate traffic from the proposed use. The goal is to evaluate roads that do not meet road category 4 standards in order to determine if the roads can accommodate increased traffic. This evaluation is accomplished by the applicants engineer completing Part B of the *Road Evaluation Report*.

In lieu of constructing road improvements to meet a category 4 road standard, the Department may approve a *Neighborhood Traffic Management Plan*. A neighborhood traffic management plan may include (but is not limited) the following elements: restricting the times that project traffic will use the road to off-peak hours; combining trips to reduce the volume of project traffic; carpooling to reduce the volume of project traffic; the use of signs and CB radios to coordinate traffic using the road(s); etc. The Department's criteria for approving a *Neighborhood Traffic Management Plan* is based upon site specific conditions; sound engineering judgment; the proposed ADT and DHV of the roads; the need to accommodate other road users (pedestrians, bicycles, equestrians, and other cannabis projects using the road, etc.); and the frequency and quantity of traffic associated with the proposed use. The applicant's Civil Engineer can address this in Part B of the *Road Evaluation Report*.

There may be other cannabis projects that use the same access road(s) as your project. Part B of the *Road Evaluation Report* needs to address the cumulative impacts from your project and all other cannabis projects that will also use the same road(s). There may be benefits of applicants collectively working together with one engineer to complete the *Road Evaluation Reports* for all of the projects.

(continued on next page)